AN AMERICAN PAPER FOR AMERICANS

Chicago Daily Tribune

THE WORLD'S GREATEST NEWSPAPER

"I HAVE NOT YET BEGUN TO FIGHT" —John Paul Jones

★ ★ FINAL

VOLUME CIII.—NO. 247 C [REG. U.S. PAT. OFFICE. COPYRIGHT 1944 BY THE CHICAGO TRIBUNE.] SATURDAY, OCTOBER 14, 1944.—26 PAGES THIS PAPER CONSISTS OF TWO SECTIONS—SECTION ONE THREE CENTS PAY NO MORE

FORMOSA BOMBED BY B-29S

RIGA WON; PERIL BELGRADE

NAVY BAGS 525 PLANES IN 4 DAY ATTACK ON JAPS

140 Enemy Vessels Smashed by U.S. Flyers.

BULLETIN.

Washington, D. C., Oct. 14 (Saturday)—(AP).—A large force of B-29 Super Fortresses attacked Japanese military targets on the Island of Formosa today, the war department announced. It said:

"A large force of B-29 Super Fortresses of the 20th air force today attacked Japanese military targets on the Island of Formosa, Gen. H. H. Arnold, in his capacity as commanding general of the 20th air force announced at the war department this morning. A communique covering this operation will be issued as soon as sufficient details are available."

(Map on page 4.)

U.S. PACIFIC FLEET HDQ., Pearl Harbor, Oct. 13 (AP).—American carrier planes, in four days of widespread attacks, sank or damaged 140 Japanese ships and wrecked 525 to 530 planes, including 63 ships and 396 planes smashed in two days of action at Formosa, the navy disclosed in war bulletins today and tonight.

Wednesday and Thursday they so completely overpowered heavily fortified Formosa, after stealing up on it behind a typhoon, that its defenders were unable to deal a mortal blow at a single attacking warship, Adm. Nimitz said. He refuted enemy claims of one carrier sunk and a second damaged.

Boost Ryukyus Score.

Nimitz also made the amazing report that not one Japanese plane rose from Manila's many air fields Tuesday to contest carrier raiders which wiped out 10 to 15 grounded planes on Luzon.

He likewise enlarged the victory scored Monday in the Ryukyus, which reach within 200 miles of Japan, revising the figure of ships sunk or damaged upward from 38 to 77, the small surface craft from 20 to more than 50 and planes from 89 to 119.

The Ryukyus attack cost the Americans eight planes and eight airmen.

In the southern Palaus, where American invaders are within 515 miles of the Philippines, Nimitz announced tonight all organized enemy resistance has ceased. The Yanks hold 12 islands.

Lose 45 Planes on Formosa.

Nine hours after Adm. Nimitz had given preliminary figures on Wednesday's strike against Formosa, he released figures on the second strike, which occurred yesterday.

At least 45 American planes were lost in the Formosa attacks.

"Small groups of enemy aircraft made repeated attempts to torpedo or bomb carriers or supporting ships, but no damage

[Continued on page 4, column 4.]

Nimitz Box Score

Box score of Adm. Nimitz's three day naval and air strikes on Japanese possessions:

	Ryukyu	Formosa	Formosa	Total
	Mon.	Wed.	Thur.	
Ships sunk.....	46*	16	11	73
Ships damaged....	20	16	6	42
Ships probably sunk	20	..	14	34
Sunk or damaged	..	..	37	37
Planes destroyed or damaged.....119		221	175	515

*In addition to the 46 ships sunk at Ryukyu Monday, 41 small craft, including many sampans, luggers, and barges, were sunk. In addition, nine were probably sunk and many others damaged. Also 10 to 15 Jap planes were destroyed on Luzon Tuesday.

Girls Serving Doughnuts Delight G. I.s

BY ROBERT CROMIE.

[Chicago Tribune Press Service.]

WITH THE AMERICAN 3D ARMY, on the Moselle River, Oct. 13.—The most popular vehicles on the roads in this area are "manned" by real live American girls who bring doughnuts.

They are Red Cross clubmobiles. The group is directed by Eva Christensen of Brush, Colo., and comprises 30 girls and four G. I.s who repair tires, haul water, and perform other manual tasks. There are eight clubmobiles, one cinemobile and four supply trucks.

At headquarters, which we visited, some one said an Illinois girl was cooking doughnuts in her clubmobile in preparation for the next day. We peered inside and said, rather rudely: "Hey, you from Illinois?" A beslacked young lady turned and said: "Yes. Why?" We said, "Chicago Tribune," and she said, "Cromie."

She's Former Tribunite.

She was Angela Petesch, a member of THE CHICAGO TRIBUNE Sunday editor's staff on leave.

This group had been making doughnuts about five weeks when we saw them. They had been in France since Aug. 8. They spent the first three weeks trying to catch up with Gen. Patton's forces.

Four clubmobiles of this group are on the road daily with the other four crews cooking doughnuts in camp for their tour the next day. Each team serves about 2,500 doughnuts a day, plus coffee, cigarets, candy, books, and playing cards, all dispensed with cheery smiles to tunes from a phonograph with a loud speaker attachment.

The girls work about 10 hours a day when they are on the road. They leave about 8:30 a. m. and return about 6:30 p. m. There are 10 of these clubmobile groups in France and Belgium, according to Miss Christensen, including one that travels in and out of Germany under guard.

They Take Prisoners, Too.

Each clubmobile tries to serve between 1,000 and 1,500 men a day, sometimes making several trips if visiting small camps. Once since their arrival in France four German prisoners gave up to a clubmobile carrying two girls, Dorothea Bargelt of Santa Monica, Cal., and Patricia Beall of Fort Wayne, Ind.—and a lone G. I.

When not on the road the girls live in a chateau complete with lights and hot water and eat G. I. chow.

Besides Miss Petesch, these midwesterners were in the group: Jayne Stickrod of Bloomington, Ill., a former swimmer for the Lake Shore Athletic club and Medinah club in Chicago; Margaret Lunn, formerly of Evanston, Ill., and now of Adrian, Mich.; Patricia Maddox of Lafayette, Ind., and Betty Liechty of Sioux City, Ia.

THE UNDERSTUDY

SEE, LIKE THIS, HARRY— FIRST, YOU PULL ON THE LEFT OAR, AND THEN YOU PUSH ON THE RIGHT OAR —IN THAT WAY YOU ALWAYS KEEP IN THE MIDDLE OF THE STREAM.
STREAM OF POLITICAL POWER
ALLIANCE WITH RADICALS AND COMMUNISTS IN OFF YEARS
"DON'T CHANGE"
APPEAL TO CONSERVATIVE VOTERS IN ELECTION YEARS

Autopsy Bares Rape Murder of Oil Heiress

(Picture on page 6.)

Hollywood, Cal., Oct. 13.—Georgette Bauerdorf, 20, daughter of a former New York oil and mining executive, whose nearly nude body was found yesterday in the overflowing bathtub of her sister's apartment, was raped, and then strangled by some one who forced a folded wash cloth down her throat, a police officer said today.

Miss Bauerdorf.

Lt. Garner Brown of the sheriff's office said: "Our preliminary examination shows she was attacked and then killed."

County Autopsy Surgeon Frank R. Webb reported that an autopsy showed she was raped shortly before her death and then strangled with the wash rag.

Find Abandoned Car.

Authorities believe that her slayer fled in the car belonging to her sister, Mrs. John M. Dillon, who is in New York with her parents, Mr. and Mrs. George F. Bauerdorf.

The car was found abandoned 10 miles from the apartment. It was without gasoline and the keys were in the ignition. Fingerprints found on it are being checked.

A friend, Miss June Ziegler, 20, told officers she and Georgette were hostesses at the Hollywood canteen Wednesday night.

During the evening's dancing at the canteen, Miss Ziegler said, her girl friend was singled out by a "dark, husky soldier" who insisted on jitterbugging with Miss Bauerdorf against her wishes.

"Georgette liked the waltzes, the dreamy kind, and I had never seen her jitterbug before," Miss Ziegler said.

Left at 11:30 P. M.

Canteen sponsors reported, however, that Miss Bauerdorf left the canteen alone, as is the rule, about 11:30 p. m. She is presumed to have died about 3 a. m. Thursday.

The girl's apartment was in disarray. Her clothing was scattered, as well as many of her personal effects, but there apparently was no theft, Brown said, because jewelry was found on a dresser. There were blood stains on the floor in the living room and bathroom and blood on the girl's clothing.

The living room was strewn with cigarets that had been snuffed out by rubbing them against the floor.

Planned Plane Trip.

Miss Ziegler also told officers that Georgette was planning a secret trip by plane to El Paso, Tex. A notation in the dead girl's diary told of her impending visit with "Jerry," who is graduating from an army air school at Fort Bliss, near El Paso. Airplane tickets for tonight to El Paso were found on Georgette's dresser.

Miss Ziegler identified the soldier as Pvt. Jerry Brown, stationed at Fort Bliss.

Tribune Features

Crossword puzzle	Page 8
Dick Tracy	Page 20
Editorials	Page 12
Farm and Garden	Page 13
Friend of the Yanks	Page 12
Gasoline Alley	Page 18
Gladys Huntington Bevans	Page 17
Gumps	Page 22
Harold Teen	Page 18
Inquiring Camera Girl	Page 9
Little Orphan Annie	Page 17
Moon Mullins	Page 19
Neighbors	Page 11
Obituaries	Page 14
Radio programs	Page 17
Smilin' Jack	Page 20
Smitty	Page 13
Terry	Page 18
Winnie Winkle	Page 14

THE WEATHER

SATURDAY, OCTOBER 14, 1944.

Sunrise, 7:03. Sunset, 6:12. Moonrise, 5:20 a. m. tomorrow. Saturn and Jupiter are morning stars. Venus is the evening star.

CHICAGO AND VICINITY: Fair and continued warm today and tomorrow; high today, 70; low tonight, 43; high tomorrow, 68.

ILLINOIS: Fair today and tomorrow; slightly warmer in south and central today; continued warm tomorrow.

TEMPERATURES IN CHICAGO.

For 24 hours ended 2 a. m., Oct. 14:

3 a. m.	45	Noon	63
4 a. m.	43	1 p. m.	66
5 a. m.	42	2 p. m.	68
6 a. m.	41	3 p. m.	69
7 a. m.	†39	3:45	*70
8 a. m.	41	4 p. m.	69
9 a. m.	48	5 p. m.	69
10 a. m.	55	6 p. m.	66
11 a. m.	60		
7 p. m.	62		
8 p. m.	60		
9 p. m.	58		
10 p. m.	57		
11 p. m.	55		
Midn't.	52		
1 a. m.	51		
2 a. m.	50		

*High. †Low.

For 24 hours ended 7:30 p. m., Oct. 13: Mean temperature, 54; normal, 54; excess since Jan. 1, 787 degrees.

Precipitation, none; deficiency since Jan. 1, 2.94 inches.

Highest wind velocity, 16 miles an hour.

Relative humidity, 7:30 a. m., 76 per cent; 1:30 p. m., 37; 7:30 p. m., 38.

[Official weather report on page 11.]

Total average net paid circulation, SEPTEMBER, 1944 DAILY in excess of 980,000 THE CHICAGO TRIBUNE

Sister Aimee's Death Laid to Sleeping Pills

Oakland, Cal., Oct. 13 (AP).—The death of Evangelist Aimee Semple McPherson in her hotel room here Sept. 27 was caused by "an accidental overdose" of sleeping tablets, a coroner's jury decided today after hearing medical testimony.

Dr. Mary Ruth Oldt, pathologist of the Western laboratories of Oakland, who examined contents of the stomach, testified the evangelist died "of shock and respiratory failure due to overdosage of a barbital compound" and a kidney ailment.

Coroner Mark L. Emerson inquired whether the death could have been accidental. "It could," Dr. Oldt replied. "A person could get in such a state of forgetfulness that he may not remember how many of these pills he has taken."

Leaves Mother $10.

Los Angeles, Cal., Oct. 13 (AP).—Aimee Semple McPherson bequeathed $10 to her mother, Mrs. Minnie [Ma] Kennedy, under her will dated March 27, 1944, and filed for probate today. Atty. Joe Fainer announced.

Fainer said the Evangelist's personal property was valued at less than $10,000, that her son, the Rev. Rolf McPherson, was named executor without bond, and that one of the provisions was that if any of the beneficiaries attempted to contest they would receive only $5.

Mrs. McPherson's daughter, Mrs. Roberta Salter, wife of Band Leader Harry Salter, was left $2,500.

May Be a Joke.

"That was very generous of mother," said Mrs. Salter. "She did not need to do it, but it shows she was thinking of me."

Mrs. Salter, long at odds with her mother, announced she would not contest provisions of the will.

Mrs. Kennedy's comment was:

"It must be a mistake or one of her jokes. Why, just a few weeks ago I sent Aimee $1,100 for the sale of some property of mine in Canada. However, she didn't need to mention me at all. As for Roberta, the $2,500 is no more than she deserves. She gave years of her life to her mother's work."

Fainer said the will "mentions only blood relations; no strangers or others are mentioned."

He added it made no provision for Mrs. McPherson's succession as head of her denomination by the Rev. Mr. McPherson, who had been so designated before her death.

REDS CAPTURE BALTIC BASE IN 7 MILE DRIVE

Tito's Forces Reach Yugoslav Capital.

(Maps on page 4.)

LONDON, Oct. 14 [Saturday]—(AP).—Russian shock troops captured the Latvian capital and big German naval base of Riga yesterday after smashing seven miles thru a strong maze of German defenses.

At the same time Marshal Tito's headquarters in a special bulletin announced that Partisan forces had "penetrated to the walls of Belgrade," the Yugoslav capital, capturing en route the village of Beli Potok, six miles southeast of the limits of the Balkans crossroad city on the Danube.

The conquest of Riga, on the Baltic sea, released hundreds of thousands of Russian veterans for the battle of Germany itself. The city's fall also promised the early liquidation of from 10 to 15 German divisions which were cut off in western Latvia last Tuesday when a Russian army drove a wedge to the Baltic sea just north of the East Prussian part of Memel.

Red Tanks Attack Memel.

Berlin's high command indicated that the battle for pre-war Germany already had begun. It reported massed Russian tank attacks on Memel, and a large scale Red army attack across the Narew river in northern Poland on the lower side of East Prussia. The Germans announced the fall of Rozan, west bank town on the Narew.

Moscow's bulletin was silent on the East Prussian drive. However, there were unofficial reports that the Russians already had crossed from Lithuania into Memelland—annexed by Germany in March, 1939—at three points, and had also fought their way into the streets of the city of Memel.

The Russians said Riga fell after "street fighting of an extremely fierce character in which the Hitlerites were driven out street by street," and suffered heavy losses. Many cannon, machine guns, mortars, trucks, military stores and railway cars were captured.

Sink German Landing Boats.

The bulletin also said that Russian planes and artillerymen had killed hundreds and perhaps thousands of Germans who attempted an amphibious strike behind their lines at Palanga, on the Baltic coast in western Lithuania 14 miles north of Memel. The Germans approached in 24 barges. The Russians sank four of them, spilling the occupants of others into the sea where they perished, and capturing 300.

Moscow was silent on operations across the rain sodden Hungarian plains. Berlin broadcasts told of a swirling battle by hundreds of tanks near Kecskemet, a rich provincial city famed for its apricot brandy, 45 miles southeast of Budapest.

In Yugoslavia Marshal Rodion Y. Malinovsky's 2d Ukraine army troops were almost a third of the way across that country in their drive south of Belgrade toward the Adriatic coast. They cut the highway between the capital and Kragujevac, 55 miles to the south, with the seizure of a town 28 miles below Belgrade.

Russian planes and torpedo boats sank 34 German vessels, including eight transports, in two day attacks on the Norwegian port of Kirkenes and shipping in the Barents and other northern seas, the Russians said.

War Summaries

WASHINGTON—Super forts bomb Formosa. Page 1.

LONDON—Reds capture Riga; Belgrade reached. Page 1.

OUTSIDE AACHEN—Yanks battle in streets of Aachen. Page 1.

8,000 Storm Dewey Speech by Clare Luce

BY GLADYS PRIDDY.

(Picture on back page.)

The greatest outpouring of Republicans in the current campaign in Chicago heard Clare Booth Luce, congresswoman from Connecticut, speak last night in Orchestra hall. Three thousand men and women jammed the hall to capacity and 5,000 others stood in the foyer and on the sidewalk.

The 3,000 persons in the hall included 350 seated on the stage. The crowds began gathering at 6 p. m. Lt. Tesker of the park police ordered the doors be opened at 7 p. m., half an hour early, to break the jam, and the auditorium was filled in 30 minutes.

The rally was sponsored by the women's divisions of the Illinois and Cook county central committees on behalf of Gov. Dewey, Republican Presidential nominee.

Ovation Greets Rep. Luce.

Introduced by Bertha Baur, national committeewoman from Illinois, Rep. Luce received a tumultuous reception as she walked on the stage, and the audience craned to observe the style of her hair-do, a soft chignon combed back from a center part, and the chic simplicity of her black crepe frock.

Then, as if by common consent and out of consideration for the radio listeners, the great crowd settled back to concentrate without more clapping and stamping.

Rep. Luce assailed the New Deal argument that President Roosevelt should get a fourth term because of his ability in foreign affairs with the charge: "Mr. Roosevelt, far from being a great statesman, is in the field of statecraft, on the record, not only untrustworthy but also incompetent."

She charged the President failed in his greatest obligation to his country—keeping the peace "he inherited when he was young and strong"—and therefore was not qualified to work at making the new peace.

Churchill's View Cited.

New Dealers, she said, cite "extenuating circumstances" which always include the "unprovoked" attack on Pearl Harbor in explanation of the Roosevelt failure to keep the peace which he promised and which in 1937 he called the "fundamental policy of the United States."

But Winston Churchill, she told the audience, declared in a broadcast four months before Pearl Harbor that "if Hitler has not yet declared war on the United States, it is certainly not because he could not find a pretext."

Quoting again, she said that only last June Oliver Lyttleton, British minister of production, asserted in London: "Japan was provoked into attacking America at Pearl Harbor. . . . It is incorrect to say that America was ever truly neutral. . . ."

Other "extenuating circumstances" brought forward for the Roosevelt failure, she said, were excuses that in "13 Republican years" this country had not joined the league of nations and was thus cut off from participation in world affairs; the country's "mood of isolationism," and deterioration of the military establishment.

There were seven peace years in which the Roosevelt administration could have overcome these difficulties, she said, yet—"In 1933, Mr. Roosevelt said of the League of Nations: 'We are not members and we do not contemplate membership.'"

Faints, but Won't Leave.

John T. Dempsey, candidate for state's attorney, preceded Rep. Luce on the program in a talk for the county candidates. Richard J. Lyons, candidate for United States senator, followed him.

If the Orchestra hall audience was restrained for Rep. Luce's speech out of respect to the radio listeners, bounds were broken at the reception for her afterwards. It was a repetition of the earlier competition to get into the hall with men pushing and shoving and women holding their own.

One elderly woman fainted in the line as she struggled to meet Rep. Luce. She sank to her knees, was revived, and advised to leave. "No," she said, "I'm certainly not going to lose my place in the line now." And she stayed.

YANKS INSIDE AACHEN; FIGHT HOUSE TO HOUSE

Bag 84 Nazi Tanks, 30 Planes.

BY WILLIAM STRAND.

[Chicago Tribune Press Service.]

(Maps on page 2.)

WITH THE 1ST ARMY TROOPS ASSAULTING AACHEN, Oct. 13.—The battle for beleaguered and burning Aachen [Aix la Chapelle] neared a mighty climax today as American infantrymen drove inside the city limits from the southeast and narrowed the German garrison's escape lane to half a mile.

Strong enemy columns forming to counter-attack from the Rohe area five miles northeast in a last frantic bid to save the city, were pounded and smashed by our artillery and rocket hurling Typhoon planes yesterday and today.

At last reports tonight these German forces had not started to move altho Lt. Gen. Hodges troops, with flame throwers, tommyguns, and grenades, were slowly pushing their way into Aachen against opposition described as spotty and disorganized in many instances. However, the advancing Yanks were being forced to a methodical cleaning up—house by house and street by street.

[The German radio claimed that 5,000 Americans had been killed and 14,000 wounded or taken prisoner in the battle for Aachen.]

Nazis Lose 84 Tanks.

The Germans have lost 84 tanks and 30 fighter planes in the last two days of furious air and armored combat.

The battle for Aachen proper began this morning at 10 o'clock. It was a thunderous spectacle as long range guns and American dive bombers battered the town. We watched from a forward observation post as the attack began following a crashing barrage by artillery and mortars which rocked the earth and filled the ears with so much sound it seemed we would never hear again.

Then the infantry began to move and planes roared over the city—a sprawling mass of buildings, brick and wood. Fires were burning in several sections.

At first glance it appeared that all the buildings except the famous cathedral where Charlemagne lies had been hit. No holes were discernible in the cathedral, which towers above the city in slender beauty, but if it escapes entirely it will be a modern miracle. Another church closer to the heart of the town was not so lucky. We saw four shells pumped into its spire which was ideal for Nazi observation of our advance.

Planes Strafe Targets.

Diving planes strafed their targets with cannon and machine guns. Their bombs were tiny black dots as they plummeted toward the earth.

"They're shooting up anything that looks like it might be useful to the enemy," explained Capt. Bernard Kotin, 3654 N. Bernard st., Chicago, Ill. "Whatever the Germans might use for observation is a target today. That means all the tall buildings. The men can pick their own targets until given special missions. They love it." Kotin is artillery liaison officer of this unit.

The first infantry unit into the town was led by Capt. Ozelle Smoot of Oklahoma City, Okla. The men crept along under cover of a railroad embankment their helmets gleaming dully in the sunshine. Then, in small groups, they scaled the embankment, silhouetted for a moment against the sky before disappearing on the other side.

Their entrance into the city brought the nervous chatter of Nazi machine gun and rifle fire and the deep grumble of our heavy machine guns as more men poured into Aachen.

The Americans moved carefully down one street between bomb and shell smashed buildings and over

home furnishings which had been spewed into the street to mingle with the scattered contents of store windows. Resistance was surprisingly light with Nazis surrendering wherever they had an opportunity.

Farther north units under Capt. Roland Weeks of Long Island, N. Y., also moved into the town across a wide series of tracks. Still another unit under Lt. Beasor Walker, of Tuscaloosa, Ala., waited for word to hop off.

Lt. Col. Derrill M. Daniel explained that the bombings and artillery were designed primarily to keep the Nazi troops in shelters until the Americans were able to secure a foothold inside the town.

The attack proceeded despite strong German concentrations northeast of the city presumably to attempt to widen the escape corridor or to get reënforcements into the virtually sealed off garrison.

Nazis Move Up in Daylight.

Some measure of the Germans' desperation is shown in word that they have been moving tanks and infantry toward Aachen in broad daylight.

"They have been ordered to chase 'terrorist bandits' off German soil and that is what they are trying to do," said a high ranking officer. "This is a major effort, they have moved against us in broad day light and no man in his right mind would attempt such a thing unless some idiot ordered him to attack with all speed."

Yanks, British Advance.

LONDON, Oct. 13 (AP).—The whole British 2d army and American 1st army front at the western gates of Germany today showed signs of imminent eruption.

Midway between Aachen and Arnhem the British 2d army, paced by American tanks, hammered out a gain of more than a mile beyond the captured Dutch town of Overloon on a front of nearly four miles, neared Venray, three miles southeast of Overloon, and was operating six miles from the Maas river, which faces the German frontier.

The allied war bulletin announced limited gains had been made 11 miles east of Aachen from positions four miles beyond Stolberg, indicating that the drive on the Rhine may be about ready to resume. Slow and steady progress was made in Hurtgen forest southeast of Aachen,

Canadians Also Gain.

Both allied and axis sources referred to activity in the Geilenkirchen area 12 miles north of Aachen. A German military commentator said the American troops had been concentrated there "possibly for a grand scale assault" on the flat lands to the Rhine.

The Canadians along the sea clearing out the Scheldt estuary approaches to the port of Antwerp gouged out gains in bitter fighting on the estuary's south banks.

Their comrades to the south, widening the perilously slim bridgehead across the Leopold canal, fought into the outskirts of the village of Eede nearly a mile from the canal, and cut the main road to the Dutch city of Aardenburg, two miles farther north.

The Germans were reported hurrying up reënforcements in an effort to rescue an estimated 11,000 of their comrades who have been cut off by the Canadians from escape by land from their imperiled positions on two Dutch islands in the Scheldt.

In northern France, the United States 3d army was locked in hand-to-hand combat with the Germans in Meirieres-les-Metz, six miles north of Metz, but there were no developments elsewhere on this front.

7th Army Takes 4 Villages.

The United States 7th army to the south seized four villages in driving to within 12 miles of Schlucht pass, 28 miles north of Belfort, and had the city of Le Thillot, 15 miles north of Belfort, hemmed in from three sides.

It was a slow, slugging match on the southern end of the front. While the French struck dug-in defenses and heavy artillery fire, they drew up their lines 12 miles west of Schlucht pass by capturing the villages of Orimont, Gerbamont, Planois and Trougemont, from seven to eight miles east of Remiremont. They also held positions five miles west of the Bussang pass thru the Vosges 16 miles north of Belfort.

Strategic Le Thillot north of Belfort was closely invested, but the Germans were holding out in an effort to deny to the allies the use of its network of roads leading into the mountains.

LOSES $35 WRISTWATCH.

Loss of a $35 wristwatch near Rush st. and Chicago av., was reported yesterday to the police by Robert De Prise, Portage, Wis.

Yanks Break Into Streets of Aachen

(Story starts on page 1.)

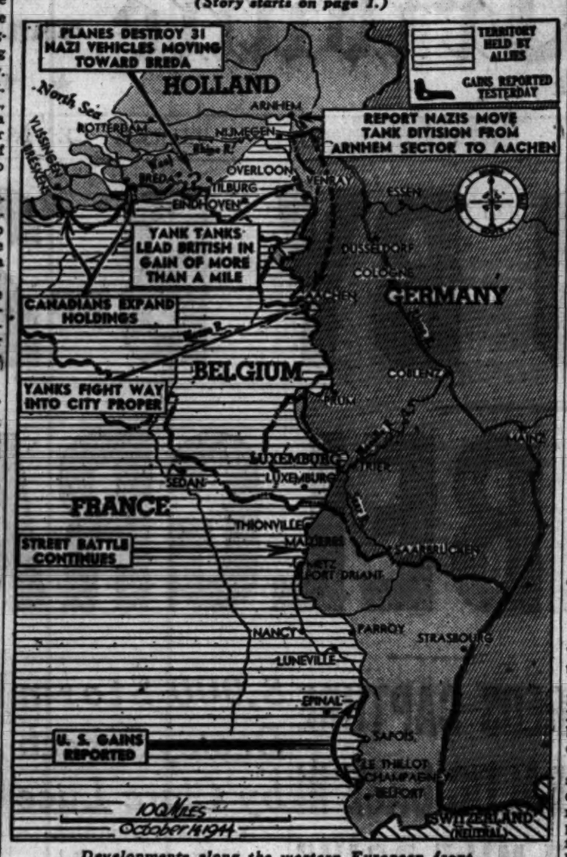

Developments along the western European front.

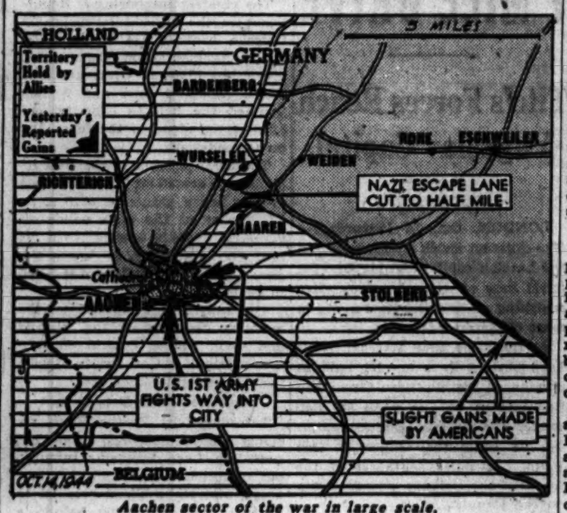

Aachen sector of the war in large scale.

U. S. AIR FLEET BOMBS NAZI WAR PLANTS IN VIENNA

LONDON, Oct. 13 (AP).—Between 750 and 1,000 long range 15th air force heavy bombers and escorts from Italy today smashed German war plants in Vienna and western Hungary. Hundreds of fighter bombers on the western front paced the ground fighting with punishing attacks on Aachen and German garrisons in western Holland.

The R. A. F. bomber command reported complete destruction of Kleve and Emmerich, German frontier towns in the Nijmegen area, attacked Oct. 8 by Lancasters and Halifaxes.

The powerful formations of Italy-based heavies went as far as Silesia, pounding industrial targets and railroads over which the Germans are supplying their troops opposing the Russian drive toward Budapest.

Liberators bombed the Floridsdorf rail yards and near-by Austrian motor works in the western quarter of Vienna, where trucks, tools, and transport components are manufactured. Rail yards 35 miles west of Budapest on the main line to Vienna were struck by Liberators. Rail yards 45 miles southwest of Budapest also were attacked.

RAIL FOREMAN FOUND DEAD.

George Johnis, 58, a railroad foreman, was found dead in bed in his home at 2129 N. Long av. yesterday of a heart ailment.

CHARGES NAZIS SHOOT MEN WHO HELP WOUNDED

[Chicago Tribune Press Service.]

WITH THE U. S. 3D ARMY, Maizieres, France, Oct. 11 [Delayed].—Second Lt. Stephen Vosburg of Augusta, Me., a member of the medical administrative corps, today accused the Germans of deliberately shooting American aid men. Vosburg led a party who volunteered to reach a wounded American after an aid man who tried had been shot and killed. He said that despite the Red Cross markings on the litter and the aid man's helmet German sharpshooters fired on the party and prevented completion of their errand of mercy.

Chicago Daily Tribune
THE WORLD'S GREATEST NEWSPAPER

Vol. CIII. Saturday, Oct. 14. No. 247.

Published daily except Sunday at Tribune Tower, 435 North Michigan avenue, Chicago 11, Illinois.
The Tribune company, publishers.
MAIL SUBSCRIPTION PRICES.
Mail subscription prices in Illinois [outside Chicago], Indiana, Iowa, Michigan, and Wisconsin: Daily Tribune only, $6.00 per year; with Sunday Tribune, $13.50 per year.
Zones 2 and 4 in states other than Illinois, Indiana, Iowa, Michigan, and Wisconsin: Daily Tribune only, $7.50 per year; with Sunday Tribune, $15.00 per year.
Zone 3, 5, 7, and 8, inclusive, Canada and Mexico: Daily Tribune only, $12.00 per year; with Sunday Tribune, $25.00 per year.
Foreign: Daily Tribune only, $25.00 per year; with Sunday Tribune, $45.00 per year.
Entered as second class matter May 14, 1903, at postoffice at Chicago under the act of March 3, 1879.

YANK'S YELLS, GUNS TAKE FORT AND 18 GERMANS

WITH A U. S. INFANTRY DIVISION INSIDE THE SIEGFRIED LINE, Oct. 9 [Delayed]—(AP).—A fearless 25 year old sergeant from Pores Knob, N. C., who kept a German garrison awake half the night by yelling and firing a captured machine gun, laconically informed his company commander today he had captured a Siegfried line pillbox after killing four of the enemy and capturing 18.

In almost the same breath Staff Sgt. Roy C. Russell, with an embryo arsenal strapped to his waist, announced his next objective would be another pillbox a short distance away.

"If I could get that I'd command the whole valley," said this genial southerner, whose squirrel hunting at home made him a terror with a gun.

"He's crazy enough to get down into that, despite all kinds of German guns around there," said the company commander, Capt. Daniel J. Manning, Northampton, Mass., chuckling over the way Russell unnerved the German with his yells.

No Trouble at All, He Says.

First Sgt. Clarence Umberger, Tennessee, Ill., said: "I'll bet they thought a wild man was after them."

Altho the whole regiment praised his prowess in taking the pillbox, Russell said that it hadn't been a bit of trouble. The dramatic scene occurred 40 miles south of Aachen.

Capt. Manning told how the sergeant started the job last Saturday by machine gunning three Germans who were running toward the pillbox. The entrance to the fortification had been covered with dirt by a bulldozer at least a week before, trapping the garrison.

Russell saw shovelfuls of dirt being thrown up by a German who was trying to uncover the entrance. The sergeant put him out of business with three grenades.

On Sunday afternoon after American mortar fire knocked out an enemy machine gun and mortar batteries protecting the pillbox, Russell worked his way up to it thru sniper fire and coaxed out its nine occupants with a couple of grenades and plenty of yells.

Chicagoan Gets Into Fort.

By the time he conducted his prisoners to the company command post nine more Germans sneaked into the pillbox under cover of dusk and drove him off with automatic pistols and machine guns. When he returned today after a night of his best banshee yells Russell frightened out this second shift with a half dozen rifle grenades.

From foxholes Pvt. Dennie Richardson, Shelbyville, Ind.; Pvt. Cortland Dennison, Cane Valley, Ky., and Pvt. William Ahlvorn, Mitchell av., Arlington, Cal., had covered Russell during his hazardous forays on the pillbox. They and Sgt. Robert Lamphere, 5441 S. Neenah av., Chicago; Pvt. Paul J. Champagne, Reserve, La., and Pvt. Clement E. Mejia, El Paso, Tex., are in the pillbox tonight.

The sergeant has killed so many Germans he's lost track of the total. Sgt. Joseph Anton of Fairfax, Minn., estimated the total at 50, and remarked that "he's killed more than I've seen on the front."

Russell has a couple of bullet scars he received in Normandy, but he is prouder of two holes in his helmet, where a bullet went in and out. He escaped with only a slight burn.

RUNAWAY SON SOUGHT.

William Leisberg, 2426 Kimball av., asked police yesterday to search for his son, James, 15, who left home Monday.

British 'WACs' to Patrol German Cities After War

[Chicago Tribune Press Service.]

LONDON, Oct. 13.—A group of British ATS [auxiliary territorial service, British WACS], mainly from intelligence branches, will go to Germany after the armistice to patrol Berlin and other German cities, it was reported tonight. They will start special training in a few days. They will serve as military police to control and watch German civilian population, particularly women.

Andes Candies
THE PEAK OF ALL
50 SHOPS IN CHICAGO AND SUBURBS

ANDES MONOGRAM ASSORTMENT
82c lb.

Tune in on Lee Bennett with the News—Saturdays, 10:30 P. M.—W-G-N

Lynbrooke
LEATHER LINED
Chesterfield
$33

Leather lined to keep you warm through the winter! Take out the lining and have an all purpose coat. Expertly tailored, newly styled in your favorite colors.

COAT SHOP—FIFTH FLOOR.

STORE HOURS: 9:45 A. M. TO 5:45 P. M.

To the prices of our merchandise will be added an amount approximately equivalent to the Retailers' Occupational Tax.

The Door to Thrift
NETCHER'S BOSTON STORE

A Real Netcher Value!

GIRLS' COATS
Smartly Tailored . . . Newly Styled
$19.88

Lovely new coats to keep her snuggly warm and free from the mean sharp winds that the cold winter weather brings. Single and double breasted models . . . also Chesterfields, wraparounds and legging sets. New winter shades. Little miss sizes, 7 to 14, and teen-age sizes, 10 to 16.

GIRLS' AND TEEN-AGE SHOP—FIFTH FLOOR.

STORE HOURS: 9:45 A. M. TO 5:45 P. M.

To the prices of our merchandise will be added an amount approximately equivalent to the Retailers' Occupational Tax.

The Door to Thrift
NETCHER'S BOSTON STORE

A SMALL DEPOSIT HOLDS YOUR COAT

A great special purchase and sale of
$750 and $850
BLACK-DYED PERSIAN LAMB COATS
Hollander Fedtherlite brand
$588*

Two other great sale groups
$288* $488*

5TH FLOOR

MAURICE L. ROTHSCHILD
MINNEAPOLIS State at Jackson—Chicago ST. PAUL

*Plus Federal Excise Tax

Mandel's

More Velveteen
on your Chesterfield

Lady Chesterfield dresses up . . . and you're a charming picture of gentle tailoring. Cutting across the revers, the collar and slit pockets, rayon velveteen is plotted against all wool suede. In black or brown with warm chamois lining across the shoulders. Sizes 12 to 18.....$49.95

Better Coats . . Fourth Floor . . State

MANDEL BROTHERS

Tailored
SPORT BLOUSES
$2.88

Lovely blouses with flattering detailed shirring at the shoulders and a breast pocket. Sizes 32 to 38. KNIFE PLEATED SKIRTS with new style and smartness in your favorite colors. Sizes 24 to 32.....$3.88

SPORT SHOP—FIFTH FLOOR.

To the prices of our mdse. will be added an amount approximately equivalent to the Retailers' Occupational Tax.

The Door to Thrift
NETCHER'S BOSTON STORE

BUY MORE WAR BONDS AND STAMPS

CHICAGO HERO'S DEATH AT ANZIO TOLD BY BUDDY

T-5 Gibson's Gun Knocks Out 4 Gun Nests.

BY SEYMOUR KORMAN.
[Chicago Tribune Press Service.]

WITH THE AMERICAN 3D INFANTRY DIVISION, in France, Oct. 13.—The announcement that the congressional medal of honor had been conferred posthumously on Tech. 5th Grade Eric Gibson of Chicago, was received here today by his comrades of the 13th regiment of the 3d division with gratitude that his heroism and sacrifice for them at Anzio Jan. 29 had been fittingly recognized.

T/5 Eric Gibson.

One of the men who was in Gibson's unit at Anzio told in full detail, for the first time, the story of Gibson's bravery during the bitter attack on Cisterna which cost the Rangers so dearly.

[The hero's father, Erland Gibson, a farmer of Rice Lake, Wis., accepted the award at a ceremony witnessed by 5,000 soldiers of the 76th division at Camp McCoy on Sept. 15. The Gibson family came to the United States from Sweden 20 years ago and resided in Chicago until three months ago.]

Cooking Duties Too Tame.

Gibson had been a company cook but he thought that occupation was too tame. He made a deal with his company commander to be content with his pots and pans when the outfit was in reserve but to be allowed to fight as an infantry man when the unit was in the line.

He died after having wiped out four German machine gun nests. His "buddy" who told the story of Gibson's heroism, since has become a veteran of combat with the 3d division in Italy and France. "Don't use my name," he said. "It's Gibson's story. We knew there were many brave men in combat, but we had never heard of any one like him before."

"Our squad leader had been wounded a few days before and Gibson was put in charge of us," this soldier said.

Gibson Finds Germans.

"The hour was 12:00 [noon]. By 12:15 our squad had entered the Fossa Femina Morta with Gibson in the lead. We new men were pretty jumpy. One of us remarked that Fossa Femina Morta meant the ditch of the dead wemen and we were afraid it would be a ditch of dead men before we got out of it. Gibson ordered us to remain 50 yards back while he went ahead and found some Germans for us.

"We had gone only a few steps when enemy machine gun fire spat from a clump of brush half way up the bank of the ditch. The bullets couldn't have missed Gibson by more than a few inches.

"He didn't even hit the ground as he ran 20 yards up the ditch and up the bank right thru that hail of fire, firing his sub-machine gun from his hip every few steps. Then he poked his weapon into the brush and gave it a final burst.

"He waved for us to come on up to him. There was a hole in the bank behind the brush. In that hole we saw our first dead German.

"Gibson moved on again. Fritz opened up with heavy artillery which fell in and around the ditch. One shell exploded so near Gibson that the concussion knocked him flat. When he arose he was fired on again by a machine pistol and a rifle 75 yards away. He charged down the ditch. A heavy machine gun cut loose on him, the bullets slamming into the bank just at about his head. He didn't pay any attention, but raced the 75 yards and poured his submachine gun fire into another brush pile.

Silences Second Nest.

"When we caught up with Eric again one German lay dead in a hole and a second one came out with his hands up. The squad hadn't done any fighting yet. Gibson had done it all for us. We had gone only a short distance farther when another Kraut heavy machine gun cracked at us from 200 yards up the ditch.

"Eric crawled back and told us to lay down a base of fire on the enemy position while he moved along the top of the ditch. We told him not to do it, but he crept up the bank and started across the corner of an open field.

"I saw him crawl 125 yards thru the fire of two German machine guns and flying shell fragments. When he got within 35 yards of the enemy position he threw two hand grenades into it and before the second one exploded he was on his feet and sprinting thru the smoke with his submachine gun blazing.

Kills Two More Germans.

"We brought the squad up to him. He had killed two more Germans and captured another. We stood there for a minute just looking at the Germans and looking at Gibson. But he wasn't thru yet. He went ahead to reconnoiter a bend in the ditch. As he vanished from sight we heard an enemy machine pistol open up and then a retorting burst from his submachine gun.

"There was quiet, awesome quiet. We ran up to aid him. He was lying on the ground. He had gone again into enemy machine gun fire. The German gunner was dead, too.

"But perhaps the corporal never knew that he got his man, for from the position in which he lay it appeared Eric had died still trying to fire his gun."

O! Rats!

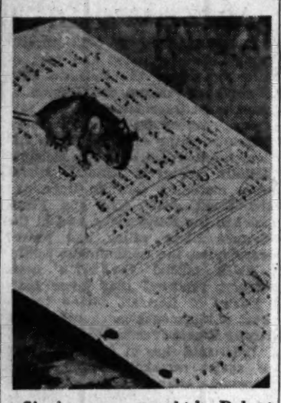

Singing mouse caught by Robert Call, resting on sheet of music.
[TRIBUNE Photo.]

Robert Call, a Negro band leader, thought a canary was concealed in the piano in his apartment at 4345 Michigan av. until a mouse came out singing. Call put it in a cage. He said its "concerts" last from 10 minutes to an hour. It usually starts in the evening and sings intermittently until the small hours of the morning for peanuts, cheese, and bread crusts, he added.

TOWN PLAGUED BY WITCH GOES BACK TO SLEEP

SCRAPFAGGOT GREEN, England, Oct. 13 (AP).—In an eerie end to one of England's weirdest witch tales, the villagers of this little Essex town have driven a new stake thru the grave of a woman burned at the stake and buried two centuries ago. They did it to peg the spirit they say disturbed their nights.

Over the telephone to London, Town Councillor Arthur Sykes told how he and seven of his neighbors yesterday rolled back the big boulder that marked the witch's last resting place.

"We had the first quiet night's sleep in many a day," he quickly added.

This is Sykes' story—and, he said a bit petulantly, "I'm a practical man, but there's been a lot of queer things going on around here."

Bulldozer Starts Trouble.

"The queer things" started after a bulldozer, widening a road so that military vehicles could use it, pushed aside the boulder which generations of the townspeople believed marked the resting place of the "witch."

What sort of "queer things?"

"All sorts," said Sykes. "Bells ringing at midnight. Clocks going wrong. Chickens disappearing. Sheep wandering from exitless fields. Things being moved and no sense to it.

"Yesterday the old church clock was found to be two hours slow and I can't remember it ever being wrong before."

Builder Charlie Dickson told of scaffolding poles which strong men can hardly lift being found scattered about like toothpicks.

Finds a Big Rock.

At one of the local pubs, Landlord Bill Reynolds scoffed at the tales. At least, he did until the evening when a customer complained about falling over a huge rock outside the pub door.

Reynolds said there were no rocks there, never had been. Then he looked outside to prove it. It took two men to carry the rock away, he said.

Some of the townsfolk became alarmed, Councillor Sykes reported, "and they wondered what would happen next." So they decided to take action and consulted Harry Price, head of the London university council for psychical investigation.

Price, who has put to the test innumerable stories of witches, ghosts and their ilk, said the trouble at Scrapfaggot Green is caused by a poltergeist, a noisy mischievous spirit the existence of which many people accept.

Issues Instructions.

"It has been proved that poltergeists exist," Price said. "I have listed more than 500 cases of such spirit tricks. Many of them have been put down to the influence of witches."

Price then issued instructions for setting the "witch" to rest.

The villagers did the rest, even to measuring the grave "by the inch," said Councillor Sykes, "to be sure of doing it proper" before driving the stake and rolling back the boulder.

"Mind you," he said, "I'm a practical man, but . . ."

Award for Airman

Lt. Richard L. Loesch Jr. (right), receiving gold star from Undersecretary of Navy Ralph A. Bard at ceremony in Washington, D. C. Lt. Loesch, grandson of the late Frank Loesch of Chicago, was cited for work as pilot against Japanese. [Associated Press Photo.]

THIEF GETS $19,000 AT LAKE FOREST DINNER PARTY

Chicago and Lake Forest police yesterday were investigating the $19,000 burglary of the home of Mr. and Mrs. Bryan Seaborne Reid, 788 E. Woodland rd., Lake Forest, Thursday night. While Reid, an executive of the Socony-Vacuum Oil company, and his wife, Margaret, were entertaining four guests at dinner, burglars entered the upper rooms of the home and took furs valued at $1,050 and rings, diamonds, pendants, and bracelets valued at $18,000.

Lt. Alex Brebner of the Lake Forest police said the thieves were experienced, passing over costume jewelry and taking only articles of value.

Possibility that the burglars reached the second floor on ladders was expressed after a gardener reported a set of ladders, kept in an outhouse, had been disturbed.

U. S. GUERRILLAS IN PHILIPPINES 'DEPRESS' JAPS

San Francisco, Oct. 13 (AP).—Effective guerrilla action in the Philippines in disrupting Japanese communications even before the sea forces moving nearer those islands have opened an invasion was admitted today over Tokyo radio.

Shozo Murata, Japan's ambassador to the puppet Philippine government, speaking on the first anniversary of the "independence" of the Philippines, was quoted in the broadcast as saying that the "activities of American guerrillas, which do not exist in other areas of the 'co-prosperity sphere,' have created difficulties in communications and served to further depress the people."

Murata said the efforts of the puppet president, Jose Laurel, and his government against the guerrillas "have not been very satisfactory."

3 CANADIANS APPOINTED TO CABINET POSTS

[Chicago Tribune Press Service.]

OTTAWA, Ont., Oct. 13.—Appointments to three new cabinet portfolios were announced tonight by Premier W. L. Mackenzie King. C. D. Howe, minister of munitions and supply, will also head the new department of reconstruction. Ian A. Mackenzie, minister of pensions and health, a department that will disappear, has been named minister of the new department of veterans' affairs. Brooke Claxton, former parliamentary assistant to the premier, becomes minister of national health and welfare.

The department of veterans' affairs takes over the pensions branch of the old department of pensions and national health and all activities concerning war veterans. The department of health and welfare takes over the health branch of pensions and health and all matters pertaining to social welfare, including the family allowance scheme.

Howe will supervise the diminishing work of the department of munitions and supply and dovetail it into the work of reconstruction. He will retain the control of civil aviation.

john t. Shayne
from the young idea shop third floor

EYE-CATCHING narrow tuxedo in silvery beaver or shining otter. Interlined for real warmth, it's your coat in practically any color. Sizes 9 to 15.

$129.95
Plus federal tax

MICHIGAN AVENUE AT RANDOLPH

OPEN TODAY—9:45 A. M. TO 5:45 P. M.

ROTHMOOR SUITS
of fine all wool crepes and gabardines
$49.95

Here you'll find the most exquisite style and luxury that ever went with a thrifty price

Sizes 10 to 20, 38 to 44—other suits from $29.95 to $65—7th floor

MAURICE L ROTHSCHILD
State at Jackson

OPEN TODAY—9:45 A. M. TO 5:45 P. M.

BRUCEWOOD DRESSES
of all wool jersey
$14.95

There's exquisite taste in the simple style lines, cozy warmth in the all wool jersey and satisfying color in the new Grand canyon shades. The price is just as attractive as the dress, too

Sizes 12 to 20, others from $12.95 to $49.95; sizes 10 to 20, 38 to 44, 16½ to 24½—7th floor

Maurice L Rothschild
State at Jackson

THE HUB—SPORT SHOP—6TH FLOOR

Smile at Fall Showers in your
"Station Wagon"
$6.95

The Hub's original popular success . . . the perfect utility coat for rainy weather gadding in town and on the campus! Water-repellent cotton gabardine, natural shade; plaid-lined, sizes 10-18. SIXTH FLOOR.

THE HUB
Henry C. Lytton & Sons
CHICAGO EVANSTON OAK PARK GARY

The Mark of Individuality
Richly Handsome Town Coat..
a gorgeous woolen braid-accented

$75

Just one from our large collection of coats without fur, but richly endowed with elegance. The woolen by Juilliard is a marvel for luxury and warmth. Handsome braid outlines the edges and fashions the distinctive frogs and buttons. Designed with a knowing attention to excellent fit and youthful detailing. For sound value and true individuality these new coats are very outstanding.

Charge Account Service to Accommodate Your Income

Johnson & Harwood
PITTSFIELD BLDG. 1st & 3rd FLOORS
37 N. Wabash Ave. at Washington

OPEN TODAY FROM 9:45 A. M. TO 5:45 P. M.

Rothmoor coats look luxurious -feel luxurious & are luxurious -in everything but price

$78* $88* $98*
$138*

Other coats, $49.95 to $325*—sizes 10 to 46—half sizes 33 to 45—5th floor
Jr. sizes 3rd fl.

MAURICE L ROTHSCHILD
State at Jackson

A SMALL DEPOSIT HOLDS YOUR COAT

*Plus Federal Excise Tax

BUY MORE WAR BONDS AND STAMPS

APPLICATION FOR $1,000-$7,500-$11,250 ACCIDENT INSURANCE POLICY
AND SUBSCRIPTION TO THE DAILY TRIBUNE

NOTE: For the sum of 25c preliminary term fee, plus 10c a month in advance thereafter, the Chicago Tribune makes available to its Home Delivery Subscribers and members of their families who reside in the same household, a $1,000-$7,500 Travel Accident Insurance Policy. Insurance coverage eventually increases to $11,250 on continuous renewal. Issued by Federal Life Insurance Co., Chicago. NO MEDICAL EXAMINATION. One policy to a person. Issued only to applicants over 10 and under 70 years of age.

Mail this Coupon to the Chicago Tribune. SEND NO MONEY. Accredited representative will call and collect 25c. Official Carrier will collect monthly thereafter for Insurance and Subscription. Insurance will lapse if subscription is stopped.

☐ I hereby order the Daily Tribune delivered to my home by Carrier six days a week, starting immediately, for which I agree to pay the regular rate.

☐ I am a Home Delivery subscriber and agree to continue.

Do you apply for this Accident Insurance Policy?.....
(PLEASE PRINT)

Your Name?..... First Name Middle Name Last Name

Address?..... Number Street Apt.?.....

..... City State Phone?.....

Your Age?..... Date of Birth?..... Month Day Year

Are You Blind or Deaf?..... Are You Crippled?.....

Name of Person to Whom Insurance Is to Be Paid in Case of Your Death? (Beneficiary)

..... Relationship.....
First Name Middle Name Last Name

Applicant's Signature..... Sign in Own Handwriting

NOTICE: Orders for Home Delivery of the Tribune are acceptable only from persons residing where such service is maintained and are subject to rejection by the Tribune. All applications for insurance are subject to rejection by the Federal Life Insurance Co. Insurance does not become effective until noon the date policy is issued.

Form A2735—8-44

POLISH PREMIER, CHURCHILL AND STALIN CONFER

Expect Compromise with Lublin Regime.

MOSCOW, Oct. 14 [Saturday]—(AP).—Premier Stanislaw Mikolajczyk of the Polish government in exile at London conferred with Premier Stalin and Prime Minister Churchill for two hours last night following talks with leaders of the Lublin Polish Committee of National Liberation.

Present at the discussions of the Polish premier with Stalin and Churchill were British Foreign Secretary Anthony Eden, Soviet Foreign Minister Vyacheslav Molotov, United States Ambassador W. Averell Harriman and Tadeusz Romer, foreign minister of the London Polish group.

Observers predicated that the next step in the attempt to resolve the differences between the two Polish groups would be a conference, probably tomorrow, with all principals, including Edward Osubka-Morawski, head of the Lublin faction, and his aids attending.

Compromise Expected.

As the Anglo-American, Russian and Polish talks took shape, some sort of settlement was seen likely. The belief grew that a tentative compromise was near. Mikolajczyk also had conferred earlier in the day with Harriman and Molotov.

The talk with Harriman was described as a "friendly conversation" on "the general situation." Mikolajczyk said, "Naturally I am most hopeful" of an accord with the Lublin group, which has the backing of the soviet government. He did not comment on his talk with the Lublin leaders.

Sees Sincere Negotiations.

Mikolajczyk said he believed that his invitation to Moscow at this time was part of a sincere effort to settle the vexing Polish problem.

Altho the belief grew that a tentative compromise might be reached before the end of the Stalin-Churchill talks, no quick public announcement was expected because Mikolajczyk probably would have to return to London first and confer with his cabinet.

Diplomats here emphasized the difficulties to be surmounted. Mikolajczyk was not given a "blank check" by his exile government in London. His group is willing to discuss the border question with Russia, but has not offered to renounce the 1935 constitution, which it claims as sole legal authority.

Mikolajczyk suggested to the Lublin committee two months ago that his government be reorganized on the basis of five major political parties, including communists, but has not received a reply to this idea.

Lublin Makes Proposals.

The Lublin group wants the Polish president, Wladyslaw Raczkiewicz, shorn of his powers, the 1935 constitution abandoned, and the appointment of the Lublin commander in chief, Col. Gen. Rola Zymierski, as head of all Polish armed forces. The Lublin committee has suggested that Mikolajczyk join its group, perhaps as premier, but has said it would not join the London regime. It regards the 1935 constitution as undemocratic.

FOTITCH FIGHTS TITO CONTROL OF UNRRA SUPPLIES

Washington, D. C., Oct. 13 (AP).—Constantine Fotitch, former Yugoslav ambassador and a member of the Central National committee of Yugoslavia, which is opposed to the leadership of Marshal Tito, protested today against any move to allow the distribution of UNRRA supplies in Yugoslavia to be made thru Tito controled machinery.

Fotitch, in a public statement, asked that the united nations relief and rehabilitation administration reject any request from Tito's committee that it be allowed to control the distribution of supplies.

Fotitch has been identified with the leadership of Gen. Mihailovic, Tito's rival inside Yugoslavia.

$30 AND C COUPONS STOLEN.

Monie Kennedy, 9714 Austin av., Oak Lawn, told police yesterday that $30 and 32 C gasoline ration coupons were stolen from his locker in the Pressed Steel Car company, 136th st. and Brandon av.

Strike at Two Capital Cities

(Story on page 1.)

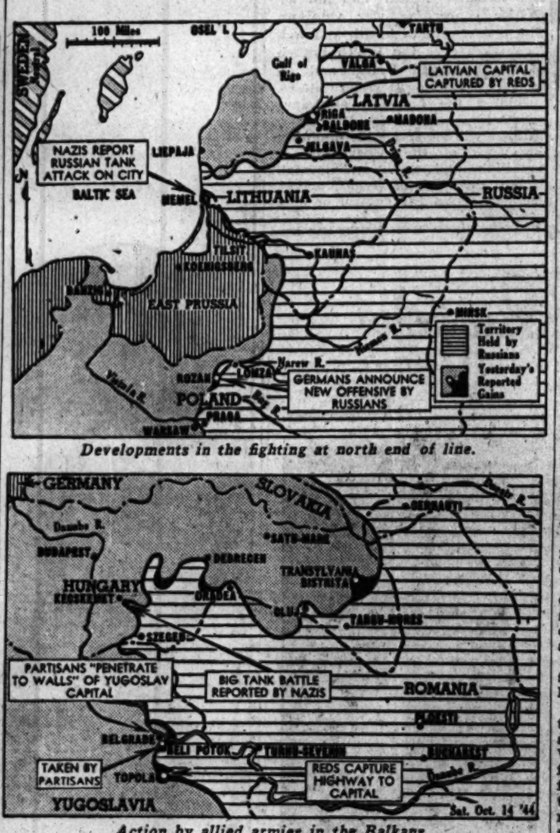

Developments in the fighting at north end of line.

Action by allied armies in the Balkans.

DAY OF LIBERTY AT HAND, PEOPLE OF GREECE TOLD

Germans Quit Athens, Rome Radio Says.

ROME, Oct. 13 (AP).—Gen. Henry Maitland Wilson, allied commander in the Mediterranean, told the Greek people in a broadcast tonight that "your day of liberation is at hand." Earlier the allied controled Rome radio declared German troops had evacuated Athens, the capital.

Unofficial reports said the Greek flag was flying over the Acropolis in Athens after three and a half years of Nazis domination of the ancient city.

[The French controled Algiers radio said that both Athens and its near-by port of Piraeus had been liberated.]

"We come now to sweep away all traces of the invader, and, by use of your ports and air fields, to harass his retreat," Gen. Wilson said in his broadcast. "Final victory is now assured."

Calls Conditions Different.

"For the second time in this war a force under my command is about to land in Greece, but, I am thankful to say, under very different conditions," Gen. Wilson said, referring to the ineffectual British effort to defend Greece in the spring of 1941."

[Wilson's troops landed in the Peloponnesus late in September. The London radio said his proclamation, altho broadcast last night, was recorded "a few days ago." London papers interpreted the statement to mean new week-end landings. One dispatch said Wilson had "taken the unprecedented step of announcing a British landing before it was made." Stories from Cairo and allied Mediterranean headquarters said new landings would be made in the Athens area.]

"At that time [1941]," Wilson said, "the armies of the German aggressor were building up in the north in preparation for their treacherous attack. Now the picture is very different. The agressors have been defeated, but not before they have inflicted three and a half years of untold suffering and privation on a brave nation.

Responding to Greek Call.

"When we were forced to leave Greece in April, 1941, you called to us 'come back again,' and we are now responding to that call."

The allied commander said administrative services would be restored as quickly as possible in order to speed relief to the Greek people.

"To achieve this object I call on you all to work together, both amongst yourselves and with us, and devote to that end the qualities of determination and self-sacrifice you have shown during these last bitter years."

A simultaneous proclamation by the Greek government in exile called on all Greeks to obey the government; promised "just punishment" of every one who had collaborated with the Germans, and urged avoidance of political disputes.

ALLIES BEAT OFF JAP ATTACK IN TIDDIM SECTION OF BURMA

SOUTHEAST ASIA COMMAND HDQ., Kandy, Ceylon, Oct. 13 (AP).—Allied forces have raided a Japanese post 22 miles south of the enemy's base at Tiddim in northwestern Burma and have beaten off an artillery supported Japanese attack east of Tiddim, Admiral Louis Mountbatten's headquarters announced today.

The raid was conducted "successfully" and casualties were inflicted on the enemy, the war bulletin said, while east of Tiddim the Japanese suffered "heavy" casualties. Two enemy strongpoints were cleared out north of Tiddim by ground forces who advanced with air support. The air forces blasted Japanese positions at Tiddim.

West African troops pushed beyond Mowdok in the Sangu valley region of southeastern India near the Burmese border, but contact was lost with Japanese who had penetrated India near the Goppe pass.

Mars Ends 1,000 Hours' Flying Time to Hawaii

PACIFIC FLEET HDQ., Pearl Harbor, Oct. 13 (AP).—The U. S. S. Mars, largest flying boat in the world, landed here this week to complete 1,000 hours flying time between Pearl Harbor and San Francisco, Cal. In that time she has flown more than 200,000 miles and has carried a million pounds of cargo. She carried the customary 25 passengers, 4,000 pounds of mail, and 15,000 pounds of cargo in her latest flight.

SUPER FORTS RIP FORMOSA; NAVY BAGS 525 PLANES

[Continued from first page.]

was done to our surface ships," the admiral said.

Yesterday's action cost the Japanese 11 more ships sunk, 14 probably sunk, and three others damaged. Thirty-seven small craft were sunk or damaged. Some 221 planes were shot down or destroyed on the ground the first day. Yesterday the Japanese lost 175 more.

The score for the two days at Formosa was:

396 planes destroyed.
27 ships sunk.
14 ships probably sunk.
22 ships damaged.
37 small craft sunk or damaged.

Jap Losses Tabulated.

The reports from the task force, under direct command of Vice Adm. Marc A. Mitscher, and a part of the 3d fleet, commanded by Adm. William F. Halsey, tabulated the losses as follows:

Ships sunk: Two large cargo ships, four medium cargo ships, nine small cargo ships, 12 coastal cargo ships.

Ships probably sunk: One large cargo ship, three medium cargo ships, three small cargo ships, one oil tanker, five coastal cargo ships, and one minesweeper.

Ships damaged: Six medium cargo ships, 15 small cargo ships, and one large troop transport.

From the reports it was indicated the Halsey-Mitscher task force achieved complete surprise in its Wednesday attack, which began before dawn. The Japanese were forced to concentrate on futile attempts to defend bases and shipping rather than attack American warships in force.

What attacks they were able to mount against the American ships cost them at least 11 planes, three to carrier night fighters and the remainder to ship ack-ack.

Enemy Lacks Planes.

Nimitz said it was obvious the Japanese had few planes based on either Formosa or the Pescadores, a small island group west of Formosa off the China coast.

Heavy damage was inflicted on Formosa air bases, port facilities, and shore installations.

Since Aug. 30 the Halsey-Mitscher combination has destroyed 1,497 Japanese airplanes and damaged 89. In the same period 428 Japanese ships were sunk or damaged.

The Formosa attack demonstrated the expanding power of the American navy. Within four days the Americans have hit the Philippines, Formosa, the Ryukyu Islands, and Marcus Island. The first three were aerial attacks and the Marcus assault was restricted to an all-day ship bombardment last Sunday.

Nimitz said the Formosa raiders apparently worked down the western side of the island approximately 100 miles from the China coast.

Extensive damage to hangars and industrial establishments resulted at Einansho, Okayama, Tamsui, Heito, Reigaryo, and Taichu.

Tactical Effects Described.

Japan's communication lines probably were so badly disrupted by the carrier strikes—strikes which still may be in progress—that Gen. MacArthur and Adm. Nimitz now can halt Japanese freedom of movement between the various Philippine islands whenever they choose to combine forces for this purpose.

The Japanese said more than 1,000 American planes took part in the raids on Formosa. Judging from the huge forces available, this seems a reasonably accurate estimate.

This suggests that an American naval-air armada, one of the largest ever assembled, inflicted blows which shattered Japan's inter-island security in the Philippines.

The Formosan blows are believed to have deprived the Philippines of support from Japan.

10 Warships Blasted: Tokyo.

San Francisco, Cal., Oct. 14 [Saturday]—(AP).—The Tokyo radio said today that Japan has "sunk or destroyed 10 enemy warships of which six are carriers," during recent American raids in the Pacific. The broadcast was in English for American consumption.

"War results available up to Friday night," said the broadcast, "were: One: Instantaneously sunk, six enemy aircraft carriers and a warship of unidentified type, most probably a carrier. Two: Damaged, two carriers and a warship of unidentified type, also assumed to be a carrier."

Strike at Formosa Described

(Story starts on page 1.)

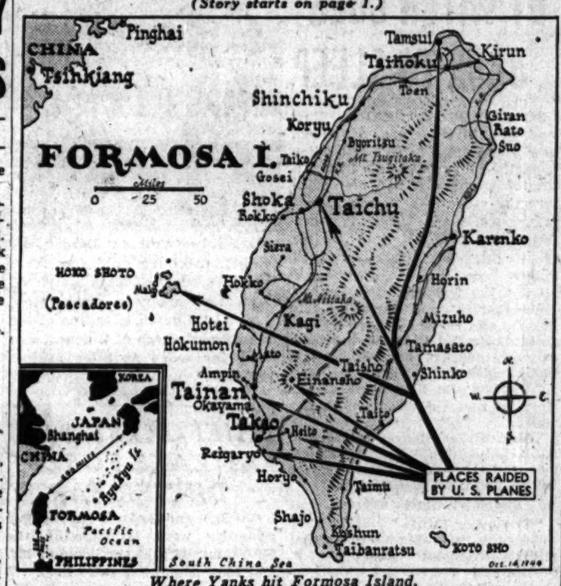

Where Yanks hit Formosa Island.

BARBER SHOP QUARTETS TUNE UP FOR CONCERT

A quartet of leaders of the Chicago chapter of the Society for the Preservation and Encouragement of Barber Shop Quartet Singing in America, Inc., tuned up in the lobby of the Morrison hotel last night to mark the opening of ticket sales for a barber shop quartet concert in the Chicago Civic Opera house Sunday afternoon, Oct. 29.

National barber shop quartet champions of the last three years and five other quartets with national reputations will be heard in the concert, along with a 100 voice barber shop chorus, to be directed by Frank Thorne of the Elastic Four, 1942 national champions, of Chicago. The Harmony Halls of Grand Rapids, Mich., 1944 champions, and the Harmonizers of Chicago, 1943, champions, also are on the program.

50 Aircraft Workers End Their 2 Day Strike

A strike by 50 employes of the Aircraft and Diesel Equipment company, 4401 Ravenswood av., which began Wednesday night in protest against the discharge of two workers ended last night, according to a company spokesman, when the men reported for duty on the late shift. The men are members of the International Association of Machinists Die and Tool Makers [AFL].

2 Congressmen Checking London 'on Their Own'

LONDON, Oct. 13 (AP).—Representatives Griffiths [R., O.] and Thomas Miller [R., Pa.] checked up today on life in oft-bombed London. Griffiths said they were not on official business for a congressional committee, but were here "on their own" and—among other things—were looking into the morale of the troops.

RUSSIANS OCCUPY FINNISH PORT IN PETSAMO AREA

LONDON, Oct., 13 (AP).—Russian troops have occupied the port of Liinahamara in the Petsamo area of northern Finland, the German international information bureau said today. Across from this northern terminus of the Arctic highway and near the Swedish border, a Helsinki bulletin reported. Finnish troops were attacking German lines. In the Kemi river area the Finns reached the Koivy river, and in the Tormea River valley had passed Korpikylae, the communique said.

DNB, official German news agency, reported that large scale fighting of German Alpine troops west of Murmansk continued against strong Russian formations.

DNB said that at the focal point of soviet attacks yesterday near Luostari, Alpine troops were able to maintain their positions and inflict heavy losses on the enemy. Fresh Russian landings at Petsamo bay were reported. DNB said all soviet attacks on the Arctic front were foiled by strong German defenses.

POLISH LEADER ASSAILS F. D. R. AS 'ARTFUL DODGER'

New York, Oct. 13 [Special].—"Friends of Poland and adherents of liberty and justice in America" will not be fooled by "Rooseveltian political opportunism," John Giminski, New York Polish leader, said today in assailing the President's "usual artful dodging" of questions put to him at the White House Wednesday by representatives of the Polish American congress.

Giminski, president of the Pulaski Republican League of New York, denounced the President's attitude on Poland's post-war status in a statement today following a conference of league leaders here.

He asserted 3,700 delegates to the Polish American congress, representing 6 million Americans of Polish descent, resolved May 30 at Buffalo, N. Y., to present a memorial on behalf of Poland to the President but the White House spurned the memorial until after Gov. Dewey on Oct. 8 "expressed the sentiments of the American people."

SIGN PAINTER DIES.

Charles Johnson, 60, of 103 S. Throop st., a sign painter, dropped dead, apparently of a heart attack, at Throop and Monroe sts. yesterday.

M'ARTHUR FLYERS ATTACK PHILIPPINES IN 'MILK RUN' RAIDS

ALLIED HDQ., New Guinea, Oct. 14 [Saturday]—(AP).—Bomber and fighter patrols maintained "milk run" harassing attacks Tuesday over the Philippines and Dutch East Indies, Gen. MacArthur's headquarters announced in today's war bulletin.

Other patrols ranged over the frequently pounded targets on New Guinea and in the Bismarcks and Solomons.

The Southwest Pacific planes also ranged into the central Philippines. Two Liberators, on separate patrols, each sank or damaged a small freighter at Leyte. Two small freighters were hit at Zamboanga on the southwest coast of the Philippines. Davao and Tacloban airdromes on Mindanao were attacked.

REYNOLDS SAYS U. S. IS BUILDING WORLD HATREDS

Washington, D. C., Oct. 13 [Special].—Chairman Robert R. Reynolds [D., N. C.] of the senate military affairs committee today predicted in an interview that the United States, due to lend-lease and the Dumbarton Oaks peace plan, will "wind up with everybody hating her more than ever before."

Citing the "paradox of China," as an example, Reynolds charged Russia is using American lend-lease to "equip the Communists of north China in their fight against Chiang Kai-shek," while we supply the latter directly with lend-lease aid.

The "power bloc of big nations," as evolved at Dumbarton Oaks, Reynolds said, will make enemies of every small nation in the world.

Instead of Russia, Great Britain, the United States, China, and France holding the balance of power, Reynolds proposes a bloc of small nations having identical voting rights with the larger nations' bloc.

Caffery, U. S. Envoy to De Gaulle, Reaches Paris

PARIS, Oct. 13 (AP).—Jefferson Caffery, United States representative to the French provisional government, arrived in Paris today by plane from New York via England.

MEN

hose

Are true favorites if they are 100% wool, like these, smartly ribbed in black, khaki brown, green, wine or blue.

$2.00 pair

JOHN T. Shayne

MICHIGAN AVE. AT RANDOLPH

Mandel's

Two for the money!

KAYSER glove and bag set $4*

What a love of a roomy top-handle handbag, decked with sparkling Lucite trim! Gloves to match, too . . . both made of Kayser's soft, long-wearing chamoisette cotton. Black or brown. Gloves, $1. Handbag, $3*.

*To Handbag Price Add 20% for Federal Excise Tax

Gloves . . First Floor . . State

MANDEL BROTHERS

GOLDBLATT BROTHERS

STATE STREET AND NEIGHBORHOOD STORES

Fabric Gloves

Whipstitched practical slipons in smart black, brown or white. Sizes 6½ to 8. 1.50

State Street, Main Floor Gloves—Also Neighborhood Stores

All-Wool Lumberjack Two-Piece Suit-Dress

$25

Handsome checks and new shorter jacket in this 100% virgin wool two-piece ensemble. Vestee in dramatic color contrast you'll have to see! Black or brown, 12 to 18.

State Street Only, Dresses, Third Floor, South

Women's New Fall Footwear

Lovely shoes, well worth your coupon! Kids, calfs, suedes, patents. Black and brown. Sizes 4½-9. 5.95

State Street, Shoes, Second Floor, Also Neighborhood Stores.

Marabou Fluff on Soliel Felt

Silky soliel felt and down jewel-tone marabou! Together at this low price! Black, brown. 5.94

State Street, Millinery, Third Floor, North. Also Neighborhood Stores.

At Goldblatt Brothers . . . Just Say "Charge It"

ROMANIA HOLDS 300 FOR TRIAL AS WAR CRIMINALS

5 Ex-Ministers Arrested; New Cabinet Awaited.

BY SAM BREWER.
[Chicago Tribune Press Service.]

BUCHAREST, Romania, Oct. 12 [Delayed].—Maj. Gen. Ion Potopeanu was under arrest today as a "war criminal" after resigning last night as minister of finance and economy. The arrests of four other former ministers and six other former officials also were announced today and the arrest of Veturia Goga, widow of a former Fascist premier, was confirmed. Reorganization of the government is expected momentarily.

All persons who held responsible political positions between 1940 and last Aug. 23 must face trial, today's newspapers said.

Today's list of arrests included these former cabinet members: Premier Ion Gigurtu, Foreign Minister Michael Manoilescu, who signed the Vienna arbitration award giving away most of Transylvania; Education Minister Ion Petrovici, and Minister of Justice I. M. Marinescu.

300 Others Seized.

Some of the celebrities, it was reported, had been under arrest for some time altho the fact was announced only now. Three hundred other persons also have been seized and accused of war crimes, it was disclosed.

King Michael signed a decree yesterday providing that all persons who took part in the armed rebellion of Jan. 21, 1941, be excluded from the benefits of the political amnesty decrees issued last Aug. 23, following the coup d'tat. Dimitri Negel, acting minister of justice, in a statement accompanying yesterday's decree said it was in line with the drive to punish all persons who have committed assassinations, assaults, thefts, arson, or other crimes in the name of political activity in the last 10 years.

Romanian Leftist parties today formed a National Democratic Front to include all democratic groups not included in the present four party democratic bloc.

Ask Role in Cabinet.

"The council of the National Democratic Front has invited the National Peasant and the Liberals to participate in the front," said a special edition of the Leftist newspaper Romania Libera. "The council is asking that the king form immediately a new cabinet from members of the National Democratic Front, inviting the National Peasant and the Liberal party to join them. In event these parties do not accept, the National Democratic Front has decided to assume the sole responsibility of government."

TANK CUTS WIDE SWATH AMONG PELELIU JAPS

PELELIU, Palau Islands—[Delayed].—They called her the Blade because of the big bulldozer blade bolted to her bow. But at heart she was a 33 ton Sherman tank and she cut a wide swath among the Japanese defenders of this island. Commanding the Blade was marine Sgt. Glen Mulligan, 23, Bradley, Ill., veteran of Guadalcanal, and Arawe, New Britain.

Landing on Peleliu the Blade was to clear roads for other tanks and push out stalled ones. The only fighting she was to do was in self defense. Shortly after landing the Blade was putting a tow line on a disabled tank. Then, said Sgt. Mulligan, a "passel of Japs jumped us. We moved into them." The "moving in" resulted in 20 dead Japanese.

Members of the Blade's crew also included Pvt. Wilfred L. Richards, 20, Portage, Wis., loader.

Small Gains Scored Against Nazis

Legends tell day's reports from Italy.

FOE LISTENS IN, 5TH YEAR PUPILS TOLD BY NAZIS

Propaganda Directed at 'Rumor Mongers.'

New York, Oct. 13 [Special].—A nation-wide counter-propaganda drive aimed at cementing German war morale, beginning in fifth grade classrooms and extending thru the army to the entire social framework, has been opened by the Nazis to combat the "thoughtless spreading of war essential facts" and to drive home the line the allies are fighting all Germans and not just the Nazis.

The extent of the campaign, known under the title of "the enemy listens in" and including a subsidiary "warning week" directed against "rumor mongering," was disclosed by Deutsche Wissenschaft, Erzeihung und Volksbildung [German science, training, and education], a Nazi periodical.

In an article reported today to the office of war information, the Nazi publication printed directives for the guidance of teachers and professors in Germany and political instructors of German soldiers at the front. The directives, issued on orders of Propaganda Minister Joseph Goebbels and Armaments Minister Albert Speer, gave detailed information on how to combat general allied propaganda and especially the "drum fire of so-called shock reports."

In a reprimand to the German people, the Nazi DNB agency said today in a wireless dispatch to the German press that "in many instances the undisciplined behavior by the population in front of and inside air raid shelters has caused injuries to individuals and even fatal casualties."

"It is more than careless to run about on the streets while the alert is on—a fact which can today be noticed ever more frequently," the dispatch added.

The British radio said today that the first non-Nazi burgermeister appointed in Germany, in the town of Ellendorf about three miles east of Aachen, has issued a proclamation to the population calling for the "strictest obedience" and declaring that "the occupation troops have in no way bothered the civilian population."

Blast Foe's Lines

ROME, Oct. 13 (AP).—German troops before Bologna, as their predecessors at Cassino, came up out of their foxholes today after enduring what the 15th air force described as the "greatest aerial assault of the war on a single target area." The Nazis rejoined the furious struggle for the final hills before the Po valley metropolis.

There was little doubt that yesterday's tremendous strike by hundreds of American heavy and medium bombers inflicted serious damage on German installations. However, today's allied bulletin reported heavy fighting in progress with "no material advances" around the embattled highway center of Livergnano, 10 miles south of Bologna.

East and west of the Florence-Bologna highway the Americans captured several more hills, while the British 8th army near the Adriatic moved up highway 9 to a point about three miles northwest of Savignano.

Livergnano, to which the Germans have clung with grim tenacity for several days, is partly outflanked by American infantry moving thru the hills on either side.

CHINESE REPULSE JAPS 25 MILES FROM KWEILIN

CHUNGKING, China, Oct. 13 (AP).—Japanese columns have been repulsed by Chinese troops 25 miles north of Kweilin, key point in south China's defense system, after fierce fighting, but other enemy units have broken into Kweiping, an important communications center about 70 miles southeast of Liuchow, the Chinese high command announced today.

Maj. Gen. Chang Tung Chuen, Chinese spokesman, acknowledged at a press conference today that the Japanese had reduced the area of free China between Manchuria and Hongkong to a 60 mile wide strip with their gains on Kweilin from the north and Liuchow from the east. He reported that street fighting is continuing in Kweiping. He admitted that Foochow fell to the Japanese on Oct. 5.

Gen. Chang insisted that even if the Japanese succeeded in splitting China in half, the Chinese still will be able to give active support to any American forces landing on the China coast.

A.E.F. IN EUROPE EATING 95 PCT. AMERICAN FOOD

BY LARRY RUE.
[Chicago Tribune Press Service.]

PARIS, Oct. 13.—The American army on the European continent is getting 95 per cent American food. Even now "B" rations, which include fresh meat, are being served to more than 85 per cent of all troops, American and allied. France's one contribution to the soldier's diet is fresh vegetables of which there is a plentiful supply.

These were disclosures today by Maj. Gen. Robert J. Littlejohn, chief quartermaster for the European theater of operations, whose job is to see that the troops are fed, clothed, and sheltered.

27 Pounds Per Man Daily.

Littlejohn noted that 27 pounds of maintenance goods, not including ordnance, is needed daily for each soldier, as follows: food, 6 pounds; clothes, tents, soap, etc., ½ pound; gasoline, 15 pounds; fuel, 4 pounds; miscellaneous items, cigarets, candy, spare parts, and repair items, 1½ pounds.

Thousands of tons of warm clothing have been rushed in, 41 per cent of it by plane, and requirements of fighting troops have been met so far almost 100 per cent, Littlejohn reported. Nevertheless it will be necessary to increase production of clothing items in the United States, he said.

Half of Requirements.

Supplies coming to France are in many categories just half as much as required. Thus, whereas Washington, D. C., assumed that an overcoat would last a man 18 months it has been found good only for nine, it was disclosed at Littlejohn's headquarters. Fighting close to the ground in hedgerow combat, coupled with the great amount of movement entailed in the current campaign, has led to wear and tear far in excess of what had been anticipated.

The food ration of the men is to be boosted once cold weather sets in. This may amount to an increase of 15 to 20 per cent.

PHOTOS OF JAP OCCUPIED LANDS WANTED BY NAVY

San Francisco, Cal., Oct. 13 (AP).—An urgent call for photographs of the Japanese mainland and of islands of Japan's war empire, to be used in invasion plans, was issued today by the navy.

Analysis of ground level photographs, a statement from 12th naval district headquarters said, "adds immeasurably to data gleaned from aerial photographs." It said shoreline photographs in particular would aid planners of landings in hostile areas and might save lives.

Pictures are needed of the Philippines, occupied China, the Netherlands East Indies, Indo China, Thailand, Malaya, and Burma.

CAR LOOTED OF COAT AND TOOLS.
J. A. Gilbert, 244 N. Menard av., told police yesterday that an overcoat and a chest of tools were stolen from his car in front of 2110 Walnut st.

Tells Her Troubles

Patricia Crawford in Women's court yesterday. [TRIBUNE Photo.]

Judge Frank E. Donoghue in Women's court yesterday ordered a social service and phychiatric inquiry into the home life of Miss Patricia Crawford, 19, of 1039 N. La Salle st., to determine whether she shall keep custody of her daughter, Barbara, 8 months old.

The girl, who came here from Denver, Tenn., was charged with disorderly conduct because, police said, she had warned Vincent Barbaro, an alleged parole violator, that police were searching for him. The two have been living together as husband and wife, police said. Barbara is in custody.

CHURCHILL NOT ACTING FOR U. S. IN PARLEY: F.D.R.

[Chicago Tribune Press Service.]

Washington, D. C., Oct. 13.—Prime Minister Churchill is not speaking for the United States in his conferences at Moscow with Marshal Stalin, President Roosevelt asserted today.

Mr. Roosevelt said he is being fully informed of the Moscow talks, but asserted it was silly to assume that Churchill is dealing with Stalin for the United States as well as for Britain.

The President's denial of Churchill as an American spokesman came as London hinted that Churchill and Stalin were dividing the Balkans into British and Russian spheres of influence. An editorial in the London Times, long regarded as the mouthpiece of the British government, suggested that a primary task of Churchill and Stalin was to divide the Balkans.

Regarding the French situation, the President indicated that he may be thinking of the administration of Gen. De Gaulle as a regular "de facto government" rather than merely an "authority." He said one could call it by either name.

82 Air Raids Hit Hull; 3,000 Dead and Injured

LONDON, Oct. 13 (AP).—The mercantile city of Hull has been hit by high explosive and incendiary bombs in 82 air raids since the war began, suffering 3,000 casualties including 1,200 deaths, the Hull emergency committee reported tonight.

Everything for the Rider but the Horse

Town & Country

JODHPUR BOOTS	$3.95
RIDING BREECHES	$4.95
SMART JODHPURS	$4.95
RIDING SHIRTS	$1.50
SPORT JACKETS	$5.95
RIDING CROPS	$1.25

Western Riders

FRONTIER PANTS	$4.95
WESTERN BOOTS	$8.95
WESTERN BELTS	$1.95
WESTERN HATS	$3.95
DENIM RANCH JEANS	$2.95
PLAID SHIRTS	$1.95

Custom Tailored Riding Habits
A department devoted to finest made-to-measure apparel. Directed by Bailey's riding style authority, Don Ittis, at Bailey's Loop Store.

Phone Orders—WEbster 2172

BAILEY'S
25 W. VAN BUREN ST.
Loop Store Open Evenings Till 9 and Sundays Till 5 P. M.
627 DAVIS ST., EVANSTON
183 N. MARION ST., OAK PARK
201 S. Main St., Rockford, Ill.

Store Hours, 9:45 to 5:45

Marshall Field & Company

WE'RE TRULY SORRY

But we just can't pack and ship any more overseas Christmas boxes. We're working day and night, we'd stand on our heads if it would help—but there just aren't enough of us to get the thousands of overseas boxes out in time.

We'll help you all we can. Please make your selections, please pack your own boxes. We'll give you the cartons, the string, and everything you need.

Together we'll make the last deadline—midnight Monday, October 16. Together we'll see to it that Joe gets his Christmas on time.

Be sure to mail your packages on time:

Post Office Deadline: **6 p. m. Monday,** October 16.
All Branch Offices.
12 Midnight, Monday, October 16.
New Post Office, 433 West Van Buren Street
Old Post Office, 219 South Clark Street

OPEN TODAY FROM 9:45 A. M. TO 5:45 P. M.

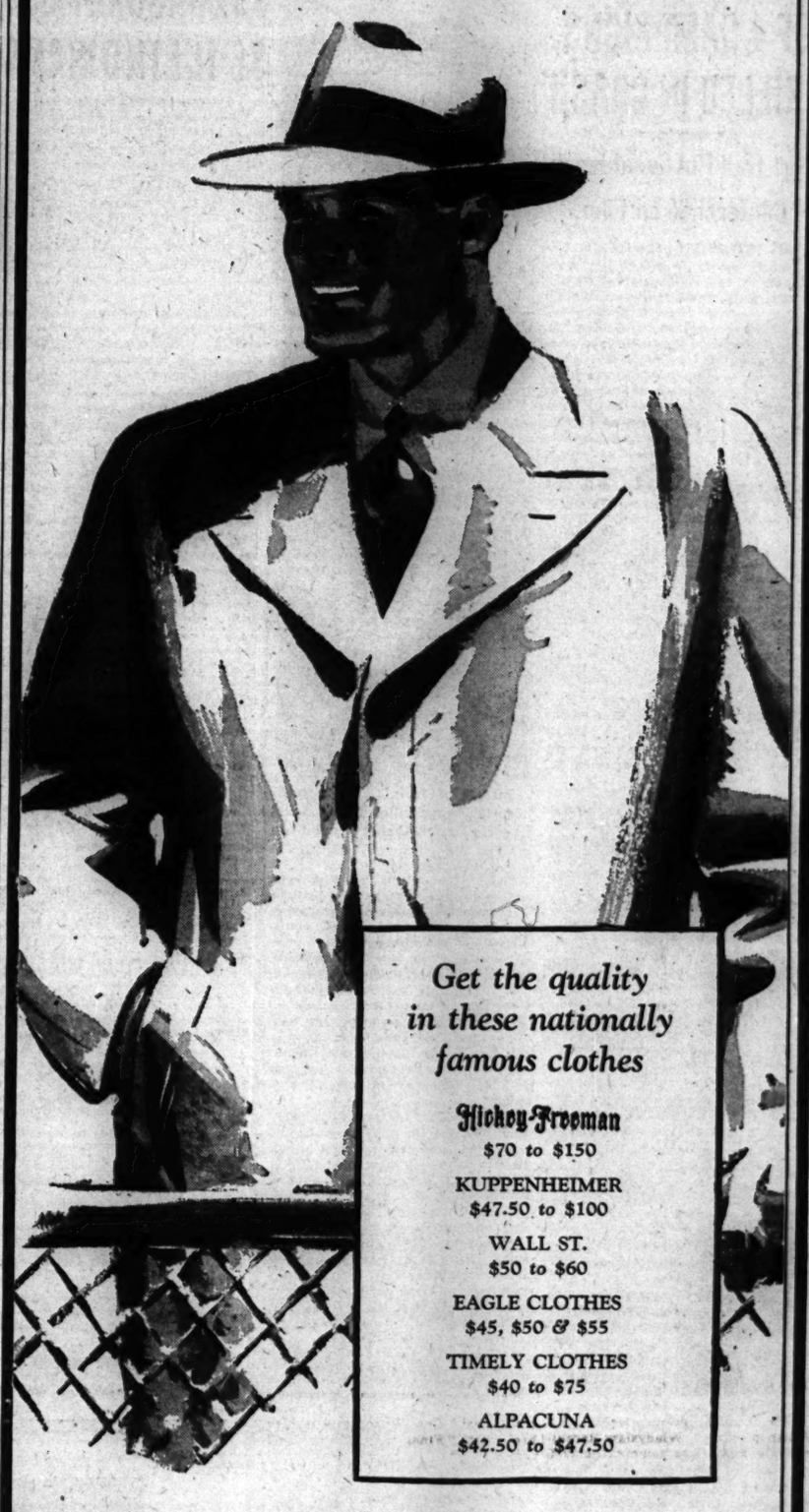

Get the quality in these nationally famous clothes

Hickey-Freeman
$70 to $150

KUPPENHEIMER
$47.50 to $100

WALL ST.
$50 to $60

EAGLE CLOTHES
$45, $50 & $55

TIMELY CLOTHES
$40 to $75

ALPACUNA
$42.50 to $47.50

STYLE & QUALITY ARE WAY UP

in these new suits -topcoats and overcoats

$50

THAT'S where you want your style & quality . . way up. Style "way up" to make you look young in figure and feel young in spirit. Quality "way up" to make you feel luxurious and to keep the clothes young all through their long, money saving life. There's one thing you don't want "way up" . . and that's the price. This one certainly isn't. We've taken care of that

OTHER GREAT VALUE GROUPS AT
$40 and $60
SIZES TO 56 LONG STOUT

Hickey-Freeman
new fall suits $70 to $90—topcoats and overcoats $72.50 to $150

MAURICE L ROTHSCHILD
MINNEAPOLIS — *State at Jackson—Chicago* — ST. PAUL

CHICAGOAN, VET OF 4 CAMPAIGNS, KILLED IN CRASH

Sgt. Hall Put Casablanca Conference on Film.

SGT. STEPHEN L. HALL, 29, army movie photographer, who served in the campaigns of Sicily, Africa, Italy, and France, was killed Sept. 22 in a vehicle accident in France, his parents, Mr. and Mrs. George Dahlin of Barrington, were notified yesterday by the war department. Sgt. Hall had served with Gen. Patton and had been decorated by the general with the silver star. He also held the legion of merit and commendation by the President for his movies of the Casablanca conference. Sgt. Hall entered service in 1942. He had attended Senn High school and had been employed by Technicolor in Hollywood. He also leaves an aunt, Mrs. William Jennings of 1531 Thorndale av.

Sgt. Stephen L. Hall.

MEMORIAL services for Lt. Charles S. Orne III., 22, who was killed in action in France on Sept. 8, will be held at 10 a. m. Monday in St. Philip Neri church, 72d st. and Merrill av. Lt. Orne, who is the son of Charles S. Orne, president of the Central Steel and Supply company, attended DePauw university, Greencastle, Ind., before entering service in July, 1942. He went overseas in April, 1943. A few days before his death Lt. Orne was awarded the combat infantryman's medal for bravery during the French invasion. An only child, Lt. Orne is survived by his parents, who live at 6935 Crandon av.

Lt. C. S. Orne III.

STAFF SGT. WALTER J. O'NEILL, 25, who was with the 1st army under Gen. Hodges, has been missing in action since Sept. 6 in Belgium, his parents, Mr. and Mrs. Bernard F. O'Neill, 4350 N. Winchester av., have been notified by the war department. Sgt. O'Neill enlisted Sept. 26, 1940, and has fought thru five major engagements in the European theater.

Sgt. W. J. O'Neill.

THE war department yesterday notified Mr. and Mrs. Joseph Akramas, 537 Lincoln av., Waukegan, that their son, Pvt. Stanley Akramas, 19, was killed in action in Germany Sept. 22. Young Akramas entered the army in August, 1943, and went overseas with an infantry outfit last January. He was wounded in Normandy on D-day, was hospitalized in England, and returned to duty with the start of the drive on Germany.

LT. BERLE H. NEEDHAM, 23, was killed in action in France Sept. 13, it has been learned by his parents, Mr. and Mrs. F. Berle Needham, of Mokena, Ill. Lt. Needham was graduated from Calumet High school and was employed by the Chicago Title and Trust company. He entered the army in January, 1943, and was commissioned at Fort Benning, Ga. Born in Herington, Kas., Lt. Needham lived for many years in Chicago. His wife, Mrs. Dorothy Needham, lives in Millbrae, Cal.

Lt. B. H. Needham.

PVT. MATTHEW BEISSMANN, 21, was killed in action Aug. 26 in France, the war department notified his parents, Mr. and Mrs. Nicholas Beissmann Sr. of 8715 Marshfield av. yesterday. Pvt. Beissmann's widow, Mary, lives at 1118 Erie st. He had been overseas a month and in the army since February. A graduate of Calumet High school, he was a machinist before he entered the army. Memorial services will be held at noon tomorrow in St. Etheldreda's church, 57th and Paulina sts.

A MEMORIAL mass will be held at 10:30 a. m. tomorrow in Santa Maria Addolorata church for Pvt. Michael Scardina, 24, 504 N. Green st., who was killed Aug. 27 in France. He had been in the army 18 months and overseas for the last year. He leaves his mother, Mrs. Rose Scardina, two sisters, and two brothers.

THE block plaque for service men at School st. and Sheffield av. will be dedicated at 2 p. m. tomorrow in honor of Pvt. Andrew W. Konitzer Jr., 28, who died July 12 of wounds received in the battle of Normandy. Konitzer was an employe of THE TRIBUNE in the receiving and warehouse department when he joined the army. He is survived by his widow, Dorothy, and a son, Andrew William. Memorial services will be held in connection with the dedication.

PVT. ARTHUR J. OWLES, 24, son of Mr. and Mrs. Vincent W. Owles of 7914 Carpenter st., was killed in France Aug. 8, his parents were notified yesterday. A graduate of Parker High school, he entered the army in July, 1942. He went to England with an infantry company 15 months ago.

LT. THOMAS SCHMERLER, 23, who was reported missing in action Sept. 5 over Germany, presumably is a German war prisoner, his parents, Mr. and Mrs. Louis Schmerler, of 1642 N. McVicker av., were notified unofficially yesterday. Lt. Schmerler's father said he received a message from a New York man who reported he heard a broadcast message stating his son was alive and safe in a German prison camp. Lt. Schmerler, who entered the army two years ago, was a bombardier in the air forces. He was credited with 25 missions.

Baby Abandoned

Osbourne McMinis tries to console his wife, who confessed leaving her baby in the prairie.

Juanita McMinis in Loretto hospital, being fed by Nurse Hazel Lagorio after being found in prairie. [TRIBUNE Photos.]

Charges of child abandonment and child cruelty were filed against Mrs. Valerie McMinis, 20, yesterday as psychiatrists attempted to discover why she abandoned her year old baby girl in a vacant lot opposite 1329 S. Kilbourn av. Thursday night.

Mrs. McMinis' statement that she deserted the baby because she was fearful that she was losing the love of her husband, Osbourne, 29, was discounted after friends and neighbors of the couple said McMinis was an "exceptionally attentive" husband.

Police said there are apparently other reasons for the abandonment but as yet they had not been found. They continued to question Mrs. McMinis in her cell at detective headquarters, 11th and State sts.

McMinis remained at his wife's side and said he would help her fight the charges. Meanwhile the child, Juanita, was being treated at Loretto hospital for frostbite on her hands and legs suffered during the eight hours of exposure.

The couple live in a basement apartment at 1531 S. Kolin av. Mrs. McMinis will appear in felony court on Monday to face the charges.

BONDS TAKEN FROM HOME.

Mrs. Katherine Ries reported the theft of four $25 war bonds and $6 yesterday from her apartment at 6545 Kenwood av.

NAVY REPORTS 532 CASUALTIES; 36 ILLINOISANS

[Chicago Tribune Press Service.]

Washington, D. C., Oct. 13.—The navy today made public the names of 532 casualties, 36 from Illinois. The list brought to 67,532 the total casualties since Pearl Harbor, including 26,496 dead, 26,832 wounded, 9,724 missing, and 4,480 prisoners. Those from Chicagoland follow:

CHICAGO AND VICINITY.

Beales, Eugene W., private 1st class, U. S. M. C. R., wounded—Parents, Mr. and Mrs. William Beales, 427 Prairie av., Downers Grove.

Briggs, Harold W., corporal, U. S. M. C., wounded—Mother, Mrs. Calla Lindsay, 102 Union st., Joliet.

Clarke, Edmond C., gunnery sergeant, U. S. M. C. R., wounded—Mother, Mrs. Emma Sauter, 9255 Cottage Grove av.

Daniel, Thomas J., private 1st class, U. S. M. C. R., wounded—Mother, Mrs. Alma Daniel, 448 Deming pl.

Decker, Walter H., private 1st class, U. S. M. C. R., wounded—Mother, Mrs. Iola Weber, 4121 Raymond av., Congress Park.

Denney, John Jr., lieutenant (j. g.), U. S. N. R., dead—Mother, Mrs. Lucy Sullivan Denney, 7153 Euclid av.

Dowell, Floyd R., private 1st class, U. S. M. C. R., dead—Mother, Mrs. Karine Dowell, 7415 Colfax av.

Elizalde, Louis R., field cook, U. S. M. C., dead—Wife, Mrs. Louis R. Elizalde, 4634 S. Drexel blvd.

Furchtsam, George W., corporal, U. S. M. C., wounded—Parents, Mr. and Mrs. Paul F. Furchtsam, 402 Newberry av., La Grange.

Gettinger, Robert W., 1st lieutenant, U. S. M. C. R., wounded—Parents, Mr. and Mrs. Oscar C. Gettinger, 316 W. Roosevelt rd., Wheaton.

Giebraski, Laurence F., private 1st class, U. S. M. C. R., wounded—Father, Frank Giebraski, 4952 Saratoga av., Downers Grove.

Hall, Mark, 2d lieutenant, U. S. M. C. R., dead—Parents, Mr. and Mrs. Roy Hall, 119 Sterling Lane, Wilmette.

Heffron, Donald B., private 1st class, U. S. M. C. R., wounded—Mother, Mrs. Mary L. Heffron, 11219 Longwood dr.

Kavanaugh, Frederick J., private 1st class, U. S. M. C., wounded—Father, John Kavanaugh, 1034 N. Paulina st.

Kennedy, Robert McCurdy, lieutenant (j. g.), medical corps, U. S. N. R., dead—Wife, Mrs. Margaret Lowe Kennedy, 302 Percy st., Elgin; parents, Mr. and Mrs. Melville T. Kennedy, Urbana.

Laszewski, Raymond S., corporal, U. S. M. C. R., wounded—Mother, Mrs. Catherine Laszewski, 2921 S. 48th ct., Cicero.

Lesauskis, Joseph T., corporal, U. S. M. C. R., wounded—Wife, Mrs. Joseph T. Lesauskis, 5514 S. Nagle av.

Losiniecki, Albert J., private 1st class, U. S. M. C. R., wounded—Mother, Mrs. Mary E. Losiniecki, 10517 S. Oglesby av.

Magnuson, Raymond S., sergeant, U. S. M. C. R., wounded—Mother, Mrs. Ruth H. Magnuson, 6258 N. Sawyer av.

McGrath, John J., private 1st class, U. S. M. C. R., wounded—Father, John D. McGrath, 1013 N. Center st., Joliet.

Morrison, Bascome M., Jr., private, U. S. M. C. R., wounded—Mother, Mrs. Florence B. Morrison, 1537 E. 61st st.

Murray, Ralph F., private 1st class, U. S. M. C. R., wounded—Mother, Mrs. Dorothea Vorreyer, 2420 Grove av., Berwyn.

Pszczola, Harry, seaman 2d class, U. S. N. R., dead—Mother, Mrs. Julia Pszczola, 1008 N. California av.

Stech, Robert L., private 1st class, U. S. M. C., wounded—Parents, Mr. and Mrs. Louis G. Stech, 1026 Randolph st., Oak Park.

Wickers, Robert Emmett, seaman 2d class, U. S. N., dead—Parents, Mr. and Mrs. Henry E. Wickers, 4848 S. Princeton av.

Yarmat, Harry Albert, seaman 2d class, U. S. N. R., dead—Wife, Mrs. Lillian Yarmat, 3310 W. 13th st.; father, Louis Yarman, 2836 Roosevelt rd.

Zizek, Roy C., private 1st class, U. S. M. C. R., wounded—Mother, Mrs. Annette Zizek, 2626 W. 22d pl.

DOWNSTATE ILLINOIS.

Just, Victor J., corporal, U. S. M. C., wounded—Mother, Mrs. Susan K. Just, Peoria.

Kenney, James R., private 1st class, U. S. M. C. R., wounded—Mother, Mrs. Fleeta M. Kenney, Granite City.

Koelling, Elmer Christ Henry, seaman 2d class, U. S. N. R., dead—Parents, Mr. and Mrs. Dave C. Koelling, Irvington.

Largent, Arthur L., corporal, U. S. M. C., wounded—Father, Merle A. Largent, Danville.

Lemme, Donald E., corporal, U. S. M. C., wounded—Parents, Mr. and Mrs. Arthur H. Lemme, Rock Island.

Longbons, Alvin, private 1st class, U. S. M. C. R., wounded—Father, Joseph Longbons, Albion.

Pirtle, Linder Grant, radioman 3d class, U. S. N. R., dead—Parents, Mr. and Mrs. Arthur Webb Pirtle, Benton.

Simpson, Kenneth H., corporal, U. S. M. C. R., wounded—Parents, Mr. and Mrs. Simpson, West Frankfort.

Schmitt, Alfred Edward, seaman 1st class, U. S. N. R., missing—Wife, Mrs. Geneva Daphne Schmitt, Anna; parents, Mr. and Mrs. Hubert Schmitt, Peoria.

INDIANA.

Burton, John Wilburn, fireman 2d class, U. S. N. R., dead—Wife, Mrs. Ruth Elaine Burton, Brook; mother, Mrs. Lola Frances Burton, Brook.

Gentner, Russell J., private 1st class, U. S. M. C. R., wounded—Father, Leonard B. Gentner, South Bend.

Kohut, Emil F., private 1st class, U. S. M. C. R., wounded—Mother, Mrs. Anna Kohut, 1287 W. 17th av., Gary.

Korbal, Richard, private 1st class, U. S. M. C. R., wounded—Sister, Mrs. Stella Duncan, Walkerton; guardian, Joseph Quartuch, Michigan City.

MICHIGAN.

Dillon, Clarence Jr., seaman 2d class, U. S. N. R., dead—Parents, Mr. and Mrs. Clarence Dillon, Lansing.

Ericson, Herbert E., Jr., private, U. S. M. C. R., dead—Sister, Mrs. Mary Willis, Bayshore; guardian, Mrs. Mary Pearce, Grand Rapids.

Hackenberg, Randall C., private 1st class, U. S. M. C. R., wounded—Mother, Mrs. Ferne M. Hackenberg, Lawton.

Harback, Laurian C., private 1st class, U. S. M. C., wounded—Father Julius G. Harback, Kalamazoo.

Kelly, David P., private 1st class, U. S. M. C. R., wounded—Mother, Mrs. Evelyn Kelly, Grand Rapids.

Kutchie, Edward J., gunnery sergeant, U. S. M. C., wounded—Mother, Mrs. Mary Kutchie, Grand Rapids.

Lette, Carlos J., private 1st class, U. S. M. C. R., wounded—Father, Frank Lette, Benton Harbor.

WISCONSIN.

Corbett, John C., private 1st class, U. S. M. C. R., wounded—Father, Mr. John Corbett, 1218 W. Atkinson av., Milwaukee.

De Wildt, Frank Adrian, pharmacist's mate 3d class, U. S. N. R., dead—Wife, Mrs. Theresa Rasi De Wildt, 817 W. Lorraine st., Appleton; parents, Mr. and Mrs. John De Wildt, Kimberly.

Gaurkee, Walter A., sergeant, U. S. M. C., wounded—Uncle, Emil Kasten, 2455 N. 20th st., Milwaukee.

Gbur, Stanley sergeant major, U. S. M. C. R., wounded—Sister, Mrs. Katherine Chapman, 2513 71st st., Kenosha.

Grzankiewicz, Edward R., private 1st class, U. S. M. C. R., wounded—Father, Joseph Grzankiewicz, 1951 S. 11th st., Milwaukee.

Hitchcock, Robert N., private 1st class, U. S. M. C. R., wounded—Father, Nicio B. Hitchcock, 2214 N. 69th st., Wauwatosa.

Kaminski, Edward J., private 1st class, U. S. M. C. R., wounded—Parents, Mr. and Mrs. Alphonse A. Kaminski, 1305 S. 37th st., Milwaukee.

Schacht, Edward A., private 1st class, U. S. M. C. R., wounded—Wife, Mrs. Edward A. Schacht, 1611 52d st., Kenosha.

Home from War

Lt. and Mrs. Roger J. Blake after his return home yesterday.

Lt. Roger J. Blake, who bailed out of a Flying Fortress last March near Rotterdam, made his way on foot to Belgium, and there fought with the Belgian underground for five months, was back home safe yesterday with his wife, Lorry, at 2105 S. 51st av., Cicero. He is the son of Atty. John A. Blake, 7435 N. Campbell av. He wears the air medal with two clusters, a Presidential citation, and the insignia of the caterpillar club and the order of the boot, which goes to men who escape from enemy occupied territory.

Lt. Blake was graduated from Northwestern university in 1939, then attended the University of Michigan law school until he joined the air forces in 1942. As a navigator, he served on 19 bombing missions, five over Berlin, before his plane was shot down during a raid on Munster, Germany. All the other members of his crew are now prisoners of war. When British forces captured Brussels, he joined them as a guide and interpreter, and then was flown back to the United States.

HUNGER STRIKE IS STAGED BY 7 WAR OBJECTORS

Washington, D. C., Oct. 13 (AP).—W. T. Hammack, acting director of the bureau of prisons, disclosed today that six conscientious objectors whose names were not made public have been on a hunger strike at the Lewisburg, Pa., penitentiary since Sept. 24 in a sympathy demonstration for a seventh hunger striker who is expected to be released today.

Hammack said that John Mecartney of Columbus, O., committed to the federal correctional institution at Danbury, Conn., for failure to register for the draft refused to work and was transferred to Lewisburg "where he again went on a work strike."

Hammack said Mecartney still was on his work strike when he reached the end of his "short term" and it was decided that he was not entitled to any good behavior credits.

"As a result," Hammack said, "Mecartney went on a hunger strike in which he was joined by six of the other conscientious objectors. Mecartney has not come off his strike and in the ordinary course of procedure will be released today."

Mecartney was sentenced to 2½ years on Sept. 23, 1942.

CHICAGO FLYER KILLED IN CRASH OF FIGHTER SHIP

Fort Myers, Fla., Oct. 13 (AP).—Second Lt. David Vernon Jacobson, 23, son of Frank O. Jacobson, 3853 Addison st., Chicago, was killed today when his fighter plane crashed on the approach to the runway at Naples airdrome, sub-base of Buckingham army air field.

2 Killed in Indiana.

Bremen, Ind., Oct. 13 (AP).—Wayne Guard, 28, and C. D. Bunnell of South Bend were killed late today when their airplane crashed while attempting to land on a farm near here. The plane apparently struck a utility wire as it was coming into the field and burned.

Canada Sends Over 350 War Vets to Universities

[Chicago Tribune Press Service.]

OTTAWA, Ont., Oct. 13.—More than 350 veterans of this war have enrolled in Canadian universities and seven in United States schools, under Canada's educational assistance program, Ian A. Mackenzie, minister of pensions and health, announced today. Only 90 are former officers. The government pays all educational fees, plus $60 a month maintenance for a single man and $80 for a married man, in addition to allowances for dependents.

Strangling Scene

(Story on page 1.)

[Associated Press Wirephoto.]

Apartment house in Hollywood, Cal., where Georgette Bauerdorf was found slain in bathtub.

MARINE RETURNS TO TAKE PLACE OF 4 BROTHERS

(Picture on back page.)

Ogden, Utah, Oct. 13 (AP).—Marine Pvt. Boyd Borgstrom, 23, veteran of South Pacific warfare, returned to Utah today to "pitch in" on the farm that has sent five fighting brothers to the world's battlefronts. Three of the brothers were killed and the fourth is missing.

Borgstrom, shy and wearing a plaid jacket and tan trousers, stepped from a train into the waiting arms of his parents and three sisters.

The parents, Mr. and Mrs. Alben Borgstrom, farmers near Tremonton, had asked marine corps headquarters to release Boyd to help on the farm. He was granted an honorable discharge.

The marine said he was "glad to be back" and was surprised that Ogden officials, reporters, and photographers awaited his arrival.

FINDS FEW U. S. VETS WHO NEED REORIENTATION

The idea that soldiers returning from overseas need reorientation courses before being fitted to resume their normal lives, as advanced by Mrs. Anna Rosenberg in Washington, D. C., recently, found no confirmation here yesterday in the observance of Mrs. Edward J. Kelly.

Mrs. Kelly, whose activities at the Chicago Service Men's centers have provided contacts with thousands of soldiers and sailors, said she had noted no such needs among the many returned veterans she had seen.

"We meet a great many of those boys who have been overseas two or maybe three years," she said. "I have never met any who appeared in need of reorientation. They seem to be well able and glad to adjust themselves to civilian life. There may be cases needing such reorientation, but I haven't met them."

COURT TO RULE ON ANTI-F. D. R. ELECTORS SLATE

Baton Rouge, La., Oct. 13 [Special].—The State Circuit Court of Appeals today took under advisement until tomorrow the appeal of three Democratic Presidential electors who were replaced with New Deal conformists when the original three refused to be pledged to vote for President Roosevelt.

The controversy was described by the petitioners' counsel as capable of assuming national proportions by voiding a portion of the soldier vote or leaving the status of the slate of Democratic electors open to challenge by the Republican party.

The three electors asked the Appeals court to overrule the State District court which on Monday denied their application for an order to compel Secretary of State Wade O. Martin Jr. to include their names on the ballot.

Only Two Back F. D. R.

They were among 10 electors selected at the state convention. Five of the 10 resigned rather than sign a pledge to support the Roosevelt-Truman ticket. The three present litigants refused either to sign or resign. Only two of the original 10 stood by the New Deal program. The Democratic state central committee replaced the eight in revolt with party stalwarts.

Frank J. Looney of Shreveport, counsel for the three protesting electors, told the three judge court the Democratic committee had no right to remove any elector who had been certified and that the deadline for appointing electors had been passed five days when the committee named replacements for the three on Oct. 7.

Ballots Sent Overseas.

Secretary of State Martin told the court that immediately after the District court ruled against the electors on Monday he had distributed in 39 of the state's 64 parishes soldier ballots containing the names of the committee's present choice of electors. Many of these ballots, he said, already have been sent to soldiers overseas. He assumed the soldiers would be disenfranchised if the court voided the present ballots.

"All this soldier ballot business is political bunk," contended Looney. "The soldiers won't get their ballots in time to use them anyway. There just isn't time for the boys to vote the ballots and get them back."

The state attorney general has ruled that the short federal ballot cannot be used by Louisiana service men. The state's election laws provide there must be an immediate tally and report of voting results on election day.

SAVE 15 AS NAVY FLYING BOAT IS FORCED DOWN

San Francisco, Cal., Oct. 13 (AP).—The quick rescue of 15 men from a four engined navy flying boat forced down at sea last night when two of its engines failed while en route to Honolulu was announced by the navy today.

The craft left the United States naval air station at Alameda, Cal. The navy said none of the five naval officers aboard as passengers was injured. All the men and the cargo were taken aboard a destroyer.

The plane, whose hull was damaged, will be salvaged at sea.

STEVENS

22.95

Unusual Grace

in an extremely flattering tier-swathed dress!

A silhouette of great charm—absolute femininity . . . this one with its extravagantly tiered skirt—supple, surplice bodice. A glamorous, slim dress - of - the - world that will devote its entire life to the most important hours of yours. Black, Purple and Brown rayon crepe. 12 to 20. 22.95

Stephanie Shop—4th Floor

Chas. A. Stevens & Co.
State Street Open 9:45 to 5:45

..WHERE LOOKING AHEAD IS THE OLDEST TRADITION

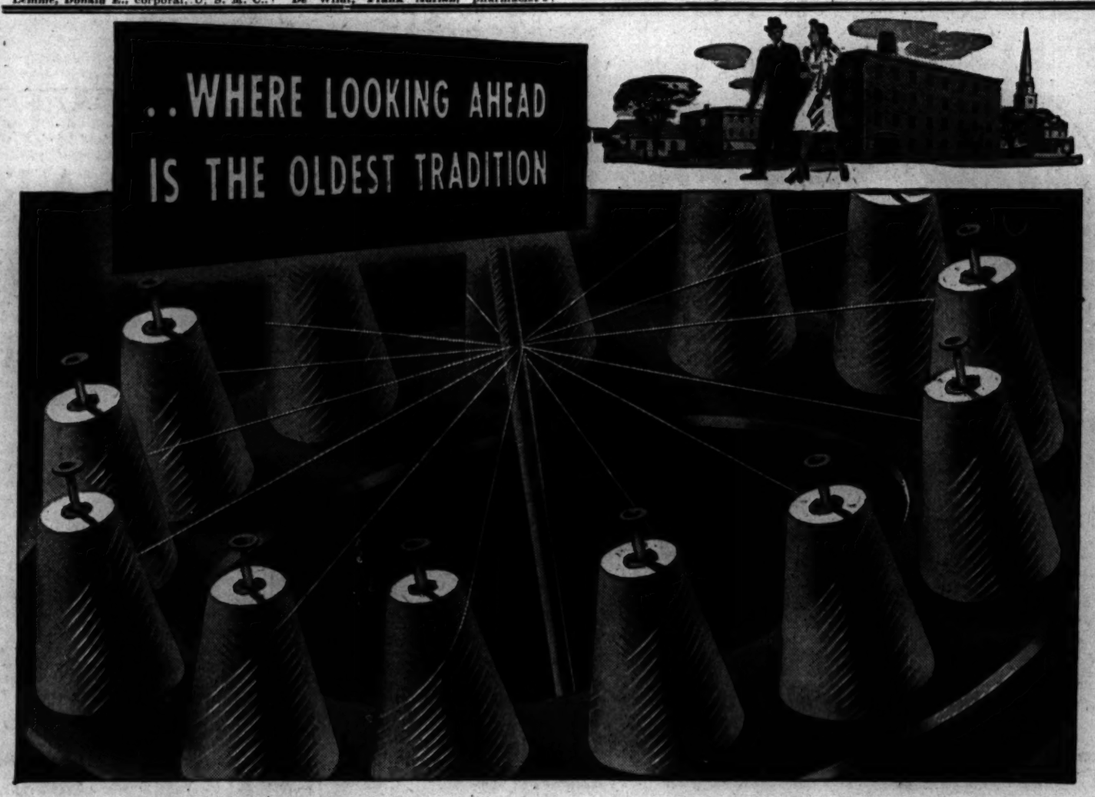

THE first successfully operated submarine in the world's history was dreamed, constructed and tested during the Revolutionary War—only a few miles from the site of the factory which now produces some of the most vital communications equipment for our Jap-dreaded undersea avengers!

In part, this is coincidence; but in a deeper sense it is natural that the equipment which The Ansonia Electrical Company produces comes from the Naugatuck Valley, where *looking ahead* is the oldest tradition!

In the last two years, we at Ansonia have met problems—connected with providing war material in quantity—which previously were unsolved because they did not exist. We look forward to providing the same abilities in peace. Not merely because of specialized mechanical equipment, but because meeting new needs in our field efficiently and economically has been and is our real business, we anticipate meeting similar and *more* difficult peacetime industrial problems involving electrical cables.

ANKOSEAL multi-conductor insulated cables are among the most promising of Ansonia war-proven developments. If you have, or expect to have, a use for electrical cables—CHECK ANKOSEAL!

THE ANSONIA ELECTRICAL COMPANY
Specializing in "Ankoseal" a Thermoplastic Insulation
ANSONIA • CONNECTICUT

A Wholly-Owned Subsidiary of
NOMA ELECTRIC CORPORATION
GENERAL OFFICES • NEW YORK, N. Y.

—In peacetime makers of the famous Noma Lights—the greatest name in decorative lighting. Now, manufacturers of fixed mica dielectric capacitors and other radio, radar and electronic equipment.

OPEN TODAY—9:45 A. M. TO 5:45 P. M.

HI-THERE GANG

BOYS' OVERCOAT SETS

with zipper leggings & helmets to match

$18.50 to $27.50

He'll be ready to storm a snow pill box . . or bury himself in a snow fox hole in these outfits. The smartest, warmest most practical sets that boys could own . . of fine woven fleeces and tweeds in browns, blues and grays. Sizes 3 to 8 years

3RD FLOOR

MAURICE L ROTHSCHILD
State at Jackson

OPEN TODAY—9:45 A. M. TO 5:45 P. M.

THE STETSON "WHIPPET"

for crisp-lined style and rugged endurance

$10

There's clean-lined style distinction in its bound edge brim and gently tapered crown. There's championship endurance in its rich textured felt, fine workmanship and exclusive Stetson Vita-Felt Process

Other Stetsons from $7.50 to $15

MAURICE L ROTHSCHILD
State at Jackson

TRUMAN LEAVES RESENTMENT IN WAKE IN SOUTH

Rebuffed in New Orleans; Snubs Mississippians.

New Orleans, La., Oct. 13 [Special].—A trail of resentment left by Sen. Truman in two rock-ribbed Democratic states today beset the Democrats' Vice Presidential candidate as he started on a campaign tour to carry the fourth term torch across the continent.

In New Orleans a group of Democratic leaders rebuffed him sharply for his "reform" advice to them. In Mississippi, where dissension in the party is still bubbling, party chieftains expressed pained surprise when they learned Truman had "sneaked" thru the state and apparently avoided them.

Senator in Audience.

The slap at Truman was administered here yesterday when Truman addressed a meeting of the Lower Mississippi Valley Flood Control association.

Among the 500 at the meeting were Sen. Overton [D., La.], who was re-elected president of the association; Sen. McClellan [D., Ark.], Rep. Whittington [D., Miss.], and prominent business men, all Democrats, from Kentucky, Tennessee, Missouri, Arkansas, and Louisiana.

Members of the association listened in disapproving silence as Truman extolled the New Deal's flood control agencies and emphasized President Roosevelt's recommendations that projects similar to the Tennessee Valley authority be established in many other river valleys.

Group Denounces Plan.

Shortly after he finished his speech the association adopted a resolution denouncing any such extension or further creation of regional or valley authorities and criticizing the agencies advocated by Truman as equivalent to establishing "regal principalities in this land of freedom."

It was reported that Truman had been advised not to make the address, but he disregarded the warning. He admitted later he had "tried to give them a hint to reform their ways." But the association wanted none of his reforming.

Most of Truman's address was devoted to the TVA and flood control projects and he received no applause during his expressions on this subject, which is a pet hobby of Interior Secretary Ickes as well as President Roosevelt.

Recommended by F. D. R.

Truman told his silent audience that none of the "government's many recent projects of merit exceeds in importance the proposed Missouri Valley authority" and declared the development of other valley areas was recommended to congress "by our great President in a special message which made clear his ambitions for the peoples on the Missouri, the Arkansas, and Columbia rivers."

But the association members set forth clearly in their resolution, reported to have been adopted unanimously, that they are unalterably opposed to any such plan.

"As pioneers in flood control and navigation and conservation of water resources of the United States," the resolution said, "the association expresses its firm conviction that all such activities are being administered to the best interests of the public and the government by existing departments.

'Principality' Opposed.

"We reaffirm our undeviating opposition to the creation or extension of so-called valley or regional authorities which are vociferously supported by a small minority seeking to radically change important fundamental principles of our democratic government.

"Without having any customary government check or supervision of revenues, expenditures, employment, purchases, and operations in a number of unrelated activities, the valley or regional authority is equivalent to a regal principality in this land of freedom that can be administered by its directors in a manner inimical to the best interests of the American people and without proper coördination with other projects in our vast inland waterway system of which they should be component and not independent parts."

Fails to Call Them.

In Mississippi Democratic leaders shrugged their shoulders and raised their eyebrows when they learned that Truman had spent 16 hours in the state earlier in the week but had not called on any of them.

En route by car to New Orleans, Truman drove within earshot of the state capitol and the executive mansion without visiting Gov. Thomas L. Bailey, titular head of the party in Mississippi. In fact, Truman's car stopped for service at a gasoline station near Bailey's office at a time the governor was there.

The station operator, Robert Bullock, recognized the Vice Presidential candidate but assertedly was cautioned not to spread the word of his presence.

He Sneaks Thru.

"Sen. Truman told me he didn't want any publicity—that he was just 'sneaking' thru," Bullock said.

Gov. Bailey, on learning of Truman's failure to call on him, expressed belief the nominee had "passed up a fine opportunity to help the Democratic cause."

Truman also passed thru Hernando, the home town of Chairman Herbert Holmes of the Democratic state executive committee without communicating with Holmes, who is cool toward a fourth term, and likewise did not stop in Grenada, home town of J. B. Perry, one of the Presidential electors whose stand on the fourth term is considered doubtful.

Where U. S. Quarters 350 Workers

Building at 2637 Prairie av. and one at right connected with it where federal government is housing Jamaicans in defiance of city order to vacate overcrowded premises. [TRIBUNE Photo.]

ARMY SURGEONS USE TANTALUM WIRE TO SEW JAWS TOGETHER

How fractured human jaws are sewed together with a fine seam of tantalum wire, and how the "it" quality is restored to feminine wearers of eyeglasses, were discussed at two scientific meetings here yesterday.

At the convention of the American Society of Oral Surgeons in the Stevens hotel, Comdr. George W. W. Christiansen of the navy medical center at Bethesda, Md., displayed motion pictures of the new tantalum technique, which he explained is hastening the recovery of victims whose jaws have been broken by accident or battle injuries.

The suture made of tantalum, a new metal which does not corrode inside the human body, is used to draw the broken parts of the jaw together.

A. J. Heller of Brooklyn, N. Y., president of the Contact Lens institute, announced at a conference of lens technicians in the Palmer House that a new powder has been perfected for use in molding plastic lenses worn in contact with the eyeball.

F. D. R. SAYS LAW MAY SUPPORT PETRILLO'S BAN

Washington, D. C., Oct. 13 (AP).—President Roosevelt said today that if he could find a legal way he intended to do something about the AFL musicians' union's defiance of the war labor board.

The President was asked at his news conference whether he planned any action against James C. Petrillo, the musicians' head, who had rejected his personal request for compliance with the WLB's order to lift its ban on making recordings for two companies.

With a wry smile, the President replied that one day people wrote that he was a dictator and the next day that he should do something about Petrillo. He would like to do something, he added, but it was a great question whether he could do it legally. He said he expected to go into that question in the next few days.

The ban on making recordings originally was issued Aug. 1, 1942, and the WLB directed last June 15 that it be lifted.

Paris Sees U. S. Movies First Time Since 1940

PARIS, Oct. 13 (AP).—Paris movie goers saw their favorite Hollywood stars tonight for the first time since 1940 as the resumption of electric service permitted film houses to reopen.

350 JAMAICANS JAM TENEMENT! CITY PROTESTS

U. S. Hit for Flouting Fire, Health Laws.

Three hundred fifty Jamaican Negroes brought to Chicago by the government have been crowded into a three story building and annex at 2637 Prairie av., in violation of city health and fire ordinances, Ald. Lindell [9th], chairman of the housing committee of the city council, charged yesterday.

Ald. Lindell.

The Jamaicans were brought here to work in war factories, altho native Negro residents of Chicago resent them and charge that they are taking jobs which local Negroes could fill, Lindell said.

"The war man power commission asked the city to overlook the fact that the government is violating Chicago sanitation, fire, and building ordinances by jamming so many men into this one inadequate building, but the city refuses to overlook it," he said.

Vacation Orders Ignored.

Lindell said the Jamaicans, who are British subjects, were moved into the building more than six weeks ago. Two notices to abate the condition have been sent by the health department to Seymour Goodman, 820 E. 47th st., owner of the building. The occupancy of the building was reduced, but not sufficiently to meet building code requirements, it was said yesterday.

Paul Gerhardt, city building commissioner, said he was familiar with the case. He said he did not know what the government intended to do about it.

Heating, washing, and toilet facilities are inadequate for the imported workers, who sleep in triple deck bunks, Lindell said.

He made his charges at a meeting of a council subcommittee headed by Ald. Moss [5th] to investigate a fire Aug. 7 in which three Negro children died in a building at 335-337 E. Garfield blvd. The property had been remodeled into 38 apartments from 12.

The subcommittee received a list of suggestions from housing organizations for improving the building code. Moss said they would be considered during the next few weeks.

Suggest Heavier Penalties.

Housing groups suggested heavier penalties for violations of the building code; expansion of the staff of city building inspectors; and persistent prosecution of violations.

When it was suggested that substandard housing be razed and replaced by modern housing projects, principally financed by the government, Ald. Duffy [19th] objected.

"What we need is a sensible program for locating these government projects," he said. "I know of one case where the Chicago Housing authority tore down a $30,000 home to put up $3,700 houses."

Army Abandons Its Plan to Use South Side Hotel

The Pershing hotel, 6400 S. Cottage Grove av., whose occupants were evacuated before the army took it over Sept. 19, was turned back to its owner yesterday. The army announced that plans to use the hotel as a redistribution center have been abandoned. Marvin Winthrop, the owner, said the hotel, which has 168 rooms, will return to normal operation immediately. At the time the army took over, he added, 20 permanent guests were compelled to seek quarters elsewhere.

STARS ANGERED BY CHARGE THEY QUIT ON TROOPS

Hollywood, Cal., Oct. 13 [Special].—A hornet's nest of indignation was stirred up among movie stars today by charges in a soldiers' weekly newspaper from the China-Burma-India war theater that some of the entertainers had failed to complete their schedules in that area and then cashed in at home on publicity for their "patriotism."

Excerpts from an editorial in the C. B. I. Roundup, the paper published in Delhi, India, were carried in THE CHICAGO TRIBUNE today. The editorial named Joe E. Brown, Ann Sheridan, Al Jolson, Paulette Goddard, and Joel McCrea as having been among those who would turn up in "casual fashion in C. B. I. with accompanying ballyhoo, stay around just long enough to send out their laundry, and then truck off home."

"Didn't Miss 200 Men."

Brown, cavernous mouthed comedian whose son was killed in an air crash early in the war, asserted he "had played every spot that was humanly possible to play." "I did all a 53 year old man could do and the China area where I played was a lot rougher than most of India," he said. "One of the officers told me there weren't 200 men in the whole theater I had missed."

Brown, who played four of his 10 months overseas in the C. B. I. area, displayed a letter relayed to his wife by Taylor Spink, editor of the Sporting News, St. Louis, Mo. The letter to Spink from Capt. Bucky Walter [believed to be Capt. Floyd Walter, whose name appears in the Roundup as being in charge of editorial matter] lauded Brown as having done "a grand job in C. B. I. land."

"Brown's tour was a triumphant success," the letter said. "He visited every nook and cranny of the C. B. I., in the jungles, in China, everywhere. When he returned to this station, you could see he had aged 10 years. He needed rest but he hopped off for the middle east, North Africa, Italy, and England. The unanimous version: a 100 per cent trouper."

"No Holds Barred."

In New York, the red haired Miss Sheridan said she would "fight boy fashion, no holds barred, with anybody who thinks I or any of the gang I accompanied dogged it in the overseas theater."

In an open letter to the Roundup and signed "G. I. Annie," Miss Sheridan said she had traveled 60,000 miles in a "few days less than 60, playing two shows, eating C or K rations more often than hot groceries, much of it standing up—and then, when it's little girl's room time, go down to the men's washroom and wait till it's cleared so that the girl troupers may use it."

She said she had been correctly quoted as saying she was eager to return to overseas entertaining, but that she did not wish to return to the C. B. I. theater. "I say that again," she added.

In Beverly Hills, Jolson said he knew of no star who had "played shows abroad for publicity or for anything but patriotism." Jolson asserted he had never been booked for the C. B. I. area but would go there "whenever they want me."

"I served on four fronts but that is not enough," he said. "Who am I to withhold my poor services when our men are going thru the agonies of hell to keep our country free?"

It's Tough Theater.

The Roundup had said Jolson "was reported to be ill but gave performances in Italy and North Africa when he was scheduled for C. B. I."

Miss Goddard said: "One of my very close friends has gone to C. B. I. because I preached the need of the men there for entertainment. They're right—it is a tough theater."

A spokesman for her said she was hospitalized "by army doctors' orders" six days before the end of her scheduled tour of 60 performances.

McCrea, who is on a hospital tour of the south for the Hollywood Victory committee, could not be reached but a committee spokesman said McCrea and other stars traveling on military orders spent all the time abroad for which they had contracted.

A spokesman for the committee said the committee obtains commitments from actors and actresses to make the tours and they are turned over to U. S. O. camp shows, which handle passports, inoculations and equipment and then land the players at the port of embarkation.

"From that point, the stars are in the hands of the army just as any G. I. Joe is," the spokesman said. Every committee player is an unpaid volunteer."

A Tag That's Free

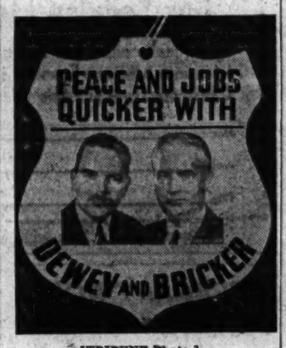

[TRIBUNE Photo.]

The Dewey-Bricker tag which will be distributed later this month.

A Dewey national tag day, to be held about Oct. 25, was announced yesterday by the Republican national committee. Republican workers will hand out a pasteboard shield bearing the pictures of Dewey and Bricker and a campaign slogan. No contributions will be asked.

G. O. P. IN HANDS OF CAPITALISTS, WALLACE SAYS

Cleveland, O., Oct. 13 (AP).—Vice President Wallace asserted tonight that the Republican party's "real power consists of big capitalists, monopolists, and cartel builders."

In an address at a political rally in Cleveland's public hall, Wallace said Gov. Dewey, Republican Presidential nominee, "is likely to become even more confused if he continues half the time to talk liberalism and half the time to express the thoughts of the real power in the national Republican party.

He described the Republican organization as the party of the Pews and Grundys of Pennsylvania, the Gannetts and Ham Fishes of New York, the Hearst-Patterson-McCormick newspaper axis, the Tafts, Girdlers, and Hannas of Ohio.

"These are the people whom the Republican candidate would ultimately have to reckon with if he tried to make good on any genuinely liberal promises," he said.

ASTAIRE PICKS UP TEETH THAT NAZIS FORGOT

New York, Oct. 13 [Special].—Dancer Fred Astaire sported several sets of false teeth today. The teeth were his but he wasn't wearing them. They're his favorite trophy from a USO tour of front lines in France, Belgium, and Holland.

"The Germans were running away so fast they left everything," Astaire said in an interview. "They were in such a terrific hurry, they even forgot their teeth. I found these in a deserted dental laboratory."

Open Monday Night

Clearance

SUITS

Drastic Reductions

$69.75 SUITS
$55.00 SUITS
$50.00 SUITS
$45.00 SUITS

ALL GO AT $35

All types of Tailored and Dressmaker styles. Materials: Gabardine, Twills, Wools. A beautiful assortment of colors and sizes in these groups.

LEEDS, Inc.
222 North Michigan Ave.
½ Block North of Lake St.

CONVENIENT CREDIT—SATISFACTION GUARANTEED

Stewart McCray

ALL WOOL SUITS-TOPCOATS & OVERCOATS

are the greatest values that ever came your way at

$25

MINOR ALTERATIONS ARE FREE

Other suits, topcoats and overcoats $29.50 & $34.50

VALUE BASEMENT

MAURICE L ROTHSCHILD

State at Jackson

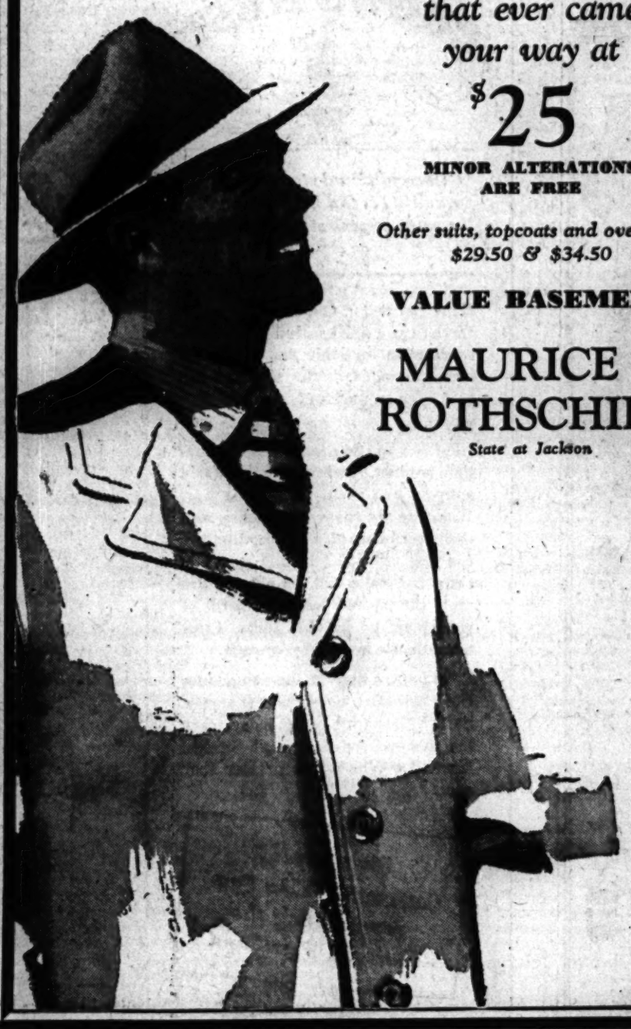

Lynbrooke FURRED COATS

$58

Smart new cloth coats . . . alive with the glow of fine, rich, lustrous fur trims. Smooth, beautiful lines that are especially flattering in tuxedo and fitted styles. The newest fall colors. Misses' and women's sizes.

COAT SHOP—FIFTH FLOOR.

SATURDAY STORE HOURS: 9:45 A. M. TO 5:45 P. M.

To the prices of our merchandise will be added an amount approximately equivalent to the Retailers' Occupational Tax.

The Door to Thrift
NETCHER'S BOSTON STORE

THE NEW PILLBOX

Is Bigger . . . and Glamourously Trimmed with Fake Jewels

$7.95

Still that smart small hat look, but heavier . . . definitely new! Done in squared or widow's peak, or softly rounded version of your beloved felt pillbox hats, and wonderfully trimmed with gold and jewels for a very new glamour.

FIFTH FLOOR—STATE.

To the prices of our merchandise will be added an amount approximately equivalent to the Retailers' Occupational Tax.

The Door to Thrift
NETCHER'S BOSTON STORE

Gloria Jean Jr.
DATE-BAIT DRESS

$12.95

A 2-piecer that will stop the clock ticking! Tucked ruffles outline the yoke and the pocket illusion. You'll want to wear this number everywhere. Gold, brown, green and black. Sizes 9 to 15.

DRESS SHOP—FIFTH FLOOR.

To the prices of our wares will be added an amount approximately equivalent to the Retailers' Occupational Tax.

The Door to Thrift
NETCHER'S BOSTON STORE

Mandel's

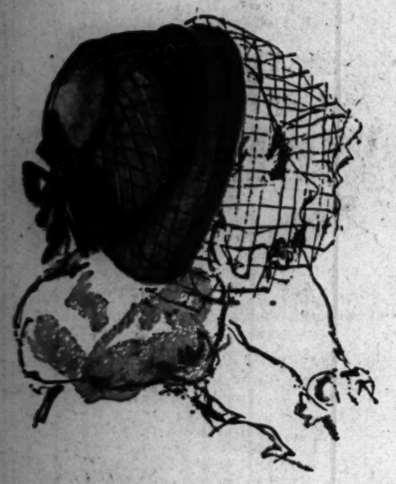

the chesterfield cloche

Topping your Chesterfield with charm . . . a head-hugging hat banded with rayon velvet to echo the collar of your coat. A fish-net veil flirts from its becoming brim. Black and brown.

$7.95

Colors slightly higher.

Millinery . . Fifth Floor . . State MANDEL BROTHERS

BUY MORE WAR BONDS AND STAMPS.

OPEN TODAY—9:45 A. M. TO 5:45 P. M.

Brucewood
TRAMP-ALONG CLASSICS
in black suede or black patent leather
$9.95

They're wisely designed to express your preference for quality and to conceal your desire for comfort. Only great shoe-manship could put so much foot-flattery into their gently-firm support & perfection of fit

Other Tramp-alongs from $6.95 to $12.95—7th floor

Maurice L Rothschild
State at Jackson

OPEN TODAY—9:45 A. M. TO 5:45 P. M.

TRI-PHI CHESTERFIELDS
for juniors
$39.95

This young lady seems to be all in a dither. But who wouldn't be, in one of these smart new Tri-Phi Chesterfields . . the silky-soft, all wool . . the gorgeous style and exquisite quality are enough to get anyone excited

Sizes 9 to 15; others from $29.95 to $59.50—3rd floor

MAURICE L ROTHSCHILD
State at Jackson

CROSSWORD PUZZLE

ACROSS
1. Moisty
5. Tease
9. Force
14. Gem
15. Be borne along
16. European elk
17. Mexican dollar
18. Away from wind
19. Dried fruit
20. Withdraws
22. Political lists
23. Tree
24. Seethe
25. Outfit
28. Footlike part
30. Milklike fluid
31. Weary
34. Country festivals
36. Ghost
39. Books
41. Thing [legal]
42. Earth
43. Raise value of
46. Clears
47. Seine
48. Sister
49. Mineral springs
51. College yell
52. Let stand [printing]
53. Sherbet
55. Panted
58. Window
63. Strong-flavored plant
64. Custom
65. Malayan outrigger
66. Top floor
67. Image
68. Revolve
69. Stocking material
70. In good mental health
71. Sweet potatoes

DOWN
1. Anticipate
2. Top point
3. Final
4. Goddess of flowers
5. Windpipe
6. Droop
7. Roman date
8. Golf mound
9. Unquestioning
10. Ethical
11. Sulk
12. Serf
13. Dregs
21. Viper
22. Fly
24. Explodes
25. Devil
26. Run away
27. Entice
29. Run
31. Blaze tender
32. Blood vessel
33. Grind
35. Indian weight
37. Legume
38. Decade
40. Judgment
44. Prompted
45. Letter
50. Top card
52. Ruin
54. Void
55. Aim
56. One opposed
57. Poses
58. Musical ending
59. Later
60. Babylonian goddess
61. Average
62. Browns
64. Middle western state [abbr.]

Puzzle of Friday, October 13, Solved.

R	O	A	D	S		S	C	A	R		S	O	A	P
A	R	R	E	E		T	A	P	A		H	U	G	E
S	L	A	N	T		E	S	P	Y		U	N	I	T
H	E	R	O	E	P	E	R		U	N	C	L	E	
			U	S	E	D		M	A	S	S		E	R
C	A	R	E	E	R	S		R	I	P	E	N		
A	R	O	M	A		D	E	S	I	R	A	B	L	E
A	I	L	E		P	E	C	A	N		S	O	O	N
B	L	E	N	T		I	V		S	T	A	N	D	
			T	A	P	E	R		C	H	U	T	E	S
S	A	P		P	E	N		D	O	E	R			
C	R	O	S	S		S	L	A	Y		T	I	L	E
R	I	S	E		B	I	T	E	R		A	I	D	E	D
A	S	I	A		O	V	E	N		R	U	L	E	D
P	E	S	T		B	E	S	S		E	M	E	R	Y

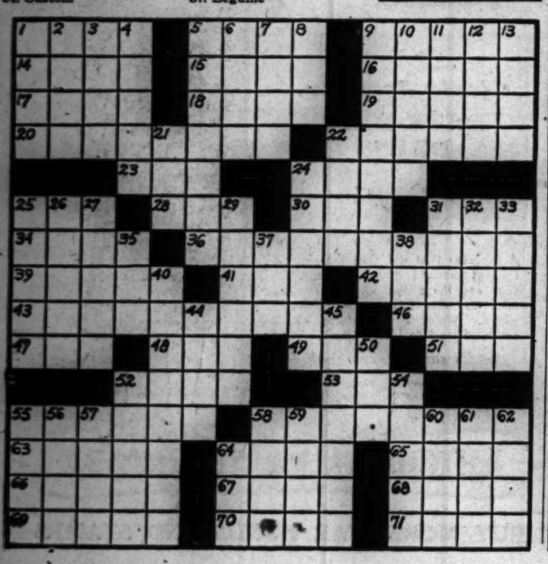

F. D. R. 3 TIMERS ASK AMERICANS TO FORGIVE THEM

Admit a Grave Error in Backing New Deal.

Cleveland, O., Oct. 13 [Special].—A voters' organization, claiming 19,000 members who earnestly supported President Roosevelt and his New Deal administration thru three campaigns, today confessed its "unpardonable error and sorry mistake" and asked the repudiation by all independent voters of this "monstrous thing we helped to create."

In "bravely setting forth to make amends," the organization—the Independent Voters' League of Ohio—said it seeks "to destroy the evils of the totalitarian rule of our country before it brings destruction to every principle of freedom, liberty, and the pursuits of happiness by which real men and women shape their lives."

Group Formed in 1929.

Charles Grissom, personnel director of a Cleveland war plant and spokesman for the league, said the organization received its charter in Ohio in 1929 and later was asked by James Farley, former national Democratic chairman, to back Mr. Roosevelt's campaign.

The organization worked for the election of Roosevelt in 1932, 1936, and 1940 and "until the beginning of his present term, we confidently supported and proudly applauded his labors," said the league in a statement to newspapers today.

The league outlined the following reasons for deserting the New Deal:

"Under the guise of humanitarian motivation, the Roosevelt administration seeks to destroy the democratic processes of government and free enterprise.

Assails Red Alliance.

"In its efforts to subtly and deviously change our form of government, the New Dealers have made alliances with the forces of communism and English imperialism.

"We have a war to win but we want it won for the human values which must accrue in proportion to the lives and efforts we, as a nation, have expended. When victory is finally won, we want a man in the White House who will be neither a tool nor a victim of 'Winnie' Churchill.

"We have no confidence in the ability of Mr. Roosevelt to match wits and so-called diplomacy with 'Winnie' and come out better than second best.

"The New Dealers have all but destroyed the means by which returning members of our fighting forces may find ready employment.

Commander of Jobholders.

"We object to the 'commander in chief' bunk. The only thing Mr. Roosevelt is commander in chief of is the army of jobholders on the public pay roll.

The league said it had "no apologies for our support [of Roosevelt] from 1932 to 1940," declaring it felt he had done a good job during his first term and deserved a second "in the hope he would pull us out of our economic tailspin." The group "began to doubt his ability" in 1940 but "with many misgivings went along with the New Dealers who, upon reelection, stepped out with burocracy in full bloom."

Found: Mrs. Roosevelt's Place in 4th Term Drive

[Chicago Tribune Press Service.]

Washington, D. C., Oct. 13.—Mrs. Eleanor Roosevelt, Vice President Wallace, Sidney Hillman, and Earl Browder all have a place in the fourth term campaign, Sen. Johnson [D., Colo.] told reporters today. Sen. Johnson, a foe of both the third and fourth terms, named it: "In cold storage." Or to use another figure of speech, he said: "They are proving to be a millstone around the President's neck."

$160 DIAMOND PIN LOST.

Mrs. Paul Steinbrecher, 105 E. Delaware pl., told police she had lost her diamond bar pin, valued at $160, in the vicinity of her home.

Mother and Daughter

Genuine Suede JACKETS
$17.95

The softest suede you've ever set eyes on tailors this western styled Jacket trimmed with fringe for added smartness. Champagne and London Tan colors. But one of many styles in all sizes from 12 to 22.

Men's Leather Jackets $14.95 | Boys' Leather Jackets $12.95

BAILEY'S
25 W. VAN BUREN ST.
Loop Store Open Evenings Till 9 and Sundays Till 5 P. M.
627 DAVIS ST., EVANSTON
103 N. MARION, OAK PARK
201 S. Main St., Rockford Ill.

CHRISTMAS GIFTS
For Service Men in Hospitals

Please send me the name(s) of _____ Service Men in a Military hospital to whom I desire to send a Christmas present this year.

Name_____
Address_____
City_____ State_____

Important! Inclose with self-addressed envelope.

DIFFERENT NOW, SEABEES GLOAT AT GAY REUNION

Vets Recall Shelling by Jap Fleet.

Oct. 13, 1942. Jungle stench and darkness and a killing rain of Jap shells.

Oct. 13, 1944. Food and drink and music in a comfortable Chicago hotel with wives and fiances around the table.

This was the difference two years made in the lives of 60 members of the navy's 6th construction battalion. On the earlier date they underwent on Guadalcanal the most frightful bombardment of their whole 27 months in the Pacific.

Walter Daniels, shipfitter 1st class, giving light to James Lawlor, machinist's mate 2d class, at reunion of 6th battalion of Seabees. [TRIBUNE Photo.]

Their Second Reunion.

"Last night they gathered in the Bismarck hotel for their second annual reunion and strove to make it the high point of their 30 day leaves. [Their first commemoration of Oct. 13, 1942, was in New Caledonia last year.]

"The Tokio express [the Jap fleet] came in and pounded hell out of us for four hours," Chief Ship Fitter Irvin J. Rose recalled. He said that this was the worst punishment of the campaign, not only for the 6th Seabees, but also for the 1st division marines.

"They're pretty good boys," he added.

Asked what the experience was like, Chief Rose, whose home is in Milwaukee, threw up his hands.

"You've got to go thru it to know," he said.

Enjoy Big City Luxury.

The men enjoyed the big city luxury of their meeting place as if they had never seen anything like it in their lives.

"This is what we were thinking about that night in '42," said Machinist's Mate 2d Class Paul Morehead, 313 N. Austin blvd., as he surveyed the richly appointed room.

Questioned as to what the Seabees were talking about at the various tables, the men gave differing answers. "Being home," said Chief Rose. "Old times," said Machinist's Mate 2d Class James Lawlor, 1411 S. 11th av., Maywood. "Those tall cold drinks," said Ship Fitter 1st Class Walter Daniels, 7213 Vincennes av.

RUSSIAN COINS STOLEN.

Abe Margulies, a raincoat cementer, of 3924 Argyle av., told police yesterday burglars who entered his home stole 35 Russian coins and $54 and left the front door bolted from the inside.

D. A. R. LEADER SEES SUBVERSIVE THREAT IN HILLMAN'S PAC

Sidney Hillman was designated as an "agitator" and his CIO political action committee the embodiment of an alien idea in American political thought here yesterday by a leader of the Daughters of the American Revolution who is well known in the society for her study of subversive movements in this country.

It was in a talk urging women to vote in the November election that Mrs. Vinton Earl Sisson, adviser to the D. A. R. national defense committee, gave her opinion of PAC and its chairman. The occasion was a divisional Red Cross and national defense meeting of Chicago area D. A. R.; held at Marshall Field & Co.

"Radical elements are getting out the vote," Mrs. Sisson told the women, "and it is chiefly because of the announced intention of radical leaders of labor to purge from office all congressmen who have refused to accede to the selfish demands of these leaders that the November election is vitally important to every American."

Montagu Norman, Now a Baron, Takes His Title

LONDON, Oct. 13 (AP).—Montagu Norman, former governor of the Bank of England who was made a baron last July, announced tonight he has taken the title of "Baron Norman of St. Clere in the county of Kent."

VETS IN OZARKS RECALL TRIBUNE READERS' GIFTS

BY HARRY McCLAIN.
[Chicago Tribune Press Service.]

Springfield, Mo., Oct. 13 [Special].—Here on the northeastern edge of the Ozark country and only a short distance from the only burial ground in the United States where graves of federal and confederate soldiers adjoin, the army today is doing a tremendous job toward restoration of thousands of men wounded and broken in this war.

In O'Reilly general hospital, named for a noted former surgeon general, Robert M. O'Reilly, 1,872 officers and enlisted men are under treatment today. The hospital has a total capacity of 2,226 in its 74 wards housed in one-story buildings which sprawl over 165 wooded acres formerly used for a golf course.

Fighters from All Theaters.

Patients in O'Reilly hospital have seen service in every theater of war. These patients are among the thousands who will be remembered at Christmas time by patriotic and generous Chicago Tribune readers. More than 1,000 Christmas gifts were sent to O'Reilly patients by Tribune readers last year.

Designated as a surgical center, O'Reilly hospital, under command of Brig. Gen. George B. Foster Jr., has a staff of skilled specialists who perform facial, nerve, eye, orthopedic, and general surgery. Most of the patients are residents of Missouri, Kansas, and Iowa, but because of the specialized work done in the hospital there also are many from Chicago and vicinity.

During long convalescent periods after operations O'Reilly patients, have excellent facilities for entertainment and self amusement, but during the weeks spent in bed there is great need of games, playing cards, and other devices for the occupation of hands and minds.

Tribune Gifts Recalled.

Hospital staff members today recalled the pleasure derived by O'Reilly patients last year when they opened the gifts sent to them by Chicago Tribune readers. One patient had asked for stamps with which to start a collection and it was those stamps sent by a Tribune reader that started a collection which now has become a hospital hobby.

Arrangements were completed today with the O'Reilly hospital staff for the distribution on Dec. 1 of slips on which patients will write their names and express preference for certain gifts. These slips will be collected and sent to THE TRIBUNE for distribution to readers.

Readers desiring to send a Christmas gift to one or more service men in military hospitals need only clip the adjacent coupon, fill it in and mail with a self-addressed envelope to the Christmas gift editor, CHICAGO TRIBUNE.

Hospitalized service mens' names will be mailed to readers about three weeks before Christmas allowing ample time for purchase of the gifts, wrapping and mailing early enough to reach the hospital several days before Christmas.

Retired Salesman Found Dead with Throat Cut

Samuel Drubych, 65 retired clothing salesman, was found dead in his home, 5621 Kenmore av., yesterday with his throat cut. His wife, Anita, 60, told police he had been despondent.

HALLECK SAYS BLAME FOR FLEET DISASTER RESTS ON ROOSEVELT

President Roosevelt and his New Deal advisers were responsible for the disaster at Pearl Harbor and for the nation's unpreparedness for war, Rep. Halleck [R., Ind.] charged yesterday in a speech before the Executives' club in the Hotel Sherman.

"Roosevelt and the 'New Deal were in absolute control of the government from 1933 on," he said. "The only time they didn't get what they wanted was when they tried to pack the Supreme court. If they chose to have workmen rake leaves instead of building bombers, who was responsible?

"Who had access to information about affairs all over the world. If Roosevelt had such foresight, why didn't he do something to prevent what happened on that dawn at Pearl Harbor when our fleet was destroyed?"

KEEP ROOSEVELT FOR 4TH TERM, GOV. KERR ASKS

Gov. Robert S. Kerr of Oklahoma last night advocated a fourth term for President Roosevelt because "there was never in the history of America a worse time for a change, nor less inducement offered for it."

In a speech prepared for delivery at Joliet, the keynoter of the Democratic national convention lashed at Gov. Dewey, the Republican Presidential nominee, for his charge that America "is saddled with a 'tired, exhausted, quarrelsome, and bikering administration—wasteful, extravagant, and incompetent'."

double feature

Two Shades,
Two Fabrics
In a Dressy Casual

To the movies or partying, you're doubly darling! Skirt of rayon velveteen, pocketed top of soft rayon and wool kasha. Military stripes march down the sleeves. Blue or grey. Sizes 10 to 16.
$12.95

Pin Money Dresses . .
Fourth Floor . . Wabash

MANDEL BROTHERS

Mandel's

Sequin Sparkle adds . . .
a glamour note

Light touches of drama . . . to sparkle up an old dress. Butterflies, sprays, floral designs and bowknots . . . in black, aqua, fuchsia, silver, gold, or multicolored.

$1 to $6.95 each

Mandel's Trimmings . . Second Floor . . State

MANDEL BROTHERS

The CROW'S NEST

Unconditional standards of quality . . . Old Crow today is the same superb straight whiskey as always

Have you tasted Old Crow recently? Weren't you filled with a deep, solid satisfaction that this fine old brand hasn't changed in the slightest degree even in wartime?

But then, how could it change? The Old Crow you buy today is *not* a wartime product. It was distilled and laid away to age years *before* the war. While we are cooperating today with the government alcohol program, you can rest assured that any *new* Old Crow we make will, as always, live up to the unconditional standards of quality set up by Col. James Crow more than a hundred years ago.

Even *before* the war the demand for Old Crow often exceeded the supply. So be a bit sparing with it today, when the demand for this great Straight Kentucky Whiskey is greater than ever.

Give to your Community War Fund representing the National War Fund

Those in the know—ask for
OLD CROW
KENTUCKY STRAIGHT BOURBON WHISKEY

To taste Old Crow today is to savor the same perfect Straight Kentucky Whiskey which generations of critical drinkers have known and applauded.

A Truly Great Name
AMONG AMERICA'S GREAT WHISKIES

National Distillers Products Corporation, New York, N. Y. • This Whiskey is 4 Years Old • Bottled-in-Bond, 100 Proof

NOTED EDITOR DEMANDS DIXIE STOP NEW DEAL

Urges Jeffersonians to 'Save America.'

BY WALTER TROHAN.
[Chicago Tribune Press Service.]

Washington, D. C., Oct. 13.—James M. Thomson, southern editor, who campaigned for 12 years to smash the dictatorship of Huey Long, today called upon southern Democrats to save America from totalitarianism by voting against a fourth term for Franklin D. Roosevelt.

J. M. Thomson.

In a militant pamphlet the 66 year old son-in-law of the late Democratic leader, Champ Clark, declared millions of "unbought and unterrified" southern born Jeffersonian Democrats hold the balance of voting power against the "New Deal-Communist Hillman-Browder machine" and must join with northern and western Democrats to put "country above stolen party label . . . to put a stop to the all time high in demagoguery, payroll padding and tax squandering."

Charges Promotion of Hate.

Thomson, who twice voted for Mr. Roosevelt, charged the New Deal-Communist party is raising religious and racial hatreds in the campaign and is working to "clear religion as well as politics thru Sidney." He quoted from a speech of Philip Murray, CIO president, in which the latter put pressure on the President to pay off his labor supporters with a pay raise and declared "the elements responsible for the attacks on the CIO, the PAC and its chairman, Sidney Hillman, are to be compared to the people who attacked Jesus Christ nearly 2,000 years ago."

Two days later, he said, Hillman accused supporters of Gov. Dewey of using the Nazi technique of "Red baiting and Jew baiting" in the election campaign. He said "anti-Semitism and the bolshevik bogey . . . are the basic propaganda lines of American reaction."

Murray Is Confusing.

"In thus inaugurating a holy war against old time followers of Thomas Jefferson, who are not yet willing to clear their political faith, Mr. Murray confuses some of us," Thomson said. "Until Murray spoke we had the impression the American Communists, the followers of Marx in Russia, Hitler's and Japan's Fascists were rather to be compared to the people who attack Christian religion and teachings today."

Thomson, who was born in West Virginia, was a Washington correspondent at the turn of the century, was owner and editor of the Norfolk Dispatch from 1900 to 1906 and was principal owner and publisher of the New Orleans Item from 1906 to 1941. Since his retirement he has lived largely in his summer home in Clarke county, Va., near Sen. Byrd [D., Va.] to whom he is related by marriage.

Welcome to Communists.

Thomson charged veteran New Dealers have welcomed Communist support in order to keep themselves in office.

He traced the steps by which the New Deal built up power and said it followed what Huey Long did in Louisiana. He recalled that Long "destroyed the independence of the courts, bought legislators like 'sacks of potatoes,' and drew all power into the hands of the executive."

"And there is more to come," Thomson added. "For with the nation's attention diverted to war, with its people at home overworked, filled with political propaganda, a handful of Communists in America, men who know exactly what they want, have taken over the political machinery of the national Democratic party.

A Reason for Silence.

"To them Roosevelt has handed over the real power of the national government.

"Those who object to this proceeding are being purged. No wonder our officeholding Democrats are silent in this campaign. The great, strong money, job and power seeking element that has taken over at Washington and that seeks to exercise real power there in the next four years are Communists.

"Stalin couldn't stop this crowd if he would; only the American people can stop them. And so great is their power, so real is the danger that only old time Democrats, men with whom their party has been almost a religion, can insure this election."

SHOE STORE ROBBED OF $55.

A man walked into the shoe store at 160 W. Madison st. yesterday with his right hand in his coat pocket, told Gedrge L. Sayer, manager, to lie down, and took $55, Sayer told police.

The Inquiring Camera Girl
BY MARYON ZYLSTRA

[The Tribune will pay $5 for each interesting question submitted by a reader and used by The Tribune. Today's question was submitted by Art Kreitzer, 5127 Lafin st.]

THE QUESTION.

What is the most inhumane method your wife has used to get you out of bed in the morning?

WHERE ASKED.

Trianon ballroom. [Asked of Don Reid's orchestra members].

THE ANSWERS.

Don Reid, 75 E. Wacker dr.—I went to sleep at 6 a. m., with an appointment at 10:30 a. m. My wife pulled all the covers off the bed, tickled my feet, and rolled me out on the floor, where I went back to sleep. It was winter and she opened the window, which sent me dashing for a warm shower.

Joe Weber, Columbus, O.—It's not only inhumane—it's murder! If I don't arise on first call my wife pushes the folding bed up into the wall with me in it. I always put my pillow on the foot end before I go to sleep so that I don't go into the closet upside down. The method is fool proof, even tho a little cruel.

Fritz Hellbron, 8741 Blackstone av.—She has many ways of awakening me—pulling the covers off, throwing things, etc., but there's nothing that will make me fly out of bed faster than to have her come in all a hustle and a bustle, put her hands on her hips, give me a cold look, and scowl, "All right."

Hank Messer, Bloomington, Ill.—My wife says to our three children: "Go and get your father out of bed the quickest way you know how" [any method, fair or foul]. Once they poured a bucket of sand on my head. Or they tie the electric alarm clock to the bed below my head. The clock never gives up, so I do.

Clive Weber, vocalist, 6724 Stony Island av.—It was time for me to be up and around. My wife poured cold water on my side of the bed and then crawled in on her own side of the bed. I had either to get up or sleep in the water. Is it necessary to add that I get up, and rather quickly too!

James Hefti, 900 Margate ter.—She often turns the radio on so loud that nobody can sleep. One morning even the radio failed. She left it on until she couldn't hear it any longer, then poked me in the side and said, "You'd better get up, it's 10 o'clock." She'd set her watch ahead. It was 9:30. This is hardly fair.

MINERS BRAND ICKES A 'KEPT LIBERAL' FAKER

BY WILLIAM MOORE.
[Chicago Tribune Press Service.]

Washington, D. C., Oct. 13.—A better secretary of the interior than Secretary Ickes could have been found in Chicago's "bug house" square, according to an article which will be published in the Sunday issue of the United Mine Workers' Journal.

"Ickes, the would-be hatchet man for the washed up New Deal administration," the Journal says, "is on the loose again. In fact, 'the Ick' has threatened to resign if Dewey is elected, but like all the other pronouncements of 'the Ick,' this threat is a phony.

"All the king's horses couldn't pull him away from a peanut political appointment, if offered, which is more than he had ever been accustomed to before Roosevelt entrusted him with the affairs of the department of the interior. But there need be no cause for worry because Dewey has demonstrated he doesn't go for fakers."

The Journal calls Ickes "the incompetent coördinator of coal and oil," and says he has a record "of fanning the air in bitter verbal assaults without a single self-achieved victory."

Pretending Honest Johns.

"Prior to his arrival in Washington," the Journal continues, "the smart public out in Chicago had reached the conclusion that Ickes was one of those pretending 'honest Johns,' suffering chronic belly aches, whose formula is to distract attention from his own unimportance by acting as a loud knocker of known crooks. . . .

"'The Ick' is now the pal of the big oil companies after years of tall talk on the other side.

"'The Ick' did not have to work. He became a squaw man when he married money—lots of it. He did not have much use for brains, because he had a ball bearing tongue that operated in the mire of slander and abuse and moved under its own power. And in that respect, 'the Ick' is probably the most perfect specimen of the 'kept liberal' faker in American public life.

Wanders into Easy Money.

"Nevertheless, by some strange coincidence, Ickes has a way of just wandering into the neighborhood of easy money. After marrying a bunch of money, much of which was invested in retail store properties in Chicago's high rent district, the loop, Faker Harold went back to Chicago from Washington, in 1938, to start the construction of a subway under the same loop.

"As boss of the PWA [public works administration] 'The Ick' invested millions of Uncle Sam's money in that tunnel, which, it is hoped by loop property owners, will greatly increase downtown rental values."

The Journal linked Marshall Field III., New York publisher, with Ickes on the question of rents in Chicago. It said:

"Among those who will be helped is 'poor little rich boy Marshall Field III.,' the man with more ready cash than any other man in the world. The estate of Field's grandpappy is one of the largest collections of high rent buildings in the world.

"Cut Out of Paychecks."

"Thru that estate, which has been kept together since 1907, 'poor little rich boy Marshall Field III.' takes a cut out of practically every pay check and household budget in Chicago, because the high rents of the loop enter into the price of most everything bought and sold in Chicago.

"Marshall Field III., like young Mr. Rockefeller before he was shown up as a hypocrite in the Colorado coal strike of 1914-'15, is the sort that used to be called a kid glover reformer, a do-gooder who is willing to do anything for the poor but get off their backs and take his hand out of their pocket."

HEAVY SOLDIER VOTE IS POLLED IN G. O. P. WARDS

Analysis of 54,946 absentee ballot returns for the Nov. 7 election showed yesterday that Chicago wards where the Republicans have been doing well are contributing heavily to the soldier vote. This trend previously was indicated by the first report on absentee ballots issued by Chief Clerk John S. Rusch of the Chicago election commission. Republicans got 43.4 per cent of the vote in Chicago in the 1942 senatorial election.

The average soldier ballot return for each ward now is 1,098. There are 18 wards in which these averages are exceeded: 6th, 7th, 8th, 16th, 17th, 18th, 19th, 34th, 37th, 38th, 39th, 41st, 44th, 46th, 47th, 48th, 49th, and 50th.

Carl Schroeder, in charge of absentee voting, said many ballot envelopes had been resealed by postal employes because the flaps have become "unstuck" in transit. Mucilage has not always withstood jungle heat and dampness, he said, asserting any suspicion that censors opened such envelopes is unfounded. In other instances the ballots were oil or water soaked when received here, he said.

ARMED BANDIT GETS $3,815.

Fred Garne of 1548 E. 55th st., driver for the Silvian Wholesale Tobacco company, was robbed of $3,815 in currency and checks last night on the steps of the home of his employer, Larry Michelson, at 7625 Essex av., by a young man with a revolver, he told police.

SGT. W. E. TIEDMAN AWARDED D.F.C. FOR HIS GUNNERY IN AIR

Sgt. Walter E. Tiedeman, 25, has been awarded the distinguished flying cross at the marine corps air station at Cherry Point, N. C. He is the son of Mr. and Mrs. Carl S. Tiedeman of 4444 Deming pl. Sgt. Tiedeman was cited for outstanding service as an aerial gunner in the South Pacific. He is a graduate of Lane Technical High school. THE TRIBUNE on Sept. 24 published a picture of another marine erroneously identified by the marine corps as that of Sgt. Tiedeman.

Sgt. W. E. Tiedeman.

DEWEY-BRICKER BUTTONS AWAIT YOU AT TRIBUNE

More Dewey-Bricker buttons were supplied THE TRIBUNE for distribution at its public service offices yesterday and, despite a heavy call for them thruout the day, it was figured some would be left for today. The allotment came from the Republican state central committee and the Republican western headquarters, both of which reported they were unable fully to meet the demands in their areas. More buttons are on order and both offices promised they would be handed out as fast as received. The state committee said it had 500,000 coming.

FRAUD FOES ASK EARLY POSTING OF VOTER LISTS

Spokesmen for a score of civic and church organizations, associated in the Honest Ballot committee, told County Judge Edmund K. Jarecki yesterday that the lists of registered voters posted for the primaries last April "in the great majority of precincts in Chicago were flagrantly incorrect" and asked for special efforts to prevent disfranchisement of voters at the Nov. 7 election.

Judge Jarecki agreed with Mrs. Harriet M. Robertson of the Woman's Civic council, who led the delegation, that the most effective way is to post the list for each polling place as early as possible. The law provides for posting the lists at least five days before election. Mrs. Robertson urged they be posted 10 days before and Judge Jarecki said he would try to have that done.

G. O. P. Chairman Makes Appeal.

George M. Fisher, Republican county chairman, yesterday sent letters to Judge Jarecki, the election commissioners, and County Clerk Flynn urging that the poll lists be made "immediately available" thruout the county.

In his letter Fisher said:

"The number one requisite for honest elections is that the poll lists be absolutely accurate. There must be no floaters, stingers, tombstone names, duplications or other improper names on the registration lists.

"So that a full check may be had on the upwards of 2 million names on the Cook county poll lists, it is imperative that complete precinct lists be made immediately available . . ."

Ask Watchers' Credentials.

The committee members also asked that they be given watchers' credentials to give them authority in polling places election day. Judge Jarecki said it was too far from Nov. 7 to act on the request, but promised to consider it when he has finished with registration. He suggested that committee members obtain credentials thru political parties which, altogether, get 20,000. Other organizations, he said regularly get 10,000.

Ralph Lee Goodman, speaking for the combined committee, said that credentials were granted "promiscuously" to the political parties and added, "We'd like to have you give a chance to an independent body like ours, which is familiar with the election laws, to see that there are no irregularities on election day."

Many Civic Leaders Attend.

Besides Mrs. Robertson and Goodman, the following met with Judge Jarecki:

Mrs. George W. White, president, Cook County Federation of Women's Clubs; Mrs. Claude J. Palmer, Chicago Woman's club; Robert E. Pugh, Chicago Church federation's commission on civic relations; Miss Maud Kirk, Women's University club; Mrs. Burt E. Steenson, Illinois Federation of Women's Clubs, law observance department; Thomas Seay, Small Business Men's association; Mrs. James Warren, Chicago and Cook County Federation of Women's Organizations; E. A. Arthur, Better Government Association of Cook County; Mrs. Helen Munsert, Woman's Bar association; Miss Myrtle L. Carpenter, American citizenship department, Cook County Federation of Women's Clubs; Mrs. Vera Ulrey Clark, American Women's Voluntary Services.

Mrs. William F. Conlon, Daughters of 1812; Mrs. Alfred O'Gara, Citizens 9th Illinois Congressional District Committee, Inc.; Mrs. John F. Dille, Daughters of American Revolution of Illinois; Mrs. Herbert J. Maas, regent, Chicago chapter, D. A. R.; M. B. Morris, Chicago Kiwanis club; Mrs. Walter B. Pratt, 10th district, Illinois Federation of Women's Clubs; Mrs. Kenneth Newell, delegate of the synod of Reformed Episcopal churches to the Chicago Church federation; Mrs. Abraham Bowers, member commission on civic relations, Chicago Church federation.

Cites Primary Discrepancies.

Mrs. Robertson presented the results of a spot survey made in 10 wards of registration for last spring's primary which, she declared, showed discrepancies between cards and registration lists that amounted to widespread "disfranchisement." She gave these discrepancies as 1,219 in the 5th ward, 1,510 in the 29th, and 1,439 in the 42d.

DEFERS BICYCLE THEFT CASE.

Judge N. J. Bonelli in Boys court yesterday continued until Nov. 1 hearing on charges of petty larceny against Alfred May, 17, of 2736 Thomas st., accused of stealing 10 bicycles.

ALGERIA'S EX-CHIEF DIES.

LISBON, Portugal, Oct. 13 [AP].—Yves Chatel, former governor general of Algeria, died unexpectedly today near Estoril. He gained refuge in Portugal after the Americans landed in the French African possession.

Henri Charpentier's Column

Two great Americans have passed—again we see that man proposes and God disposes. The eldest spent his entire career dedicated to the principles of Americanism. A stanch patriot also, was the youngeh who by death was deprived of completing his dreams for our country. These two who loved America so much are united in the Great Beyond. How beautiful it is that in dying each left behind a sincere affection in the hearts of his fellow-Americans. Buy More Bonds.

Cafe de Paris
1260 NORTH DEARBORN PARKWAY
Park Dearborn Hotel WHI 5h20

Mandel's

Don't let the skin around your eyes become dry, lined and criss-crossed

Delettrez

Special Eye Cream

For a limited time
Regular $2 size for $1*

Ideal for the delicate, sensitive skin tissue around your eyes, where dryness permits crow's-feet and squint lines to develop prematurely. Pat Special Eye Cream around your eyes every night and see the difference it makes!

*Plus 20% Federal Tax

Toiletries . . First Floor . . State

MANDEL BROTHERS

Mandel's

Sparkling black

sequin-studded sophisticates

A. Cocktail Hour—Sequins shimmer on the peplum and brief sleeves of this slim rayon crepe. Graceful surplice neckline and side-drape bow accent your tiny waist. Black. Sizes 12 to 20. $29.95

B. Dinner for Two—Sparkling as your personality! Fine rayon crepe with glistening sequin flowers blooming at your shoulderline. Waist-defining peplum. Sizes 10 to 18 ..... $29.95

Misses' Dresses . . Fourth Floor . . Wabash

MANDEL BROTHERS

Mandel's

Hanes no seam stockings

Away with seams that twist and mar your lovely legs. Wear Hanes no-seam rayon sheers for a flattering bare-leg look. Sheer, clear in costume correct colors of Suntone and Beigetone. Sizes 8½ to 10½ 52c

Other Hanes No-Seam Hose, 48c to 75c

Mail, Phone Orders Filled on Total Purchases of $2 or More—Call State 1500

Hosiery . . First Floor . . State

MANDEL BROTHERS

Mandel's

For a Gala Week-end

Two Jr. Chicagoan Favorites

Dance Date—George Washington ruffles at neckline, pockets and sleeves of this nipped-waist romancer. "Gold" accents on coral, purple, maize, or black rayon crepe. Sizes 9 to 15 ..... $19.95

Football Date—You're a stadium standout in this smooth Chesterfield coat of brown, black, or rust. Trim rayon velvet collar on warm melton cloth. Warm chamois lining at shoulders. Sizes 9 to 15 ..... $49.95

Jr. Chicagoan Shop . . Fourth Floor . . State

MANDEL BROTHERS

Mandel's

debstep spectator

Westward, ho! Here's a cute little pump, all fringed like a cowboy's "chaps"! Just one from the greatest array of debstep spectators we've shown in months. High, medium and low heels . . . brown or black calf, brown and black alligator calf.

$6.95

Other styles $6.95 and $7.95

Bring Ration Book Three

Shoe Salon . . Fifth Floor . . State

MANDEL BROTHERS

3 MORE DAYS 'TIL CHRISTMAS
October 16 is Overseas Mailing Deadline

READY-TO-MAIL
DR. SCHOLL'S
Foot Comfort Kit

Ceiling Price $1.00

Ready Packed—Just Address and Mail!

Contains Dr. Scholl Foot Comfort Remedies for hot, tired, tender, perspiring feet . . . for cushioning corns, tender spots caused by shoe friction or pressure. Securely packed—within size and weight limits.

Clubs and Organizations Call Mr. Forberg—Michigan 7200

Packed in Mailing Carton

. . . WHERE TO BUY . . .
Dr. Scholl's Foot Comfort Shops
Marshall Field & Co. Mandel Bros. Wieboldt's
Boston Store The Fair Store Goldblatt Bros.
Carson, Pirie Scott & Co. Sears, Roebuck and Co.
And Other Leading Department, Drug and Shoe Stores

STEVENS

17.95

Candidly Casual

for a "junior" careerist—a saucer buttoned . . . side buttoned casual!

Your beloved, "career-casual" kind of dress with an exciting new button treatment. It buttons at the waist, across the setin belt and down the side of the gathered skirt. So smart on . . . so smooth to get into—it's always "in season" because it's rayon gabardine! Gold, Mint Green, Powder Blue, Coral and Aqua. 7 to 15, 17.95

Jr. Deb Salon—5th Floor

Chas. A. Stevens & Co.

State Street Open 9:45 to 5:45

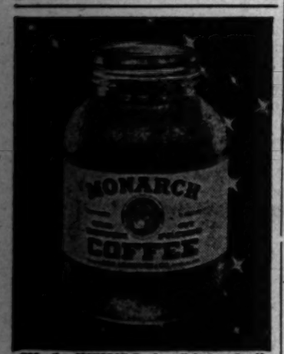

980 other MONARCH Foods—all Just as Good!

[ADVERTISEMENT]

How To Relieve Bronchitis

Creomulsion relieves promptly because it goes right to the seat of the trouble to help loosen and expel germ laden phlegm, and aid nature to soothe and heal raw, tender, inflamed bronchial mucous membranes. Tell your druggist to sell you a bottle of Creomulsion with the understanding you must like the way it quickly allays the cough or you are to have your money back.

CREOMULSION

for Coughs, Chest Colds, Bronchitis

Buy More War Bonds and Stamps

PLOT TO SMEAR TRIBUNE BEATEN BY GRAND JURY

Chicago Panel Upholds Freedom of Press.

[This is another chapter of the new book, "Liberty and the Press," which records The Chicago Tribune's struggle to preserve a free press for the American people. Yesterday's instalment told how paper rationing is being used to favor newspapers supporting the New Deal and to hamper those that are critical of the government.]

BY PHILIP KINSLEY.

[Copyright: 1944; By The Chicago Tribune.]

The main theme of this campaign [a concentrated attack launched by New Deal publicity agents after a meeting in February, 1942], the charge coming from the floor of the senate, and from various newspapers, and over the radio, has been that these newspapers [THE TRIBUNE, the New York Daily News, and the Washington Times-Herald], particularly THE TRIBUNE, were unpatriotic. The basis for this was support of the America First movement before Pearl Harbor and criticism of our government. The purpose of the America First movement was to keep America out of the European war. Germany also wanted to keep America out of the European war. Therefore, the logic of this campaign ran, there must be a conspiracy. All THE TRIBUNE'S record of patriotism, considered by some as super-patriotism, was forgotten in the effort to make this the issue.

British Prediction Comes True.

It will be recalled that in the 1940 Presidential campaign both the President and Mr. Willkie held out the hope and the promise that American boys would not be sent to fight on foreign shores. It was not popular then to take any other attitude. On Oct. 30, 1940, the President said in Boston:

"And while I am talking to you mothers and fathers I give you one more assurance. I have said this before, but I shall say it again and again and again: your boys are not going to be sent into any foreign wars."

It is worthy of note here that, before the election, C. V. R. Thompson, American correspondent for the London Daily Express, ran an article predicting that Roosevelt would be elected and that America would enter the war. It might be inferred that the British people were better informed as to the intentions of the President than were the American people.

Tribune Scores News Beat.

It was not until Dec. 4, 1941, that THE TRIBUNE functioned in a sensational news story on this question of what was going to happen to the American people. Chesly Manly, Washington correspondent, sent in a confidential report of the joint army and navy high command, prepared at the command of the President, in which an American expeditionary force against Germany was mapped out, including an increase of the army forces of the United States to 10,045,658 men, about what it is today.

Old fashioned newspaper reaction to that story would be that it was a great news beat and that it was a high functioning of the press in presenting the truth to the people who would have to furnish this expeditionary army.

The reaction in administration circles was that it was a newspaper action lacking in patriotism. The attack on Pearl Harbor, coming three days later, added some fuel to the flames of indignation stirred by this story, which was never denied. The pro-war newspapers, their position strengthened by Pearl Harbor, at once took up the cry against THE TRIBUNE. Stephen Early, one of the President's secretaries, who happens to be a good newspaper man, took the attitude that nothing could be done about it, on behalf of complaining newspaper men; that responsibility with keeping this plan secret lay with the planners, and that THE TRIBUNE had the right to get it and print it if it could. Freedom of the press still existed in this country, he commented.

Administration Goes to Work

It was not until Aug., 1942, that the administration found something upon which to proceed against THE TRIBUNE. The usual method of the smear was used to discredit THE TRIBUNE in advance of investigation. It was announced in Washington that the federal grand jury in Chicago would investigate the publication of a news story that had been printed in that city. It was allowed to leak out that this was a story printed in THE TRIBUNE on June 7, 1942, and written by Stanley Johnston, Tribune correspondent whose brilliant stories of the battle of the Coral sea had been made available to all newspapers of the United States.

Mr. Johnston, who had returned to Chicago, had written a relatively unimportant story interpreting the naval battle near Midway Island. In this he had used the names of Japanese ships thought to have been engaged. He attributed the story to naval intelligence. The navy department requested an investigation, charging that the story showed the United States navy was able to decipher the Japanese code, and had thus revealed information to the enemy.

The sinister coloring given to the investigation by department of justice spokesmen brought repercussions in congress.

Fairness Demanded in Senate.

Sen. Taft stated on the floor that prejudice had been shown against THE TRIBUNE and that in his opinion the senate should go on record in protest against any action which was not taken with utmost fairness.

A special assistant to the attorney general, a noted New York lawyer, was sent to Chicago to handle this case against THE TRIBUNE. THE TRIBUNE accepted the challenge, and announced editorially: "We await the issue with confidence in our record and confidence in our men."

After demanding that they be allowed to appear, J. Loy Maloney, managing editor of THE TRIBUNE, and Johnston told their stories to the grand jury. After several days of investigation, the grand jury refused to return an indictment, and the whole prosecution was dropped.

Press Key to Freedom.

One conclusion that may be drawn from this campaign is that the people really desire freedom of the press much as it is functioning today. If the press is really in communion with the spirit of the common people, this body of humanity will not permit any government to control it. The press must be left free in its opinions and in its news enterprise if the people are to remain free. Principle must rule the world, not human will; law, and not the whims of men in power.

[*Continued tomorrow.*]

RADIO REPAIRMAN HELD TO JURY.

Norman P. Johnson, 33, of 1646 Byron st., radio repairman who sold radios entrusted to him, yesterday was held to the grand jury in bond of $1,000, on a charge of operating a confidence game, by Judge John Gutknecht in Felony court.

What else could she do? You can't buy a washboard these days!

DEWEY WILL HIT HARD AGAIN IN ST. LOUIS TALK

Wide Broadcast of Address Planned.

BY HAL FOUST.

[Chicago Tribune Press Service.]

Albany, N. Y., Oct. 13.—Another all-out attack on the integrity of the White House is being prepared by Gov. Dewey, Republican Presidential candidate, for delivery on Monday night from St. Louis, Mo. Paul Lockwood, the governor's secretary, announced this afternoon that the title of the speech will be "The Urgent Need for Honesty and Competence in Our National Government."

Elaborate radio arrangements indicate the importance attached to this address by the national Republican committee. It will be broadcast from Convention hall in St. Louis from 9 to 9:30 p. m. on NBC and the Blue network. On Tuesday, a recording will be rebroadcast on the Blue network from 12:30 to 1 p. m. [11:30 to noon, Chicago time]. On Wednesday the speech will be rebroadcast on the Pacific coast.

The Direct Approach.

The theme is one Dewey first used in Oklahoma City, Okla., on Sept. 25, when he replied with both fists to President Roosevelt's "fraud and falsehood" speech before the teamsters in Washington, D. C. The response received from thruout the country at the national G. O. P. headquarters indicated the public liked the direct approach to the question of whether the incumbent shall remain in office for 16 years.

Dewey, in his St. Louis address, again will document his charges with evidence taken from New Deal records.

Dewey is writing the first draft of the speech. It will be rewritten after conferences with his advisers before the train leaves here on Sunday afternoon for St. Louis.

Truman's Home State.

The selection of St. Louis for delivery of the speech is considered significant. It is the home state of both Sen. Truman, President Roosevelt's running mate, and Robert E. Hannegan, chairman of the Democratic national committee.

Dewey will return to Albany after the St. Louis speech. On Wednesday he will go to New York City for an address on foreign affairs to be broadcast from the New York Herald-Tribune forum.

The following week he will open his main stumping tour of the midwest, including a speech in Chicago on Oct. 25.

GREEN RIPS F.D.R. FOR 'NIGGARDLY' VETERAN POLICY

Philadelphia, Pa., Oct. 13 [Special].—Gov. Green of Illinois tonight assailed President Roosevelt's "niggardly policy" toward war veterans during "12 years of bungling and stumbling under the New Deal" and asserted that "belated repentence now when he is a candidate cannot erase this shameful effort to swindle the veteran of his rights."

Speaking in the Town hall under the auspices of the Pennsylvania Republican state committee, the Illinois governor said the "most sacred obligation of our next administration" will be to assist the war veterans of tomorrow in their return to "normal American life."

"I know no more potent nor more pertinent issue in this campaign than the 12 year record of the fourth term candidate in the treatment of veterans of the first World war," said Gov. Green. "As a veteran, I know that record well. That record is a surer omen than any silvery promises of what the fourth term candidate will do for the veterans of World War II.

Vetoed 18 Vet Bills.

"Let us look at that record. Candidate Roosevelt from 1933 to Nov. 1, 1943, vetoed 18 bills passed by congress for the benefit of veterans.

"Pensions for widows of sailors and soldiers, pensions for Civil war widows, pensions for helpless children of veterans, and a bill to increase pensions from $30 to $40 a month for total and permanent nonservice connected disability of World War I. veterans were vetoed by the fourth term candidate."

Gov. Green charged the "so-called Roosevelt economy act of 1933" deprived the nation's veterans of all wars of 450 million dollars.

Benefits Denied.

"In 1934 congress passed a bill to restore 103 million dollars of the 450 millions which Roosevelt had taken away from the veterans," Gov. Green said. "He vetoed that, and in his message he said—and I call these words to the attention of every home which flies a service flag: 'No person because he wore a uniform must be placed in a special class of beneficiaries over and above all other citizens.'

"Congress repudiated that evaluation of our fighting men. The bill was repassed over the fourth term candidate's veto. There, from the record, is what the fourth term candidate thinks of the men who risk their lives for their country when he isn't a candidate."

Urges Free Enterprise.

Declaring that "at a time when strong men are needed, the weary, wobbly, and quarrelsome New Deal is in its second childhood," the Illinois governor urged a change "from the New Deal philosophy of a planned economy under governmental dictatorship to the Republican philosophy of free enterprise under governmental stimulation."

He lauded Gov. Dewey, Republican Presidential nominee, as a "man with vigor, stamina, energy, and courageous leadership."

Gov. Green praised Gov. Bricker, Dewey's running mate, for restoring "sound government" in Ohio and said Bricker's opponent, Sen. Truman [D., Mo.], "went to the senate as the puppet of Boss Pendergast of Missouri and got his nomination in Chicago as the puppet of Sidney Hillman, Mayor Hague, Bob Hannegan, and Mayor Kelly."

Railway Watchman Killed When Hit by Locomotive

Joseph De George, 65, a watchman for the Chicago and Eastern Illinois railroad, was killed yesterday when he was struck by a switch engine in the railroad yards at 14th st. He lived at 5622 S. Laflin st.

ANTI-NEW DEAL HEADS CALLED TO SENATE QUIZ

Probe of Smear Group Sought in Return.

Officers of the anti-New Deal American Democratic National committee, who already have been questioned at three sessions of the house committee investigating campaign expenditures and summoned for another hearing, were subpenaed yesterday to appear in Washington Oct. 18 before a similar committee of the senate.

At the same time the question whether the dissident group, formed by old line Democrats to "rescue the Democratic party from the New Deal," was being singled out by the congressional investigators, was raised again.

Counter-probe Asked.

In a letter sent to the chairman of the house committee, Rep. Anderson [D., N. M.], Atty. Thomas Creigh, counsel for the American Democratic committee, repeated his request that the activities of Friends of Democracy Inc., interventionist group which issues the Propaganda Battlefront as a smear medium, also be investigated.

Atty. Creigh handed Chairman Anderson a memorandum at the close of the committee's hearings in Chicago last Monday. Attached was a copy of the Propaganda Battlefront. He cited the group's solicitation of money and said:

Secret Sources Cited.

"All of these activities are, of course, on a far greater extent than anything which could be hoped for by organizations representing constitutional American government, who have been cited before your committee."

Rep. Anderson said at the time that the committee was considering checking on Friends of Democracy.

In his letter to Anderson, Creigh said that "without making insinuations," he wished to point out that there had been "considerable handwritten" revision in the transcript of the examination of Dr. Gleason L. Archer, chairman of the American Democratic committee, before the house committee in Washington Oct. 6. Creigh also said that some questions asked Dr. Archer appeared to be based on information furnished the committee from secret sources.

Subpenas for John J. O'Connor former Democratic congressman from New York, now chairman of the American Democratic executive committee, and the committee's treasurer, W. H. Goodwin of New York, were ordered by Anderson's committee last Monday.

SEARS ROEBUCK AND CO.

58 YEARS OF LEADERSHIP

★ FOR Quality SHOP AT SEARS AND SAVE!

Carefree Casuals

are wonderfully smooth classically smart for campus or street

398

Please bring Ration Book No. 3 with airplane coupon 1 or 2 attached.

To the prices quoted approximately 2% will be added to cover Illinois Retailers' Occupational Tax expense.

These year-'round smart-steppers have endeared themselves for the ease and beauty with which they take to every occasion. Yours for campus naturals, in-or-out-of office, or just loafing, these brown antique leather casuals boast Goodyear welt construction, leather insoles, and long wearing rubber soles and heels.

Sears 7 CHICAGO STORES—ALSO GARY

Situation critical! Government surveys indicate that 800,000 cars will wear out this winter. Protect your car against cold weather. Save wear on motor, chassis, battery, tires, gears and other vital parts by Sinclair-izing for winter now. This kind of servicing is recommended by the manufacturer of your car. See your nearby Sinclair H-C Gasoline Dealer today.

Sinclair's Post-War Program: *Better Products, Better Service*

BUY WAR BONDS

SINCLAIR-IZE FOR WINTER NOW!

Enjoy Smart Refreshment

FOX HEAD "400" BEER

Brewed with WAUKESHA WATER

©1944

Fox Head Waukesha Corp. Waukesha, Wisconsin

DEMOCRAT-RED TIEUPS DECRIED BY SEN. BROOKS

Political Setup 'Deadly,' He Warns Voters.

BY CHARLES BALLENGER.

The Democratic party under President Roosevelt is forming coalitions among various subversive groups in a pattern similar to those used by dictators in European countries, Sen. Brooks [R., Ill.] declared last night in a speech before a wildly cheering audience of Republican workers in the 45th ward.

Describing the present political setup of the Democratic party as "deadly," Sen. Brooks said the organization is dominated by a group of arrogant men determined to preserve their power by any means."

Cites European Pattern.

In many European nations which have fallen under the thumb of dictatorship, Sen. Brooks declared, a pattern of coalitions among minority groups was established as a means of defeating popular sentiment. The same thing is happening in this country, he said, with President Roosevelt forming a coalition among communistic and other subversive groups.

The audience of more than 300 persons cheered for several minutes after Sen. Brooks denounced Roosevelt for denying that he has sought the support of the Browder-Hillman communistic groups. Sen. Brooks cited Browder's Presidential pardon from a federal prison sentence, the favoritism granted Hillman in his various moves, and the vigorous support of Roosevelt by both men as evidence refuting Roosevelt's statement.

Both men, he said, will "pop up in responsible government positions if the Democratic party wins this election."

Calls for Free Congress.

"Roosevelt wants to, and almost has, controled the senate and house," Sen. Brooks said. "If we want to preserve our freedom and our form of government we must place Republicans in congress to support Gov. Dewey when he is elected."

Sen. Brooks asked for "complete support" of the senatorial candidacy of Richard J. Lyons. He described Lyons as a man "sorely needed" in congress and a man who "can fill the role the voters expect of him."

Sen. Brooks spoke in the Republican headquarters of Committeeman Charles J. Fleck at 2022 Roscoe st.

LEO CARR RALLY TO BE HELD BY IRISH TONIGHT

Irish groups of Chicago will have Leo Carr, Republican nominee for sheriff, as their special guest at a rally and mass meeting they will conduct tonight at Carmen's hall, Ashland av. and Van Buren st.

The evening's program that is being arranged by a group of Irish leaders will include Irish folk dancing and singing. The rally will be started at 8:30 p. m., Mike Gallagher, 4438 Monroe st., general chairman of the meeting, announced.

Others working with Gallagher on arrangements for the big rally include Thomas Ryan, 4913 Monroe st.; Gerry Fitzgerald, 2217 Giddings st.; Pat Meehan, 304 S. Homan av.; Dan Russell, 4114 Congress st.; John Quinlan, 4847 Haddon av.; Michael Gilhooley, 4140 Van Buren st.; Alice O'Malley, 5055 Monroe st.; Al Shaughnessy, 5430 Haddon av.; Mike Gibbons, 4954 Cortez st.; Conrad Schannel, 8440 Aberdeen st.; Nick Dwyer, 8542 Wolcott av.; John Forrestal, 4127 Monroe st.; Patrick Clark, 4928 Congress st.; Thomas Gaynor, 7247 Langley av.; Patrick Quirk, 7547 Eberhardt av.; Jock Carroll, 6643 Cottage Grove av.; Mike Reynolds, 655 E. 90th pl.; Martin Shannon, 442 E. 88th pl.; Albert Pype, 409 E. 88th pl.; Joe Ryan, 6454 Ingleside av.; Nancy McDonald, 6310 Blackstone av.; Edward McGinity, 7432 Cottage Grove av.

THEATER OF AIR GIVES ORIGINAL SHOW TONIGHT

An original musical-dramatic fantasy titled "World Invisible" will be broadcast by the Chicago Theater of the Air over W-G-N, WGNB and the Mutual Broadcasting system from 8 to 9 o'clock tonight.

Col. Robert R. McCormick, editor and publisher of THE TRIBUNE, will speak during the broadcast.

The fanstasy relates the experiences of a young social worker when she calls upon an aged recluse. Laurette Fillbrandt and Jack Petruzzi will portray the leading dramatic roles with John Barclay supporting them.

Carol Smith, 18, contralto who was chosen the best woman singer in the 1944 Chicago Music Festival, sponsored by Chicago Tribune Charities, Inc., last Aug. 19 at Soldiers' field, has joined the W-G-N chorus and will be heard with the group for the first time tonight. Miss Smith, who lives at 3862 Woodside av., Hollywood, west suburb.

Soloists tonight will be Virginia Haskins, soprano; Bruce Foote, baritone, and Ruth Slater. Henry Weber will direct the W-G-N Symphony orchestra and chorus. Jack LaFrandre is the writer-producer.

[ADVERTISEMENT]

KNOCK ACUTE CONSTIPATION RIGHT NOW

When you feel logy and too full for comfort . . . blame yourself if you let it go all night! Pour yourself a little mild PLUTO WATER in a glass, add water and drink. You'll have amazing relief, usually within an hour . . . gently . . . pleasantly. PLUTO is a saline mineral spring water . . . concentrated . . . fortified . . . and scientifically stabilized . . . with all minerals and salts in complete solution. It acts by osmosis, creating fluid bulk in the colon, swiftly and gently flushing digestive waste. Try Pluto Water today! Caution—use only as directed on label. Get comforting relief from acute constipation in one hour or money back. In 25 and 50c economy sizes, also 10c size.

"Relax, kid! You'll get a chance to make a touchdown. I know you want to write a letter to your brother in the Pacific!"

OFFICIAL WEATHER FORECAST

The United States weather bureau forecast for today and tomorrow, and yesterday's table of records follow:

INDIANA: Fair today and tomorrow; warmer south and central today; continued mild tomorrow.

LOWER MICHIGAN: Fair today and tomorrow; cooler in north this afternoon; no decided change in temperature tomorrow.

UPPER MICHIGAN: Fair and slightly cooler today; partly cloudy and cooler tomorrow.

WISCONSIN: Fair today and tomorrow; little change in temperature tomorrow.

IOWA: Fair today and tomorrow; cooler in west and north this afternoon; mild temperatures tomorrow.

Place of observation.	Highest last 12 hours.	Lowest last 24 hours.	Precipitation last 24 hrs.
State of weather, Oct. 13, 7:30 p. m.			
Central war time.			
East central states—			
Carbondale, clear	67	40	...
Chicago, clear	70	39	...
Cincinnati, cloudy	59	50	Tr.
Cleveland, cloudy	68	38	...
Columbus, cloudy	67	47	...
Detroit, cloudy	71	44	...
Escanaba, cloudy	61	40	...
Grand Rapids, clear	67	39	...
Green Bay, clear	65	43	...
Indianapolis, clear	66	41	...
Louisville, clear	58	48	Tr.
Madison, clear	72	43	...
Marquette, cloudy	52	48	...
Memphis, clear	68	45	Tr.
Milwaukee, clear	71	42	...
Nashville, cloudy	60	59	.08
Sault Ste. Marie, cloudy	60	45	...
Traverse City, clear	66	46	...
West central states—			
Bismarck, clear	71	32	...
Des Moines, clear	78	41	...
Dubuque, clear	73	40	...
Duluth, cloudy	54	37	...
Kansas City, clear	77	46	...
Little Rock, clear	74	40	...
Minneapolis, clear	73	41	...
Oklahoma City, clear	75	44	...
Omaha, clear	82	42	...
Rapid City, cloudy	76	42	...
St. Louis, clear	70	39	...
Sioux City, clear	77	38	...
Wichita, clear	72	44	...
Williston, clear	75	30	...
Eastern states—			
Atlanta, cloudy	60	50	.66
Boston, cloudy	63	53	...
Buffalo, clear	66	43	...
Eastport, cloudy	54	48	...
New York, cloudy	61	55	.42
Philadelphia, cloudy	65	50	Tr.
Pittsburgh, rain	64	49	.03
Washington, cloudy	61	56	.40
Gulf states—			
Abilene, clear	M.	47	...
Amarillo, cloudy	80	49	...
Brownsville, cloudy	79	52	...
El Paso, cloudy	85	54	...
Fort Worth, clear	76	41	...
Galveston, clear	74	56	...
Jacksonville, cloudy	71	57	.01
Miami, cloudy	78	69	.01
New Orleans, clear	71	49	...
San Antonio, clear	77	43	...
Tampa, cloudy	73	66	1.70
Mountain states—			
Albuquerque, cloudy	79	50	...
Boise, cloudy	71	53	Tr.
Cheyenne, cloudy	76	40	...
Denver, cloudy	82	48	...
Havre, cloudy	74	39	...
Helena, cloudy	66	36	...
Phoenix, cloudy	96	68	...
Pueblo, cloudy	83	38	...
Salt Lake City, cloudy	77	55	Tr.
Pacific states—			
Fresno, clear	76	51	...
Los Angeles, clear	79	59	...
Portland, cloudy	60	55	...
San Diego, clear	73	55	...
San Francisco, clear	60	55	Tr.
Seattle, cloudy	60	53	...
Spokane, cloudy	74	45	...
Yuma, missing	M.	M.	M.

M.—Missing. Tr.—Trace.

TWO NEW POLIO CASES APPEAR IN COUNTY; 1 IN CITY

Two new infantile paralysis patients, a boy 8 years old in Park Ridge and a girl 6 years old in Des Plaines, were reported yesterday in the county outside of Chicago. One new case was reported in the city. There have been 76 cases and four deaths from the disease in the county this year, compared with 246 cases and 19 deaths last year at this time, and 142 cases and six deaths in the city, compared with 897 and 82 last year. Two new cases were reported yesterday in Lake county, bringing to 13 the total of cases in the county in 1944. There has been one death. The new victims are a 13 year old boy living in Wauconda and a 6 year old boy living near the same village.

$200 STOLEN AS VICTIM SLEEPS.

John Hendorf, Denver, Colo., reported to police yesterday that $200, a knife, and a key chain were stolen from his room in Hotel Sherman while he was sleeping.

PROMINSKI VIES WITH BRODIE FOR CORONER'S POST

[This is the seventh article of a series on candidates for local offices in the November election.]

BY GUY GENTRY.

Republican hopes for regaining the office of Cook county coroner, which they lost to the Democrats in 1928, rest with Dr. Alex J. Prominski, who will oppose Coroner Brodie in the November election.

Brodie first was appointed to the office in February, 1940, after the death of Coroner Frank Walsh, and was elected to a full four year term that fall. Walsh had succeeded Dr. Herman Bundesen, who had supplanted a Republican in 1928. The office pays $9,000 annually.

Dr. Prominski was the unopposed choice of Republicans in the April primary in recognition of his years of party service, particularly among Polish voters. Altho he had never held a party office—he was defeated for ward committeeman in 1940—Prominski has been active on the southwest side for a quarter century where his short figure and gray hair are familiar to thousands of voters in his own 11th ward and in adjacent territory.

Chicagoan Since 1891.

Dr. Prominski was born in Iowa in 1889 and has lived in Chicago since he was 2 years old. Graduating from Lewis institute, Valparaiso university, and Loyola medical college, he served on the psychopathic board of the Cook County court for five years. He served as a 1st lieutenant in the medical corps in World War I.

Dr. Prominski has lived within a few blocks of his present address at 3149 Morgan st. for 25 years. He has maintained his office at 1749 W. 48th st. since 1912. He is a member of the Polish National alliance, Polish Roman Catholic union, and associate on the staff of Evangelical hospital.

Coroner Brodie was born in Chicago in 1890 and did a thriving business as a State st. newsboy at an early age. He enlisted in the Illinois National Guard in 1904, served in the Philippines in 1909, and on the Mexican border in 1916. He was commissioned a lieutenant and served in various training camps in World War I. Brodie now holds a commission as lieutenant colonel in the reserves.

Brodie in Several Jobs.

Brodie served as chief clerk of the sanitary district in 1927, later was chief clerk of the coroner's office, chief clerk of the state auditor's office in Springfield, and superintendent of Frances Willard hospital. He was named chief bailiff of the Criminal court in 1938, secretary of the park district in 1939, and coroner in 1940.

Brodie has served as president of the Illinois and the National Association of Coroners. He lives at 1539 S. Trumbull av. and has been an active worker in the 24th ward, where Democratic candidates are given majorities of 20 to 1.

SEES LANDSLIDE TREND TO DEWEY IN MIDDLE WEST

20% Quit Roosevelt, McKelvie Says.

Recent gains in political sentiment in midwestern states have become so pronounced that there easily can be a national landslide in electoral votes for the Dewey-Bricker ticket, Sam R. McKelvie, director of the Republican national committee's western headquarters in Chicago, reported yesterday.

McKelvie declared that:

At least 20 per cent of those Democrats who voted for Roosevelt in 1940 will now vote for Dewey.

Farmers and farm housewives are leading the parade of changeover Democrats.

Confidence in Many States.

McKelvie listed as "safely in the bag" the states of Wisconsin, Wyoming, Idaho, and Colorado. South Dakota leaders predict a Dewey majority exceeding 50,000. Kansas will give Dewey and Bricker as large a majority as it gave Willkie. In Iowa, where Dewey previously had received 56 per cent in a poll, a gain of more than 1 per cent was shown in the last few days.

Illinois Republican leaders, McKelvie reported, are confident they will carry the state for Dewey by 200,000 to 300,000, elect Richard J. Lyons as senator and give Gov. Green the largest majority ever received by a candidate for governor.

Missourians See G. O. P. Victory.

Missouri Republicans feel confident of carrying the state for Dewey and electing a Republican senator, McKelvie reported. Minnesota polls taken within the last few days show Dewey with 52 per cent.

C. R. Nixon, Republican state chairman in Oklahoma, reported Dewey got an even break in a recent poll in 15 counties having a Democratic registration 3 to 1. C. V. Gulley, Republican state chairman in Arizona, reported 15 per cent greater Republican registration and opinion about 50-50.

FREE PRESS CAN PREVENT WARS, LUCAS ASSERTS

Peoria, Ill., Oct. 13 (AP). — Sen. Lucas [D., Ill.], campaigning for reelection, declared tonight a free press in all nations "will do much to prevent future wars."

"It is only when the press is kept, either by the state as it is in Germany, or by a vested interest, as it sometimes is in isolated instances in America, that we need fear the future," he said in an address here.

"There are, however, in some communities, men who do not recognize the obligation to provide the public with accurate, unbiased news," he said. "Such men are stones hung around the neck of a community."

Thomas J. Courtney, Democratic nominee for governor, said he had found in 80 counties he has visited "an uprising against the Republican state administration's inhumane practices in dispensing old age assistance."

A MIRACLE IN SPORTS!

BOTH PENNANT WINNERS TAKE DEFENDER MULTIPLE VITAMINS

SINCE SPRING TRAINING BOTH THE CARDINALS AND THE BROWNS HAVE TAKEN DEFENDER MULTIPLE VITAMINS EVERY DAY . . . A MOST POWERFUL REASON, BACKED BY FACTS, WHY YOU SHOULD INSIST ON DEFENDER

The All St. Louis World's Series is the greatest news in recent sports history.

And look at these facts about the vitamins both teams use!

The Cardinals have taken Grove vitamins for 3 years.

The Browns have taken Grove DEFENDER Multiple Vitamins since spring.

Great teams, both of them, and helped into championship form by a great vitamin formula from the Grove Laboratories, a famous ST. LOUIS pharmaceutical house. And here's the crowning proof of quality—DEFENDER is the same multiple vitamin formula issued to American Soldiers.

You'll get every essential health-protecting benefit of vitamins by asking your druggist for

DEFENDER MULTIPLE VITAMINS

Nearly a Month's Supply for $1.25

"THE VITAMINS OF CHAMPIONS"

Portrait Hat

REPEATED BY REQUEST

And just think—only $6.95

Designed with this season's look of elegance . . . a serene curve of felt, with a luxurious sweep of plume at the back. Choose it in black to give dash to your new black dress . . . or in rich brown, fuchsia, or tropical olive.

The FAIR—Millinery, Third Floor. Also Oak Park

The FAIR
Chicago ★ Oak Park

Changeabout With Separates

OF SOFT, VIVIDLY-COLORED RAYON JERSEY

Sleight-of-hand magic to give your wardrobe ever-changing variety! One skirt, plus 2 blouses—add them together and you've 2 smart outfits!

A. Two-toned tie neck blouse of rayon jersey. Black and gold; black and aqua; black and shocking $5.95 pink. Sizes 32-38 in the group.

B. Checkerboard rayon jersey blouse in black and red; black and white; black and lime; black and aqua; black and shocking pink. Sizes 32-38 in the group. $3.95

C. Matching black rayon jersey skirt. Sizes 24-32. $3.25

The FAIR—Sportswear, Third Floor—Also Oak Park

Precious Pigskin

SMART-LOOKING, EASY TO WASH $5

Your long-lived, long-loved pigskins, in a new short length that's perfect with casual clothes. The backs are smartly hand-stitched, the cuffs neatly notched. Cork or eggshell shades.

The FAIR—Gloves, Street Floor. Also Oak Park

The FAIR
Chicago ★ Oak Park

Gloriously Grained

ALLIGATOR-PRINT CALF SHOES by Air Step

$6.50

You'll be proud to parade your newest alligator-calf Air Steps! They're gloriously grained, sleek and smooth—and just as comfortable as they are nice-to-look-at. Choose pumps, sandals, strap, or tie styles.

The FAIR—Shoe Salon, Second Floor—Also Oak Park

The FAIR in Oak Park Is Open Until 9:30 Tonight

Chicago Daily Tribune
THE WORLD'S GREATEST NEWSPAPER

FOUNDED JUNE 10, 1847

12 ** SATURDAY, OCT. 14, 1944.

ENTERED AS SECOND CLASS MATTER MAY 14, 1903, AT THE POSTOFFICE AT CHICAGO, ILL., UNDER ACT OF MARCH 3, 1879.

All unsolicited articles, manuscripts, letters, and pictures sent to The Tribune are sent at the owner's risk, and The Tribune company expressly repudiates any liability or responsibility for their safe custody or return.

REGISTRATION FRAUDS.

A great many citizens who sought to register on Tuesday were prevented from doing so because not enough blank cards had been distributed to the polling places. The Republican county chairman, Mr. George M. Fisher, says that County Clerk Flynn deliberately sent an inadequate supply of cards to Republican neighborhoods, especially in the suburbs. Mr. Flynn says it wasn't his fault, but there is no doubt that many citizens were unable to register for lack of cards and that the Republicans were the chief sufferers.

There is also no doubt that in many neighborhoods which are normally heavily Democratic very large new registrations were obtained.

Mr. Flynn has said that any one who was unable to register on Tuesday may do so at the County building if he will present himself within the next few days. This is a hardship which ought not to have been imposed, but which any citizen aware of the importance of the forthcoming election will accept rather than lose his right to vote.

Citizens who have been outraged by the injustices of the registration need not feel helpless in the matter. There is work to be done. The Business Men's committee, which has been immensely useful in the past in preventing vote frauds, is again in the field. In the 1940 election this committee, thru its volunteer workers, succeeded in removing from the registration lists 30,000 names that did not belong there. As Mr. Frank J. Durham, vice chairman of the committee, has said, this year there is not only the corrupt Democratic machine to combat but also the CIO, the PAC, and the Communists. Since the war nearly half a million people have moved into Cook county and, tho vast numbers of them have not met the residence requirements of the election law, their names have been placed on the polling books.

There is need, therefore, for hundreds of volunteers to weed out the ineligible voters. We do not doubt that there are enough men and women in this community with the patriotism to volunteer for this immensely important work.

Almost all the competent observers predict that this will be a close election. A few thousand votes may decide it. Never before has so bold an attack been made upon the sanctity of the ballot as is being attempted this year. The next training class under the auspices of the Business Men's committee will be held at 12:30 p. m. on Monday at 53 W. Jackson blvd., suite 357. The telephone number of the committee is Harrison 6515.

THE COMMUNIST VETO.

Raymond S. McKeough, the former New Deal congressman to whom the voters gave a drubbing two years ago when he presumed to the senatorship from Illinois, seemed to be suffering from a case of mistaken identity—his own—when he was questioned by the house committee investigating campaign expenditures concerning his activities as regional director of the CIO's political action committee.

Mr. McKeough didn't quite seem to know who he was or who was paying him to carry the ball for Mr. Hillman, Mr. Browder, and Mr. Roosevelt. He didn't know whether his pay checks were drawn against union funds or against the CIO's political subsidiary. He also didn't know whether he acted and spoke at any given time as a politician, a union representative, or a private citizen.

The confusion is understandable, for despite the attempt by Atty. Gen. Biddle to arrange a Reno divorce between the CIO and the PAC Mr. McKeough was so conscious of the ambiguity of his position that he was afraid to drop a candid word lest he get himself and the whole outfit in an embarrassing jam. So he contented himself with the assurance that his name was Mr. McKeough.

The only thing that did emerge with any clarity from Mr. McKeough's testimony was that the great agency of political democracy that pays him $10,000 a year doesn't permit the workingmen whom it shakes down for a dollar apiece to have any voice concerning the candidates they are ordered to support. Mr. McKeough was compelled to identify himself as the author of a telegram to PAC chairmen in three states which read: "Please immediately notify all locals and PAC committees thruout your state to positively make no political indorsements until approved by regional and national offices of CIO-PAC."

In other words, the chumps can pay their dollar and vote as they are told, but had better show no independence or ask any questions. Mr. McKeough's boss, Sidney Hillman, and the Communists aligned with him will make all the decisions. They will exercise a veto over all candidates in order that the workingmen who are forced to kick into their war chest will not commit the heresy of manifesting a political conscience of their own. The system has the same beauty as the method of conducting elections under the soviet constitution. The party members will vote, but they will vote for only those "candidates" handed down from above.

SCHOLARSHIPS AS WAR MEMORIALS.

The General American Transportation company has set up a scholarship fund at the University of Chicago as a memorial to employes of the company who have lost their lives in the war. The scholarships will be distributed by the university among children of the company's employes.

The idea is an admirable one, as THE TRIBUNE knows from 10 years of experience with a plan for granting scholarships to the children of our employes. It has been a source of great satisfaction to all concerned. Tho the winners of our scholarships are free to choose the college they wish to attend, we have been indebted from the start to the University of Chicago for conducting the examination of our applicants. We can assure any other company which may adopt a similar plan that the service performed by the university's examiners is excellent and we don't believe it can be duplicated anywhere else.

No method of memorializing the young men who have been killed in the war can be more appropriate than the awarding of scholarships to other young people. In this connection it is well to remember that the donor does not have to be a great and wealthy corporation. Any bereaved parent can, with very little difficulty, find a boy or girl who needs financial help to get an education. Almost any high school principal or college dean will be glad to recommend an applicant. There must be many hundreds of parents to whom war risk insurance has been paid who don't need the money for themselves. They can find no better use for it than to spend it in educating two or three youngsters who otherwise would be deprived of adequate schooling.

There is need for scholarships not only in the colleges but also in the grade and high schools. In Chicago we have the Children's Scholarship association, which makes it possible for hundreds of poor children to continue their schooling. Money given to this organization's work will enrich the community.

WORLD AIR ROUTES.

That Great Britain intends to make a determined effort to attain ascendancy in post-war world air traffic is evidenced by the creation of a new British ministry of civil air. As a preliminary in the race for civil air routes the royal air force has handed over one of its finest military air fields to British Overseas Airways. Routes all over the world are to be inaugurated as soon as the war in the west ends.

Little has been done by the administration or congress to put this country into a position where it can do justice to its capacities as the greatest producer and operator of airplanes on earth. Aviation is the result of American inventiveness and Americans have pioneered in most of the important technical advances of airplane manufacture and in setting transocean and world routes. At present the American aviation industry is far out in front among all the nations of the world and is supplying the bulk of the planes, pilots, and air crews to all the fighting fronts.

Yet our government has done almost nothing to claim the rights proper to our established position as the leading air nation of the world. It has poured millions into aviation bases in foreign countries and their possessions without exercising any precautions to assure that our air lines after the war will be permitted the use of the fields which are absolutely essential in any planned system of world routes. It has yielded at a sacrifice the bases built in Canada which are of the utmost importance as way points in the short, direct routes across the roof of the world to the great foreign capitals.

Instead of taking the steps which would safeguard our rights to traverse allied nations and their possessions, and to utilize the fields which exist only because we built them, the administration has confined its interest in post-war civil aviation to refereeing a dispute among rival air lines concerning the use of existing routes.

It has not even thought to develop Chicago's potentialities as the future air capital of the world by making available to civil air lines the huge army airport at the Douglas Aircraft plant at Higgins and Mannheim roads, now virtually unused. Nor has it thought of the obvious step of arranging a treaty with Liberia to insure landing facilities there in round-world traffic. Liberia cannot give us the most advantageous port of air entry into Africa, but is a friendly nation, and at least we would be sure of getting onto the continent under an arrangement of the sort.

The British have served notice that there is going to be the most strenuous competition after the war and have emphasized the deadly seriousness of their bid for international control by taking civil aviation under the wing of the government. The administration in Washington does nothing. Evidently we are to expect that in this, as in so many other things, the New Deal stands ready to throw away our future. It is high time for a change and for action.

CLOWNISH JUDGES.

Municipal Judge John R. McSweeney had 60 defendants brought before him in north side police courts charged with being drunk and disorderly, and let them go when each of them bought a ticket to a prep football game to be played for charity. The charity is undoubtedly a worthy one, but the only connection between it and the administration of criminal justice in Chicago was that somebody had prevailed upon Judge McSweeney to sell 300 tickets to the game. He accordingly abused the authority of his court to further his personal popularity.

This same judge will be remembered as the inglorious hero of the flying carpet case. Two penniless roustabouts were arraigned before him on the charge of stealing a rug. They confessed their guilt and pleaded that they had sold the rug to a third man. Judge McSweeney released one of them to go look for the rug and when he didn't reappear, released his companion to look for him. Both were later dismissed, altho the rug was not produced in court, leaving the complainant bewildered.

In spite of the prestige that accrues to a sitting judge, Judge McSweeney ranked 11th in the recent bar association poll on the Municipal court, getting the support of less than 700 out of more than 1,800 lawyers who voted. The reluctance of lawyers to indorse him is understandable. The worst feature of the wholly Democratic Municipal court is the subservience of a large proportion of its judges to members of the underworld with political connections. Next to outright crookedness, however, clownishness on the bench can be blamed for the present low esteem in which the Municipal court is held.

Test Your Horse Sense

By Dr. George W. Crane

Select the answers which you consider best. The last problem counts five points. Then look for the correct answers below.

1. A sheepskin should make one think of which month on a college campus?
   January March June September
2. Asbestos is a variety of which one of these products? **Mineral Wool Glass Wood fiber**
3. The Keystone state is which one of the following?
   Colorado Illinois Maine Pennsylvania
4. A spinner should make one think of which form of recreation?
   Barn dance Boxing Fishing Hunting
5. Barnacle Bill would probably earn his livelihood as a
   Miner Cowhand Sailor Forest Ranger
6. In the left hand column below are listed five terms referring to the homes of various creatures. Try to match them with the appropriate birds or animals which occupy them. You are entitled to one point for each correct judgment.

[a] Fold	**[v] Rabbits**
[b] Corral	**[w] Hogs**
[c] Sty	**[x] Horses**
[d] Loft	**[y] Sheep**
[e] Warren	**[z] Pigeons**

Score yourself as follows: 0-2, poor; 3-6, average; 7-8, superior; 9-10, very superior. [Note—The last question counts five points.]

[Reg. U. S. Pat. Off.: Copyright: By The Chicago Tribune.]

ANSWERS.

1. June [diploma]. 2. Mineral. 3. Pennsylvania. 4. Fishing. 5. Sailor. 6. [a] Fold—Sheep [y]. [b] Corral—Horses [x]. [c] Sty—Hogs [w]. [d] Loft—Pigeons [z]. [e] Warren—Rabbits [v].

A LINE O' TYPE OR TWO

How to the Line, let the quips fall where they may. Reg. U. S. Pat. Office

MR. PEPYS: HIS WEEK.

14th Oct.—Have been autographing Linebooks to send to contributors without help from my mythical secretary, who is the dream girl I never found. Sorting out right names and addresses from pseudonyms was quite a job, and at the end of it I was still muttering, "Who in blazes is Silly Sally?"

Hope my fountain pen will not wear out before the annual contributors' dinner, when the autographing gets hot. This social occasion is scheduled for Thursday, Nov. 2, and C. Otto Ruess, committee secretary, is receiving reservations at 120 S. La Salle st. My public speaking schedule for the year will begin and end that night, and I will start sitting down as soon as I get up on my hind legs. This is my secret for after dinner oratory.

Lunched with the Press Veterans' committee on Tuesday and Friday to talk about our annual soirée, which will happen on Saturday, Dec. 2. Firm opinions in favor of brevity in eloquence were expressed by all.

Dined at the Red Star with Guy Hardy, who knows more about grand opera characters than any man alive, and he told a story. A new dancing star joined the Chicago troupe and every one thought she was the most luscious little peach that ever came out of Italy. She brought her fat mama for protection from Michigan av. wolves in silk hats. On their first day in town dancer and dowager went shopping, and were so delighted with the goods on display that they picked up things without asking the clerks, "How much?" They stuffed the loot inside their bosoms until the little dancer looked as fat as her mama, and the old lady resembled a hippopotamus. Then a store detective said to them, "Come along."

When they told him they were artistes, suffering from a love of beauty for its own sake, the officer took them to the opera house. Mr. Hardy, talking his best about the childlike innocence of the musical soul, managed to keep them out of jail.

Now to pray over my radio set that the Wildcats will have better luck out of town than on their home grounds.

AUTUMN TWILIGHT.

Thin pencil line of moon, etched bright in gold
Against a background of unearthly blue;
A katydid shrills late, the stars creep out,
In peace the autumn day makes its adieu.

A whir of engines drowns the katydid,
The calm is shattered violently as soon
Four-motored bombers, on their way to war,
Intrude between the earth and penciled moon.

Another year, will warlike sounds and rude
Encroach on Nature's peace and solitude?

Salibelle Royster.

The Duke as a Party Boy.

Hon. Linemaster: On a/c Butch Phelan got a furlough wo thrun him a party night before last. We call them WOW parties cause their With Out Women. Nobody got too tight cause when ya take 20% off'n 12 bucks its phul. I'm thinkin' tha New Deal put those stiff taxes on so's ya cood'n get stiff.

Ennyway it's 4 in tha morning when I roll in, an with 3 hrs. sleep I'm up again at 7. I was gonna shake my head a cupple times to get more awake, but I was scared it wood fall off. I holds a little conference with me, an tha answer is "ta hell with shaving." I'm 20 min. late, but these days ya don't get bawled out as long as you show up in time to go to lunch.

I wished they wood oil up that office clock; s'help me, every 15 min. that I look at it she only moves 5. Tha boss happens ta drift by, an just ta make conversation he cracks about how tha days are now gettin shorter; course I cood of said, "So are Hitler's," but I wasn't in tha mood.

Comes quittin time, all I'm thinkin about is bed an more bed, an then comes tha pay-off. I gets home an the 1st thing tha Mama tells me is that Arlene is gonna mind tha kids an we are gonna finally see Frank Sinatra. Luckily we don't get seats together an a vision of sleepin thru tha guy's groaning was taking shape an 2 minutes later I'm doin' a light snore, when a jerk next to me pulls out a bag of pop-corn crunch.

I changes my seat an then all hell pops loose. I'm sittin in tha middle of a flock of 16 an 17 yr. old bobby-sockers an after listening to gushing like, "Gee, he's romantic," an "Ain't he got what it takes?" an "One kiss frum him and I'd be willing to die," I hits for tha lobby an smoked mebbe 15 er 20 cigarets.

On tha way home tha Mama was telling me how a couple of silly ganders sittin near her swooned right out of their seats, which gave me a bright idea. I'm gonna write a very appropriate song fer tha Romeo. Guess what I'm calling it? Duke Bakrak.

P. S. "Way down upon tha Swoonie river."

The melancholy days have come,
The saddest of the year,
When flea-brained nitwits apply the torch,
The Skokie marsh to sear.

Jim Mehren.

My latest invention, powered by pocket batteries and operated by a concealed push button, consists of flashing red and green lights behind my ears, with simultaneous skyrocket eruptions and the sound of wailing sirens. It is used to secure the attention of waitresses.

Quizzicuss.

Aunt Susie wants to know if it would not be safe enough to change horses in the middle of an emergency. Frances Bigelow.

It will be easy for housewives to vote on Nov. 7. They know which side their bread isn't buttered on. Smith the Lumbersmith.

The Japanese fleet seems to be suffering from creeping palsy. CHARLES COLLINS.

Friend of the Yanks

[Draft, military, and veterans' questions are answered here or by mail if a stamped envelope is sent. Personal advice and assistance are given veterans by appointment.]

H. R. P. writes: "I joined the air corps July 24, 1943, and reported for active duty Aug. 8, 1943. After exactly 89 days I was discharged, on Nov. 4, 1943. I wonder why they would grant me 3 months 11 days for longevity pay and just allow 89 days' active duty and cut me out of all benefits by just one day?"

Computation of longevity includes any service in the reserve corps prior to active duty, but the laws administered by the veterans' administration, including the G. I. law, stipulate the veteran must have had at least 90 days' active service or have been discharged by reason of a service connected disability if he has less than 90 days' active service.

C. C. D. asks: "Just what is the scope of the boards of review established under the G. I. law?"

The primary duty of these boards will be to "determine whether, under reasonable standards of military or naval law and discipline, the type and nature of the discharge or dismissal should be changed, corrected, or modified, and, if so, to decide what change, correction, or modification should be made" and so recommend to the secretary of the branch of service concerned.

HOW TO KEEP WELL

by Dr. Irving S. Cutter

To the limit of space, questions pertaining to the prevention of disease will be answered. Personal replies will be made under proper limitations, when return stamped envelope is inclosed. Dr. Cutter will not make diagnoses or prescribe for individual diseases.

[Copyright: 1944: By The Chicago Tribune.]

BREATHING EXERCISES FOR ASTHMA.

While numerous cases of asthma will respond to proper diet [vitamin balance] and the elimination of some material to which the patient is sensitive, the fact remains that among children and adults alike, all too many fail to respond. Hunt as we may, the specific "starter" will not be detected. With others, reactions to a score or more foods are observed.

We recognize these victims as a distinct class. As a rule they exhibit a highly sensitive nervous system. Such youngsters are handicapped in school because absences are frequent and, altho intelligence is high, they may become discouraged because they feel so abnormal. Many have become dependent upon ephedrine or similar drugs to tide over the wheezing interval.

A few years ago the suggestion was made that exercises would bring improvement. Special attention is given to the respiratory apparatus. The treatment is designed to render the chest more elastic, to strengthen weak muscles in this area, and to enlarge lung capacity.

To start with, the back and the region of the ribs in front are subjected to energetic massage, which includes kneading of the soft tissues. This plan is persisted in until the skin reddens. The thorax is then compressed, squeezed from side to side and from front to back. The sufferer is instructed to inhale deeply and to exhale until he can force no more air out of the lungs. During the process he is requested to hum.

What is the result? In time, old unused air sacs will be forced to function. Vital capacity is thus increased and this very fact [measured on a spirometer] will encourage the patient. Deep breathing may be practiced for several minutes although, at the outset, care must be exercised not to lose too much carbon dioxide. A rest of approximately ten minutes is allowed, when the maneuver is repeated. More benefit follows compressing the chest than expanding it.

Two or more sessions each day can be carried out at home. In the meantime, it is essential to continue the anti-asthmatic treatment or medication. But gradually, as more room is provided for expansion of the lungs, the whole machinery of breathing will take on a new lease of life. One of the workers in this field noted that at first his patients could not inflate a football. After a month or so of gymnastics, this could be done with ease. This proved that more power on the part of the chest wall had been acquired. It is no uncommon experience to find that the additional respiratory space will be as much as fifty per cent. Finally, these persons are cautioned not to cough unless there is real need for emptying the bronchi of mucus. More often than not, hacking does nothing but harm.

Apparently, under careful supervision and with persistence, many so-called incurable asthmatics will be helped. Of ten adults in one series of cases, one became entirely free from the disorder. Five were relieved markedly, while four failed to respond. The younger the victim, the greater the chance for success.

But this management did one thing. Ah of the patients admitted that they were far more comfortable. They had less fear of seizures.

OVARIAN CYST.

D. R. writes: What are the symtoms of a cyst on an ovary?

REPLY.

There may be none, if the growth is small. Slight tenderness, however, may be complained of. Now and then, one of these sacs may reach an enormous size. In such a situation, symptoms of pregnancy may be imitated.

SKIN DISEASE.

B. M. writes: Is there a cure for impetigo in a baby, 18 months old?

REPLY.

Yes. Many remedies have been employed, including sulfathiazole ointment, packs wrung out of permanganate solution, ammoniated mercury, gentian violet, etc. Follow the counsel of your physician.

AFTER A BUMP.

J. B. S. writes: Is it bad for a child who has hurt his head to go to sleep immediately afterward?

REPLY.

Slumber is a great healer. Make certain, however, that unconsciousness is not mistaken for natural sleep.

Test Your Facts

Below each of the following questions are listed three answers. Make your choice, see the correct answers below, and mark your score:

1. What three men were cast into the fiery furnace on refusal to practice idolatry and were miraculously saved? [a] Anthony, Ashley, and Cooper. [b] Shadrach, Meshach, and Abednego. [c] Daniel, David, and Ezekiel.
2. In what country is the ancient fortress, the Alhambra, found? [a] United States. [b] Spain. [c] North Africa.
3. Who wrote the "Decameron"? [a] Plutarch. [b] Dante. [c] Boccaccio.
4. What is the longest river in England? [a] The Thames. [b] The Clyde. [c] The Severn.

ANSWERS.

1. [b] Shadrach, Meshach, and Abednego. 2. [b] Spain. 3. [c] Boccaccio. 4. [c] The Severn.

"WON'T YOU HAVE MY SEAT, MR. PETRILLO?" "DON'T BE SILLY, MR. AVERY!"

Front Views & Profiles

By MARCIA WINN

Freedom Refound.

Letter from an American woman in Paris to her brother in Chicago:

"At last I can write as I please. It has actually been a moral suffocation, so much that I have the physical sensation now of being able to breathe more or less at ease. To think that I now can write anything at all that I please! Liberté, liberté, cherie! You know how I felt when they took my newspapers away when I entered Germany in 1936. Well, I've known the value of ordinary, garden variety liberty ever since, and don't let any one ever fool you; it is worth dying all the deaths to have and to hold. Excuse my extravagance, but I mean it and you would, too, if you had experienced five years of suffocation and moral darkness and an atmosphere of lies, lies, lies, with no power to talk back against the lies. Lies will continue, as they always have, but the right to refute them is worth everything.

"It has been a frightful ordeal, this waiting and waiting and the half hunger and the long winters mostly in bed because of the cold and the darkness and the rest, but c'est fini!!!!!! To have experienced the delirious joy of the past few weeks was worth any 'suffering.'

"In the meantime Paris is absolutely folle, mad, crazy, shrieking, laughing, dancing, damning, growling, parading women collaborators, at least those who have sold their relatives to the Germans, around with shaven heads and swastikas marked on their foreheads. That is one of the little touches of the populace, and I don't mind at all.

"We have been under fire from collabs shooting from roofs, from Germans in huge tanks shooting at the people, from F. F. I.'s shooting at the collabs, from U. S. tanks shooting at the Luxembourg gardens where the Germans were still entrenched, and yet every one wanted to be out in the fray. I was on benches and hobbling under cover here and there during most of it. I was exactly like the French tricoteuses of the French Revolution. You would have been, too. Saw seven persons killed in one moment and our electrician's wife mortally wounded. Still the concierges and old women and men and every one stood and stared and cursed.

"The Germans got very frightened the last days of their power here, and roared round and round the city in their tanks and armored cars, exactly like the figures of a merry-go-round, always the same ones, pretending to be numerous. Never a soldier on foot. No more of their suave, 'correct' manners. They went native, and a very vicious, savage, and brutal lot they became.

"Naturally the papers will have described the wild welcome given to the liberator, so I need not. I was out early with the fine silk American flag I have had so long. I waved it madly at everything, perched as I was on a stop-and-go sign in the middle of the Boul Respail and Montparnasse. But don't think there was a dearth of flags. People had saved them in the bottom of trunks hidden for years, and Paris was abloom.

"No one knows what day of the week or hour of the day it is now. One lives in a prolonged fairy tale or dream from which one fears to waken to reality. The Sammies have taken the Parisians by the heart as usual. I can understand why no other soldiers have the same appeal to the French. The French in their hearts adore the 'naturel,' the spontaneous, the unaffected, and the sort of sense of humor these boys show is a howling success.

"I saw the return of their Champs-Elysees parade, coming up Boul Respail with a sort of cornflakes-ad-overgrown-Irish-baby soldier directing traffic under the clock there. He was a magazine cover vivant! And every one applauded. The contrast with the silent 'correct' German soldiers, who never looked any one in the eye during their four years' stay, was tremendous. These boys were staring every one in the face and grinning and showing lovely white teeth in brown skin, grabbing the girls to kiss them, all like a lot of collegians celebrating their baccalaureate. This is really love at first sight, the coup de foudre."

VOICE OF THE PEOPLE

Writers should confine themselves to 200 or 300 words. Give full names and addresses. No manuscripts can be returned. Address Voice of the People, THE TRIBUNE.

DIPLOMACY'S GLASS JAW.

Chicago, Oct. 11.—I have been puzzled for a long time by the continued silence in the press concerning the state paper amounting to an ultimatum which Secretary Hull and Mr. Roosevelt sent to the Japanese government on Nov. 27, 1941.

Among the provisions which they named as a condition of peace were that Japan withdraw from the axis and also withdraw her forces from Indo-China. There were also a number of other conditions.

Felix Morley, writing in the Saturday Evening Post early in 1943, said that this paper was, to any thoughtful person, clearly provocative of war. And so it proved, for this gave the war party the provocation they needed for the attack on Pearl Harbor.

What kind of statesmanship or diplomacy is this that will send what practically amounts to an ultimatum to a first class military power, with nothing to back it up? We then had the fleet at Pearl Harbor, but only a handful of troops in the Philippines.

It seems incredible that this campaign should continue with no reference to that paper sent Japan on the date above referred to. L. R. DAVIS.

ABUSING JUDICIAL POWER.

Chicago, Oct. 11.—When I read in THE TRIBUNE that about 60 defendants arraigned in the Town Hall, Racine Avenue and Chicago Avenue police courts on disorderly conduct charges for being drunk were discharged by Judge John R. McSweeney after they bought tickets for a football game, I could not help but wonder where the judge got his authority to so dispose of 300 tickets which he said had been allotted to him to sell at $1.20 each. I am sure the Sisters of Mercy Maintenance fund does not need that kind of assistance, nor would they knowingly accept any proceeds secured in this manner.

If the drunks were brought in without charges, to be released after they had sobered up, then they should have been released. If they were subject to fines, then the fines should have been paid, and the moneys so collected turned into the channel prescribed by law. What would have happened if the drunks had refused to buy the tickets the judge had to sell? MRS. J. A.

WHAT FOURTH TERM VOTES CAN DO.

Park Ridge, Ill., Sept. 22.—How can any sane American go to the polls on Nov. 7 and cast a vote that might establish a former member of a notorious gangster organization as the President of this nation? How can our churches, civic organizations, chambers of commerce, banking institutions, and business men's associations stand by without protesting against this possibility? DOWNCAST.

THRILLED.

Chicago, Sept. 29.—Your editorials and your lack of fear, thrill me. It's wonderful to have a paper tell the truth. I was so glad to see those articles about Mr. Truman, because my husband and I have a friend [an attorney] who lives in his city, and he told us of all the disgraceful things that have happened about this Truman family. ANNE TURNER.

THE CANDIDATES' HEALTH.

Chicago, Oct. 11.—I feel strongly that the ordinary voter, before election time, should know and is entitled to know whether one or both candidates who are coming up for the highest office in the land are, under ordinary physical requirements, capable of holding out during the trying four years that we have before us.

During Woodrow Wilson's second term we had an example of what we might reasonably expect during the coming four years. However, at that time the cabinet was probably abler and could function better than any we might expect to have among the Democratic ranks at present. RALPH H. POOLE.

ARE TOMATOES AND APPLESAUCE LUXURIES?

Chicago, Oct. 11.—Our attention has been called to a letter which appeared recently in the Voice of the People, signed by Marie E. Hirnshall. We are curious to know where the lady lives, as she states it is a "miracle" to find canned goods in tin on grocery shelves. She also says that when found these same canned foods rate 30 or so points. Doesn't she know that practically all canned vegetables are point free—that thousands of cans are still available and that the high points are found on pineapple and other items considered luxuries?

As for Mrs. Walter J. Kelly not knowing the tin can situation, we wish that the writer could be behind the scenes, as Mrs. Kelly has been, and would visit the dumps, as the latter has, and she would find thousands of unprepared tin cans lost to the war effort because housewives threw them out unopened and unprepared. Unprepared tin cans cannot be sent to the detinning plant. They must be opened at both ends, washed and flattened because of the method of detinning.

J. G. SHELDON,
Executive Secretary,
Chicago Metropolitan Area,
War Production Board.

ROOSEVELT'S HEALTH.

Chicago, Oct. 6.—After hearing Mr. Roosevelt almost break down a time or so in his radio speech of Thursday night, and after looking at his recent pictures, I think it's about time for Mr. Roosevelt to place the welfare of this country above the continuation of his New Deal and be honest with the American people about his physical ability to serve another four years, if he were elected. F. H. C.

FRIEND OF THE PEOPLE

Letters to this department must be signed with names and addresses of writers.

CAR OWNER'S LIABILITY.

Chicago, Oct. 12.—1. Do the Illinois laws hold the head of a family liable for injuries caused by the negligent driving of his automobile by a member of his family? 2. If the father is in the car while a minor son is driving, would he be held liable for the driver's negligence? G. S.

1. Not unless the trip is undertaken on the owner's business.
2. He would be likely to be held on the theory that his son was driving for him. TRIBUNE LAW DEPARTMENT.

ROOSEVELT vs. ROOSEVELT

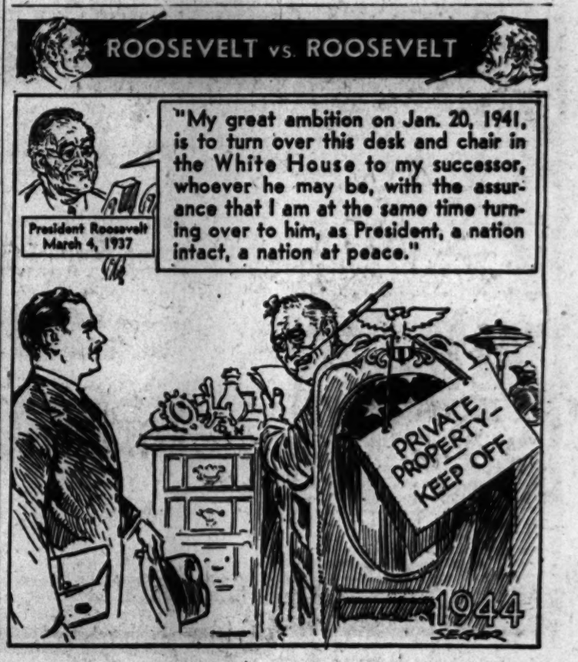
President Roosevelt
March 4, 1937
"My great ambition on Jan. 20, 1941, is to turn over this desk and chair in the White House to my successor, whoever he may be, with the assurance that I am at the same time turning over to him, as President, a nation intact, a nation at peace."
PRIVATE PROPERTY—KEEP OFF
1944
SEGER

G. O. P. TO SPEED ITS COOK COUNTY DRIVE MONDAY

Announces Radio Appeals and Mass Meetings.

BY GEORGE TAGGE.

Convinced that the trend is in their favor, Republican leaders plan to drive it upward with a smashing series of massmeetings and daily broadcasts from Chicago radio stations from Monday until the Nov. 7 election, it was announced yesterday.

Straw votes and other indicators reflect the quickening pace of the Dewey and Illinois state campaigns, and G. O. P. leaders are determined that there shall be no letdown.

Thirty-five massmeetings have been scheduled, not including the climactic appearance of Gov. Dewey in the Chicago Stadium on Oct. 25. The first of the series will be held Monday night in the Arlington Heights fieldhouse and in Lundquist hall, 61st and Morgan sts.

Ward Meetings to Go On.

This list will grow as ward committeemen complete arrangements for the campaign's big show in their districts. In some cases two wards jointly will present the candidates in hired halls. Meetings in regular ward headquarters will continue amid the splurge of more ambitious efforts.

Richard J. Lyons, nominee for senator, will lead off the radio series at 9:15 p. m. Monday over W-G-N. Gov. Green will follow up at 10:45 p. m. over WMAQ. On Tuesday Atty. Gen. Barrett will speak over W-G-N at 7:15 p. m., to be followed at 7:30 p. m. by Gov. Green's broadcast from the executive mansion in Springfield.

The governor will shoulder eight of these radio assignments, Lyons five, and Barrett three. State Auditor Lueder will be heard twice by radio, Lt. Gov. Cross three times; Arnold P. Benson, candidate for secretary of state, twice, and there will be a speech apiece by Conrad F. Becker, candidate for state treasurer, and State Sen. Earle B. Searcy, nominee for Supreme court clerk.

Kelly Expects Roosevelt Visit.

Officially, at least, the Democrats reported that their "champion precinct captain," President Roosevelt, is not certain to come to Chicago. Mayor Kelly said it is his "opinion" that Roosevelt will appear here as well as in several other midwest cities where Democratic stock is said to have dropped.

From another source it was reported that the Democrats figure they must out-match the Dewey show and have canceled their option on the Chicago Stadium in favor of Soldiers' field.

HAROLD TEEN

HYA, SMALL FRY?—
"WELL, KIDS! THIS IS GUM-BY! I GOT ORDERS TO SHOVE OFF—SO I POUR CHILI BACK INTO YOUR LAPS—CARRY ON!
GUM-BY, CURLEY—HAPPY LANDING—AN' STUFF LIKE THAT!
HRRMP!
YAH-MOO! TH' BIG BIG % IS GONE!
WHAT AM I SO HAPPY ABOUT?
CLICK!
BOYS!-BOYS! BOYS! YOU KNOW I DON'T ALLOW FISCUFFS IN TH' SUGAR BOWL
TOP! POW! WHAM! ZOK! ZAM!

SMITTY

JOHNSON MAKES ANOTHER APPEAL IN U.S. TAX CASE

With permission of the United States Supreme court, attorneys for William R. Johnson, ex-gambling boss who is under a 5 year sentence for income tax fraud, petitioned the Circuit Court of Appeals yesterday to reopen his case.

The petition, prepared by former Atty. Gen. Homer Cummings and Attorneys William J. Dempsey and Harold R. Schradzke, renews charges of perjury against Atty. William Goldstein, who was a principal government witness against Johnson. New evidence backing the accusation is asserted to be available.

Testified on Ownership.

Johnson's conviction was based largely on testimony of Goldstein, who charged that Johnson was sole owner of various gambling and investment properties. Johnson denied this, saying that at the most he was only a half owner with the late William Skidmore. His contention, if supported, would reduce his tax liability in proportion.

One of the properties Goldstein said Johnson owned is the old Albany Park Bank building at 3422-24 Lawrence av., formerly used as a financial clearing house by the Johnson-Skidmore syndicate.

It is this charge by Goldstein that was attacked in the new petition. Johnson declared that not only was he never the owner of the building but that Goldstein's son, Theodore, was and now is the owner.

U. S. Tax Returns Cited.

Johnson's petition charged that income tax returns filed by Theodore Goldstein from 1937 to 1944 certify young Goldstein as the building owner, listing rentals and deductible expenses. Yet, the petition went on, sole ownership was imputed to Johnson for three of those years, years in which he was accused of tax fraud.

The Appeals court is asked to remand Johnson's case to Judge John P. Barnes, the trial judge, on a motion for a new trial. The Supreme court, in a rare move, made this plea possible by consenting to defer its consideration of another Johnson appeal.

GRAND JURY ACTION REVIVES INTEREST IN MANGANO'S SLAYING

Interest in the gangland slaying last Aug. 3 of Lawrence [Dago] Mangano and Mike Pontillo was revived yesterday with the reported grand jury action naming five men and a woman on charges of complicity in the theft and possession of $15,000 worth of cigarets consigned to troops overseas.

The cigarets were stolen July 9 from the American Transportation company, 2500 Taylor st. Since the smokes were tax free because of their soldier use, the hijackers were unable to sell them and most of the loot was recovered later, abandoned by the thieves.

At the time of the Mangano-Pontillo slaying at Morgan and Taylor sts. and Blue Island av., police held one theory that Mangano, known hoodlum and fence, and Pontillo may have been slain because of a double cross on their part in the cigaret theft.

Those named in the reported true bill yesterday on charges of conspiracy and receiving stolen property were: Mrs. Florence J. Barad, 38, 427 Roslyn pl., a milliner; Sam Kuchek, 32; Robert Robinson, Negro, 24; Dominic Caruso, 40; Dan Beneducce, 43, and Joseph Mendino, 34.

Peace to See Retention of British Labor Row Setup

[Chicago Tribune Press Service.]

LONDON, Oct. 13.—The war time system of collective bargaining between employers and workers is to continue into the peace, Minister of Labor Ernest Bevin made clear tonight. Announcing the publication by his ministry of a new industrial relations handbook, which he hopes will become the textbook for trade union and employers' leaders, Bevin claimed that collective bargaining had carried Britain thru the war without a major industrial deadlock.

PRESIDENT LINCOLN, while seated in Ford's Theatre at Washington, April 14, 1865, was assassinated by the actor, John Wilkes Booth. This great tragedy befell the nation just two months after Millers National Insurance Company was chartered—79 years ago.

Next time your fire insurance comes up, specify one of these strong local companies to your insurance man.

MILLERS NATIONAL Insurance Company
ILLINOIS FIRE Insurance Company
OF CHICAGO
ILLINOIS' OLDEST FIRE INSURANCE COMPANIES

[ADVERTISMENT]

Don't Neglect Slipping FALSE TEETH

Do false teeth drop, slip or wabble when you talk, eat, laugh or sneeze? Don't be annoyed and embarrassed by such handicaps. FASTEETH, an *alkaline* [non-acid] powder to sprinkle on your plates, keeps false teeth more firmly set. Gives confident feeling of security and added comfort. No gummy, gooey, pasty taste or feeling. Get FASTEETH today at any drug store.

DAY by DAY on the FARM by BEN MARKLAND

Oct. 13, 1944.

"ROUNDUP TIME" on a middle western farm has little in common with the wild riding, roping, and branding sessions pictured in the cowboy movies.

The men on the Wheaton farm held a roundup of their own the other morning, but the only similarity to a Montana roundup was the bawling and squalling of the calves as the men branded their ears with indelible ink. The 21 pure bred Aberdeen-Angus heifer calves were marked as a preliminary to registration.

Protest Like Schoolboys.

The youngsters first bawled about being separated from their dams, and then did some really loud complaining as they were handled. Their ears had to be washed, and they didn't like that any more than fifth grade schoolboys.

After the scrubbing the men used stamps [similar to those used by a notary public on official papers] to make tattoo marks inside the ears.

The left ear of each calf was stamped with the farm's brand and the figure 4, designating its year of birth as 1944. The right ears were marked merely with a figure from 1 to 21. Even tho there is no pain to this modern method of identification, the calves bawled as tho headed for the death chamber.

Hurry to Waiting Dams.

After tattooing, the calves were released one at a time. Each calf hurried to its waiting dam, giving the men a chance to take the dam's registration number, which is attached to a metal chain around her neck for use on the calves' pedigrees. The calves also will get registration tags as a permanent means of identification for breeding purposes.

The Aberdeen-Angus, as well as the other cattle on the Wheaton farm, are assured of full feed bunks this winter. Both the silos have been filled. The silo at the northwest corner of the farm holds about 70 tons of corn ensilage, and the silo on the south side holds around 100 tons. The men have made about 155 tons of ensilage this fall, since the larger silo contained 15 tons left from last season.

★ The GARDEN ★

THE procedure of fall plowing differs from spring. In the spring the ground can be plowed and then immediately disked or raked, but in the fall it's important that the furrows be left for the winter, therefore no disc, harrow, or rake is used.

The advantages of leaving fall-plowed ground in rough form are these: The furrow ridges prevent the runoff of autumn rains and winter snow, helping the plot build up a reserve of moisture for the growing season; the furrowed ground exposes the maximum amount of soil surface to the beneficial action of freezes and thaws, breaking up the heavy clods and mellowing the ground more completely than a gardener can do the job with a rake or cultivator.

[Continued Monday.]

CHARGES F.D.R.'S HEALTH IS TOPIC OF 'WHISPERING'

New York, Oct. 13 (AP).—Democratic National Chairman Hannegan charged today that "the opposition" was conducting "a whispering campaign" about President Roosevelt's health.

Hannegan brought up the subject while being questioned at a press conference concerning reports that Democratic leaders felt President Roosevelt would do intensive campaigning in the final weeks before election.

"Apparently there is a whispering campaign going on and being intensified about the President's health," Hannegan said.

Herbert Brownell Jr., Republican national chairman, labeled the statement "some more of Hannegan's shennanigans." He added the assertion was "completely unfounded."

600 Makers of Automatic Bomber Pilots End Strike

A strike by 200 workers engaged in making automatic pilots for B-29 Super Fortresses, which began Thursday night at the Minneapolis-Honeywell Regulator company, 1135 N. Cicero av., swelled to 600 day shift workers yesterday and then was abruptly terminated at 10:20 a. m., on orders of union officials. The strikers, who are members of local 1796 of the International Association of Machinists [AFL], were said to be protesting a reduction of their work week from 60 to 55 hours.

ROOSEVELT SAYS HE'S PONDERING MORE SPEECHES

[Chicago Tribune Press Service.]

Washington, D. C., Oct. 13.—President Roosevelt today told his press conference he is considering making additional campaign speeches beyond his scheduled talk on foreign policy before the Foreign Policy association in New York Oct. 21.

The chief executive said that tho he was talking about making further speeches, he could not get frightfully interested in the matter. If and when a decision is made, he said, it will be announced thru the Democratic national committee or thru the White House.

In New Deal circles great interest was expressed in the report of Presidential consideration of more campaign addresses. New Deal leaders have expressed concern over the trend toward Gov. Dewey and have been urging Mr. Roosevelt to take to the stump in an effort to stem the tide.

At his conference Mr. Roosevelt dismissed a question as to whether his speech of Oct. 21 is to be political by saying he did not desire to turn the conference into a debating society.

Brewers Leave Vats, Help Boss Put Out Fire at Home

Twenty beer makers left their vats yesterday to extinguish fire which damaged the residence of Emil Zeman, owner of the Zeman brewery, four miles west of Mundelein on the Gilmer-Volo road. The flames, starting from a defective flue, were confined to the two story residence near the brewery. Loss was estimated at $7,000.

FURTHER EASING OF TRANSFER BAN IN SCHOOLS SEEN

Considerable relaxation of the school board's controversial no transfer rule, affecting thousands of pupils, was foreseen last night after Mayor Kelly stepped into the row precipitated by the order.

The mayor said he felt that transfer privileges to nearer schools were merited by very young children who otherwise would have to travel long distances or to cross dangerous intersections. Such conditions could be considered matters of health, the mayor added. These points have been the most common advanced by parents opposed to strict enforcement of the no transfer rule.

Mayor Kelly revealed also that in talks with school board members he had urged appeasement of the parents. The no transfer rule was established by William H. Johnson, superintendent of schools, last month. It has been attacked as arbitrary and unfair.

It's the cagey thing to do

If you're very, very particular about what goes into your Dry Martinis . . . *Take note:* These Dry Martinis are made with genuine pot-stilled MILSHIRE GIN and the world's finest *Dry Vermouth.*

Just ask your liquor store for Heublein's Dry Martinis—perfectly mixed, ready to add ice and serve.
It's the cagey thing to do.

There are five Heublein variations
Dry Martini, *71 proof*
Manhattan, *65 proof*
Old Fashioned, *80 proof*
Side Car, *60 proof*
Daiquiri, *70 proof*

HEUBLEIN'S *Club* COCKTAILS

Milshire Distilled London Dry Gin is 90 proof, distilled from 100% grain neutral spirits. G. F. Heublein & Bro., Inc., Hartford 1, Conn.

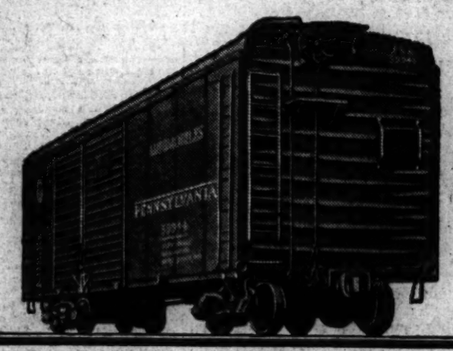

DIARY OF A WARTIME FREIGHT CAR —PENNSYLVANIA 59944

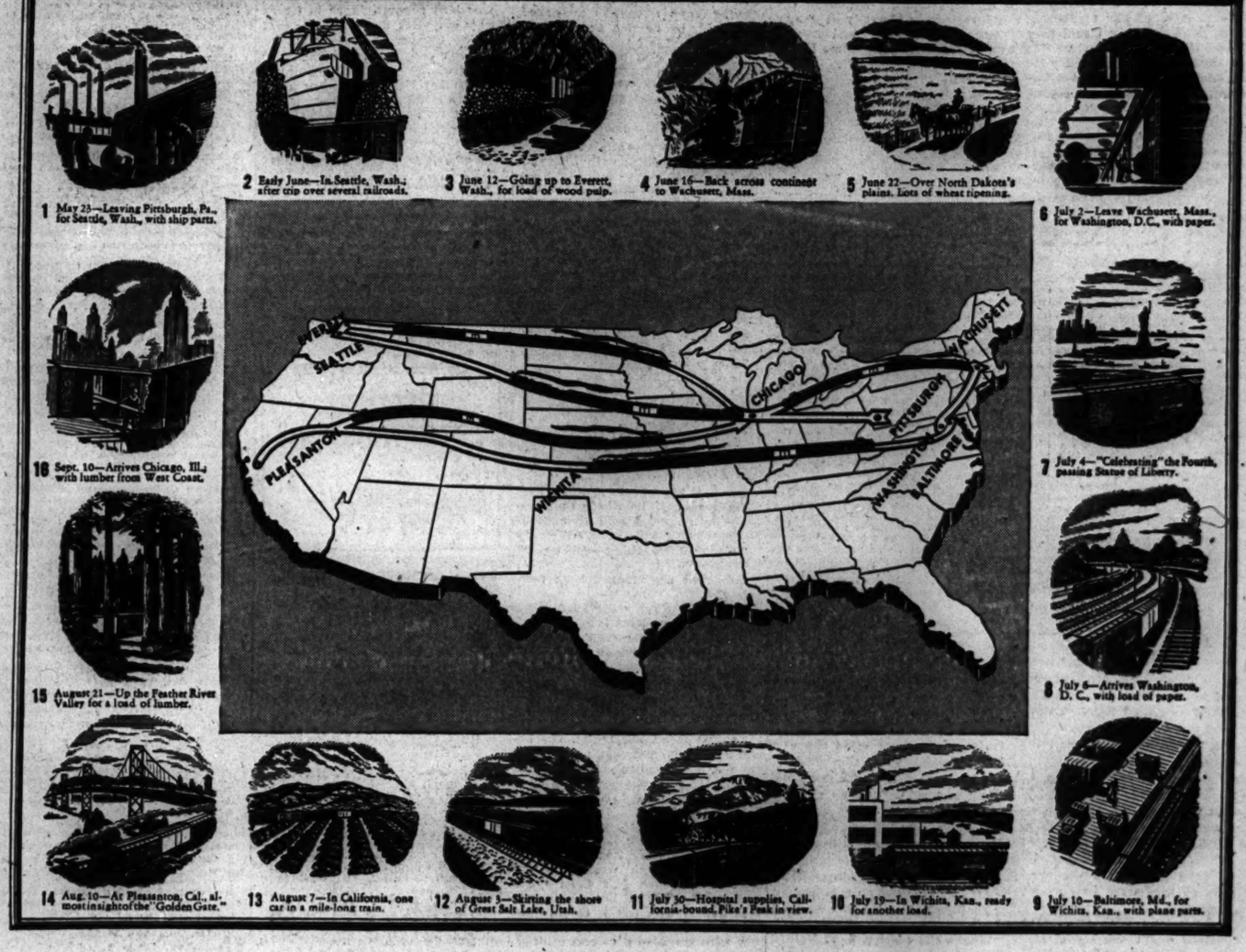

1 May 23—Leaving Pittsburgh, Pa., for Seattle, Wash., with ship parts.
2 Early June—In Seattle, Wash.; after trip over several railroads.
3 June 12—Going up to Everett, Wash., for load of wood pulp.
4 June 16—Back across continent to Wachusett, Mass.
5 June 22—Over North Dakota's plains. Lots of wheat ripening.
6 July 2—Leave Wachusett, Mass., for Washington, D.C., with paper.
7 July 4—"Celebrating" the Fourth, passing Statue of Liberty.
8 July 6—Arrives Washington, D. C., with load of paper.
9 July 10—Baltimore, Md., for Wichita, Kan., with plane parts.
10 July 19—In Wichita, Kan., ready for another load.
11 July 30—Hospital supplies, California-bound, Pike's Peak in view.
12 August 3—Skirting the shore of Great Salt Lake, Utah.
13 August 7—In California, one car in a mile-long train.
14 Aug. 10—At Pleasanton, Cal., almost in sight of the Golden Gate.
15 August 21—Up the Feather River Valley for a load of lumber.
16 Sept. 10—Arrives Chicago, Ill., with lumber from West Coast.

LET'S EXAMINE the "work sheet" of a typical freight car . . . Pennsylvania Railroad 59944. Let's see where it has been . . . what it has carried . . . how much work it has done.

The period covered is a short one, slightly more than three summer months of 1943. Yet note over how much territory No. 59944 has traveled, the variety of shipments it has delivered; approximately 15,000 miles of travel, over many railroads besides its "home" line . . . the Pennsylvania Railroad.

An exception? Not a bit! Pennsylvania 59944 is typical of how the 1,800,000 freight cars of the American railroads are serving the war effort. It illustrates how the railroads in a mighty and united effort have made it possible to haul more tons per trip—over longer distances—at greater speeds—than ever before in the history of railroading.

BUY UNITED STATES WAR BONDS AND STAMPS

PENNSYLVANIA RAILROAD

★ *49,238 entered the Armed Forces* ☆ *369 have given their lives for their Country*

FORMER STATE LABOR DIRECTOR ACCUSED IN SUIT

Brother Patrick Murphy Also a Defendant.

Francis B. Murphy, former state director of labor, and his brother, Patrick, were accused in a Circuit court suit yesterday of using state employes to promote the sale of a product they manufactured and with failing to fulfill the provisions of a partnership agreement.

The suit, seeking $10,000 damages and an injunction to restrain the Murphys from making slanderous statements, was filed by Marjorie Maloney, owner of the Dust Filter Co., 4418 N. Clark st.

Quizzed in Drake Case.

Patrick Murphy recently was questioned by police in connection with the Drake hotel murder of Mrs. Adele Born Williams, wife of a state department attache. At the time she was shot to death by a mysterious woman assassin, Patrick Murphy was occupying a suite at the Drake with his mistress, Ellen Bennett, former gun girl, who was employed as key clerk at the hotel.

Miss Maloney's suit charges that during this period the Dust Lock Air Filter company, then operated by the Murphys, became involved in financial difficulties and that she came to its assistance with the understanding she and Patrick Murphy would be partners in a new company, the Dust Filter company.

Patrick Murphy, who according to the suit always appeared on the records for his brother, was to have transferred his stock in the old company to the new. This he never did, nor did he perform the duties of sales manager for which he was being paid $75 a week.

Instead, a third company, the American Dust Collector company, was organized in competition to the Dust Filter company, manufacturing equipment designed for use in factories, the suit charges, adding that employes of the state labor department were "compensated" by Murphy for their part in "promoting" sales of this equipment.

Lured Employes Away.

Arnold L. Lund, former Republican state representative from Riverside, and at that time employed as an attorney in the state labor department, had made arrangements for the refinancing at Francis Murphy's request, the petition continues, and became manager of the company Miss Maloney had financed.

When the new concern was started, she charges, Patrick Murphy lured to it most of her employes, telling them his brother would fire Lund and that they then would have no place to work.

In a second suit filed by Miss Maloney yesterday, she asks $5,000 damages from the Surety Manufacturing company, for displaying the Murphy dust collector at the national safety conference, instead of her product, which she charges they had agreed to exhibit there.

OBITUARIES

Warren H. Waite.

Services for Warrent H. Waite, 51, veteran of World War I. and a retired Pullman conductor, will be held Tuesday at his birthplace, Napoli, N. Y. He died Thursday in Hines Veterans' hospital after a long illness. He is survived by his widow, the former Jeanne Sicre, a French girl whom he met while serving in the last war. They were married in 1925 and for several years lived at 4809 N. Wolcott av.

Col. William Hayward.

New York, Oct. 13 (AP).—Col. William Hayward, 67, United States attorney for the southern district of New York under President Harding, died today. He fought in the Spanish-American war and World War I. and was awarded the croix de guerre, D. S. M., and other decorations. He was secretary of the Republican national committee in 1908. He is survived by his widow and a son, Leland Hayward, husband of Actress Margaret Sullavan.

Karl Blank.

Karl Blank, 68, of 3171 Orchard st., one of the early settlers in the Irving Park neighborhood, and in the shoe business there for many years, died yesterday after a year's illness. He also was active in several branches of Masonic work. Survivors include his widow, Mary, a daughter, two sistres, and a brother. Services will be held at 3 p. m. Monday in the chapel at 3834 Irving Park rd.

Lt. R. S. Schorsch.

Memorial services will be held at 11 a. m. today in St. Priscilla's church for Lt. Robert S. Schorsch of the air borne command, who was killed in action in Holland Sept. 24. He leaves his widow, Donna Mae, an ensign in the WAVES at Glenview naval air base; his father, Albert J. Schorsch; two brothers, and five sisters. He was the son of the late Elizabeth Atzhorn Schorsch.

Ralph Benson.

Services for Ralph Benson, 28, of 6151 N. Winthrop av., who died Thursday in Presbyterian hospital, will be held at 5501 S. Ashland av. tomorrow at 3 p. m. He was an announcer for the National Broadcasting company and a graduate of the Northwestern university summer institute. He is survived by his mother and two sisters in Tacoma, Wash.

J. J. Doorley.

Services for J. J. Doorley, 70, scoutmaster of Boy Scout troop 583 at Holy Angels church for 18 years, will be held at 10 a. m. Monday in the church. Mr. Doorley, a retired leather broker, died Thursday. He was unmarried.

'The Key' . . . . . By Patricia Wentworth

(Copyright, 1944: By Patricia Wentworth Trumbull.)

SYNOPSIS: Michael Harsch, refugee, perfects a dangerous experiment and telephones to Sir George Randal, offering his formula to the war office. Late that night Harsch is found, shot thru the head, in the locked church where he often went to play the organ. Madoc, a fellow scientist with whom Harsch lived, is his sole executor and sole legatee. Madoc is a pacifist. Sir George Randal asks Maj. Garth Allbane to investigate. Garth arrives, ostensibly to visit his Aunt Sophy, whose new companion is Medora Brown. He learns that Janice Meade is Madoc's secretary; the new rector has Miss Jones' house; the Misses Doncaster are still at Pennycott, but Mary Anne is now an invalid; Mrs. Mottram, a pretty widow with a daughter, 5, is at the Haveu; Mr. Everton, who admires the widow, is in Meadowcroft; also that Harsch was in the habit of dropping in to see Medora Brown, a fine musician; and Frederick Bush, verger, was approached by German agents before the war. Awakened about midnight, Garth sees Medora leave the house and return shortly. Next morning on the stairs he finds a sliver of glass. Harsch's body was found by Janice and Bush. When Madoc testifies at the inquest Garth sees glass lodged in his shoe. The four church keys are held by Bush, Mr. Harsch, the rector, and Aunt Sophy, whose key is used by Medora Brown, the organist. At a quarter to 10 Sophy heard the shot. Miss Brown used her key Tuesday morning. Garth knows her key was not in its drawer on Thursday evening. Madoc went out Tuesday evening before 9 and returned at 10 minutes after 10. Mr. Madoc's telephone is a party line, and Mary Anne Doncaster listens in all the time. Bush was at Gotspech Tuesday evening. Young Cyril Bond gave Madoc take a key from Medora Tuesday night. Scotland Yard takes over. Inspector Lamb and Sgt. Abbott interview Miss Brown. Medora refutes Cyril Bond's statement. When Miss Madoc was brushing her brother's suit on Wednesday the key fell out. Madoc admits he was in the church cat Tuesday evening and that he got the key from Medora, but he did not go near the church. He returned the key to Medora Thursday night. Madoc is arrested. On returning from Marbury Monday night Garth told Madoc he had seen a ghost.

INSTALMENT XXIV.

REPULSED.

Miss Madoc wiped her eyes upon a handkerchief. "I do wonder what Mr. Harsch saw," said Miss Madoc.

Janice said, "I don't know." She was thinking of what Mr. Harsch had said to her.

Miss Madoc covered her face and burst into tears.

"I'm a wicked woman to be telling stories, and Evan in prison waiting to be hanged! If only I hadn't told them about the key!"

It went round like that in circles all the morning. By the time Garth came up after lunch to take her for a walk Janice was feeling as if she had been put thru a wringer. As soon as they were well away Garth said:

"I've got it all taped. We catch the 9 o'clock bus tomorrow morning and go up to town. I'll go and see Sir George, and you can fix things up with Miss Silver. The sooner she gets here the better. By the way, Mrs. Mottram came up after church and poured a bit of cold water—at least I thought it was meant to be cold water."

"What did she say?"

He laughed.

"O, a piece about perhaps the police wouldn't like it if you had Miss Silver down, and most likely she would be away on a case, but of course she really was too marvelous, only if Mr. Madoc had really done it there wasn't anything any one could do, was there? It's rather a pity she's had to come in on it at all, because now every one in Bourne will know why Miss Silver is here."

"I expect they'd know anyhow. You can't keep secrets in a village."

He slipped a hand inside her arm as they walked.

"What will they say when we're seen to go off on the bus together in the morning?"

When her face looked so white and small it did something to his feelings.

"Perhaps they'll think we're eloping."

"It would be rather fun to elope. Shall we?"

Janice met his laughing, teasing look and said:

"There's nowhere left to elope to till after the war."

On the top of her mind she was rather pleased with this answer, but deep underneath something despaired and said, "It's no good—I love him frightfully—I always have, and I can't stop."

They were standing still on the edge of a tilted field. Nothing but sky and air and the green slope of the grass. Garth put an arm around her shoulders. He said in a startled voice:

"What's the matter, Jan?"

"Nothing."

"Are you all right?"

"I've had a dreadful morning with Miss Madoc."

"Hasn't she any relations who could come?"

"I don't think so. If we can make her feel that something is being done, it will help. You see, she's made up her mind that he's going to be hanged. She keeps on talking about it."

The arm about her shoulders tightened.

"My poor child!"

"O, it doesn't matter about me."

They walked on in silence for a minute or two. Garth kept his arm where it was.

"Why has she made up her mind that he's going to be hanged?"

"I don't know . . ."

"Jan—does she think he did it?"

He felt her shake. She began to say, "I don't know," but her voice stopped in the middle of a word. Her face quivered and she began to cry.

"Jan—Jan—darling! Don't cry like that—please don't!"

And then he was kissing her—her forehead, the curve of her cheek, the wet, weeping eyes.

"Jan, don't—I hate it! It's going to be all right—we'll make it all right. We'll get Miss Silver. Jan, don't cry any more! Here's a handkerchief."

Garth put his other arm around her.

She took the handkerchief and dried her tears. Then she said:

"Please let me go."

He went on holding her. Funny little thing—darling little thing. He wanted to kiss her again, but somehow he couldn't.

"I'm sorry about crying—men do hate it so. But it doesn't mean very much—just Miss Madoc, and—and things."

He put his cheek against hers for a moment. The words that had been in his mind said themselves aloud.

"Funny little thing—darling little thing!"

This time she stepped back resolutely.

"Thank you for being kind. We'd better go on walking."

"I don't think I want to walk. I want to make love to you."

Janice felt cold at her heart.

"O, no—not really."

He couldn't help laughing.

"And what do you mean by that?"

"I just mean not really. It's because I cried and you were sorry for me, and because you were fond of me when I was a little girl. I don't want to have it spoiled. I'd rather be friends."

Something happened when she said that. The relationship between them changed. He had the feeling that it had been wrenched, and that the wrench had been quite agonizingly painful, but whether it was Janice who felt it or he himself, he didn't know. He stared at her with troubled eyes and said:

"What happened?" And when she looked at him in surprise, "Jan—something happened then, but I don't know what it was."

They finished their walk. Neither of them talked very much. When they said good-by Garth looked at her in rather a puzzled way. Then he said, "The 9 o'clock bus. Don't be late," and she went back to Miss Madoc.

She was so tired that she thought she would go to sleep at once, but she didn't. As soon as she lay down and put out the light, everything that she had said to Garth and everything that he had said to her came crowding into her mind. Over and over again the clear, vivid feeling of his cheek against hers. It was the last thing she remembered before she slipped into a dream in which she was walking from Perry's Halt because she had missed the bus. It was black dark without moon or stars, and somewhere right out in the open fields a clock was striking twelve. When the last stroke died away she could hear a footstep following her. It came into her mind that Mr. Harsch had seen a ghost when he walked this way in the dark. She began to run, and waked up to see the moonlight slanting in across the floor.

[Continued Monday.]

WOMAN FRIEND SUBPENAED FOR HOGANS INQUEST

She Accepts Service at Her Home.

Mrs. Jeanette Tees, 40, a divorcee, who was talking on the telephone with Harry V. Hogans, 54, a lumberman, when he shot and killed himself in his room in the Pearson hotel, 190 E. Pearson st., Thursday night, was served with a subpena early this morning to appear at a coroner's hearing later today.

Detectives Edward Harte and Thomas Downes said Mrs. Tees, after accepting service, told them she "was still broken up" over Hogans' death. She said she could add no other explanation to those "already in the papers."

She was in her apartment at 1443 Fargo av. at the time of the shooting. Later she told police that she and Hogans were friends, that she had been unable to meet him for dinner Thursday night, and that she heard the suicide shot as she was talking to him on the phone several hours later.

Fails to Appear at Inquest.

Mrs. Tees failed to appear at the inquest yesterday, and Deputy Coroner Louis J. Nadherny continued the hearing until today, and issued a subpena for her appearance. The detectives found her in her home after a search of several hours.

Three witnesses, including Walter J. Hogans of 428 Franklin st., Geneva, a brother of the suicide, were questioned yesterday.

Walter Hogans testified that his brother disclosed during a visit two months ago that he was desirous of divorcing his wife, Jessie.

Mrs. Harry Hogans and their daughter, Alice, 21, live at 729 Hawthorne lane. The couple had been separated for two years, Hogans' brother said.

Tells of Telephone Call.

Albert Moll of 3525 Broadway, a bellboy in the Pearson hotel, another witness, related that he was sent to room 629 at 9 p. m. Thursday to tell Hogans his telephone receiver was off the hook.

At that time, Moll related, he put thru a telephone call at Hogans' request. When a woman answered, Moll said, he handed the receiver to Hogans and left the room.

The bellboy also testified he had seen a woman in Hogans' room Wednesday, and on several other nights, but added that he was unable to identify her.

Mrs. Tees divorced her husband 14 years ago and recently came here from Calgary, Alta., with a daughter, Twyla, 16.

ORDER CHARGES AGAINST POLICE WHO SHOT THREE

Three charges of assault to kill were ordered placed last night against Policeman Walter E. Gray, 45, of the River Forest police, for running wild with a gun in a suburban tavern early yesterday and shooting three persons.

Walter Gray.

The shooting occurred in the tavern at 6149 Ogden av., Cicero. Those wounded—none seriously—were John Jira, 48, 3703 E. Euclid av., Berwyn, his wife, May, 45, and John Kessler, 42, owner of the tavern. Gray terrorized them for more than an hour, while he forced Kessler to serve him drinks. Then he wound up his spree with a wild west shooting.

Gray was suspended by his superiors pending further investigation. Last night he rebuffed Assistant State's Atty. Alexander Napoli's efforts to question him. Napoli ordered police to book him in the morning. Gray was the victim of a mysterious bombing four years ago. His car was blown up by a bomb attached to the starter. He suffered the loss of one eye and one leg.

100 MILWAUKEE BAKERIES CLOSE DOORS MONDAY

Milwaukee, Wis., Oct. 13 [Special].—One hundred of Milwaukee's 285 retail bakeries will close Monday, some of them for 30 days and some for a number of days each week, for lack of sugar, Fred Laufenberg, secretary of the Wisconsin Bakers' association, said tonight.

Monday's closings, unless sugar is forthcoming, would not only cut the number of Milwaukee retail bakers by 100, but would reduce them from a pre-war high of 415.

Laufenberg said OPA restrictions limit the bakeries to 80 per cent of their sugar allotment of 1941. "But they cannot even get the 80 per cent now."

One beet sugar refinery in Green Bay is operating at only 50 per cent capacity because of government restrictions and farmers shifting to other crops.

Green Bay, Fond du Lac, and other northern cities are feeling the pinch, but not as seriously because they are near the refineries.

Chief Shanahan Reviews His 400 Park Policemen

Semi-annual inspection of approximately 400 policemen of the Chicago park district was made yesterday afternoon by Chief Roger F. Shanahan in Grant park.

For Memorial Services

have your flowers sent to the homes of the bereaved.

UNDERTAKERS

LAIN & SON
Funeral Information

SOUTH SIDE CHAPEL
63D AND HARVARD-AVENUE.
PHONE WENTWORTH 0025.

SATURDAY.

FERGUSON—Stanley H. 3 p. m. at chapel.
MASON—Lucian S. 2 p. m. at chapel.

MONDAY.

BOYAJIAN—Thomas. 1 p. m. at chapel.
ROSE—Lena M. 11 a. m. at chapel.

NORTH SIDE CHAPEL
5501 NORTH ASHLAND-AVENUE.
PHONE LONGBEACH 2646.

SATURDAY.

FISHER—Elizabeth. 3 p. m. at chapel.
HOFMANN—Karl Otto. 2 p. m. at chapel.
PROVOST—Mary L. 10 a. m. at Methodist Old Peoples Home.
WALSH—Edward. 3:45 p. m. at chapel.

SUNDAY.

BENSON—Ralph H. 3 p. m. at chapel.

MONDAY.

BATES—Mary C. 10 a. m. in church.
NELSON—J. Edward. 2 p. m. at chapel.

SERVICES TO BE ARRANGED.

SCHWAB—Anna P.

LAIN & SON

SKEELES-Biddle
DISTINCTIVELY DIFFERENT
COLONIAL CHAPEL
7838 COTTAGE GROVE. RAD. 0220.
Private Parking Area.

C. H. JORDAN & CO.
FUNERAL HOME
200 E. ERIE. 1 block E. of Michigan.
90 YEARS' SERVICE SUP. 7709

JOHN CARROLL SONS
"HOME FOR FUNERALS"
ERIE AT WABASH. WHI. 6060.
4542 RAVENSWOOD. LON. 0305.

JOHN DEIR
FUNERAL HOME.
4046-50 W. Harrison-st.
Nevada 2818

—MONUMENTS AND MAUSOLEUMS—

CEMETERY MARKERS, MONUMENTS AT Savings. Sears-Roebuck, State-st., Basement. Also at Irving Park and Cicero-av

—CEMETERIES—

Very desirable 6 grave lot in Mount Auburn cemetery, Berwyn, Ill. Value $100 per grave, will sell for $200 cash. Address J S 142, Tribune.

For Sale—Masonic section, Ridgewood cemetery, 4 four grave lots. O. J. Beidelman, Naperville, Ill. Phone 264.

3 grave, also 3 grave lot, Arlington cemetery; perpetual care. Reas. Austin 1704.

CONTINUE TRIAL OF BROTHERS IN FLOWER FRAUD

Federal Judge Elwyn R. Shaw yesterday continued until Jan. 3 hearing on the mail fraud indictment against the three Pike brothers—Silas, Ernest, and Charles—in the operation of their nursery in St. Charles, Kane county.

The brothers are accused of defrauding over a million flower lovers, mostly women, out of $300,000 in dimes thru an alleged scheme of selling surprise packages of seeds and other commodities.

Most of the flower lovers, said Richard G. Finn, assistant United States attorney, complained they did not receive the promotional offer of handkerchiefs, bulbs, and flower seeds promised for sending in two dimes and eight penny postcards addressed with names of other flower lovers.

Out of court yesterday Charles Pike denied the government's charges. He said the family was not conducting any mail fraud, but that lack of personnel made it impossible for the nursery to answer the many orders it received. He said customers were notified their orders would be completed at a later date.

DEATH NOTICES

In Memoriam

BERMES—A tribute of love to the memory of my beloved son, Pvt. 1st Class George W. Bermes, U. S. M. C., killed in action at Guadalcanal, Oct. 14, 1942.
Nothing can ever take away
The love a heart holds dear;
Fond memories linger every day,
Remembrance keeps him near.
LOVING MOTHER, MADLYN BERMES.

DUNSCOMB—Alice Dunscomb, 1940. A tribute of love to my dear mother, whose loving memory never fades but grows fonder day by day. Daughter Myrtle.

GENNUSA—Rose D. Gennusa. In loving memory of our dear daughter and sister, who passed away one year ago today:
Dear Rose, you are not forgotten,
Tho on earth you are no more;
Still in memory you are with us
As you always were before.
MOTHER, FATHER, SISTER, BROTHERS.

HALL—George O. Hall. In memory of our father, who passed away 16 years ago today. RAYMOND AND MAE.

MADDEN—James J. Madden, Oct. 14, 1943:
Remembrance is a golden chain
Death tries to break, but all in vain;
To have, to love, and then to part
Is the greatest sorrow of one's heart;
The years may wipe out many things
But this they wipe out never:
The memory of those happy days
When we were all together.
DEVOTED WIFE AND CHILDREN.
Memorial mass, St. Laurence's church, 8:30 a. m. Saturday.

NAGLE—Charles A. Nagle—In loving memory of our dearly beloved husband, father, and grandfather, who left us a year ago today.
You had a nature one could not help loving
A heart that was purer than gold;
And to those who knew you and loved you
Your memory will never grow cold.
WIFE, CHILDREN, GRANDCHILDREN.

SIGNA—Joseph Signa. In loving memory of my beloved husband and our father, who passed away two years ago today. Altho gone in body, your soul and memory linger on.
WIFE MARY AND CHILDREN.

SMITH—Armilda Smith, in fond memory of our darling mother, who passed away two years ago today.
STELLA, EDWARD, SARAH, LUCILE.

WEINTROB—In loving memory of Rose Weintrob, who passed away four years ago today. —LOVING FAMILY.

ADAMEK—Paul J. Adamek, Oct. 12, 1944, of 409 N. Lockwood avenue, husband of Anna, father of Mrs. Arthur Erny, Mrs. Raymond Porcelius, Pauline, John, Mildred, and Ensign Viola Adamek, U. S. N. R. Resting at funeral home, 318 N. Central avenue, Austin, until Monday noon. Services Monday, 2:30 p. m., at Bethel Temple, 1901 W. Washington blvd. Interment Oakridge. Austin 0017.

ADAMS—M. Joyce Adams, former teacher at Medill Junior school. Memorial services Sunday afternoon, Oct. 15, 1944, at 4 o'clock, at the North Shore Christian church, Magnolia and Ainslie, Chicago.

AST—Josephine Ast, nee Sobieralski, late of 4618 S. Ashland avenue, beloved wife of Martin Ast, loving mother of Dr. Feliks, Dr. Regina Pierzynski, and Corp. Brunon, U. S. M. C. [Pacific], mother-in-law of Helen and Lt. [j. g.] Raymond Pierzynski, dear sister of Joseph, Frank, Antoinette Kolasa, and Helen Obora. Funeral Tuesday, Oct. 17, 9:30 a. m., from chapel, 1734-38 W. 48th street, to Sacred Heart of Jesus church, 4600 S. Wolcott avenue. Interment Resurrection. Information, Yards 3713.

BATES—Mary C. Bates of 2738 Pine Grove avenue, Oct. 12, 1944, beloved wife of Charles J., fond mother of Marguerite Allan and Charles P. Funeral from chapel, 5501 N. Ashland avenue, Monday, Oct. 16, at 9:30 a. m., to St. Clement's church. Interment St. Joseph's.

BELL—Dillwyn M. Bell, beloved husband of Le Vaughn Bell, father of Le Vaughn Peterson, brother of Mrs. Ernest L. Randle, Mrs. Alexander N. Jerrems, and Mrs. Hugh L. McWilliams. Resting at chapel, 523 Lake street, Oak Park. Services 1 p. m., Monday, Oct. 16.

BENDTSEN—Carl Bendtsen, beloved son of Minnie and the late Charles Bendtsen, brother of George. At rest at chapel, 3159 Madison street. Funeral private.

BENSON—Ralph H. Benson of 6151 Winthrop avenue, Oct. 13, 1943, dear son of Mrs. John A. Benson, brother of Margaret Barnes and Ruth L. Benson. At chapel, 5501 N. Ashland avenue, where services will be held Sunday, Oct. 15, at 3 p. m. Interment Tacoma, Wash.

BILEK—Corp. Edwin F. Bilek, U. S. A., beloved son of Anna and Frank Bilek, fond brother of Lillian C., fiance of Betty Krajewski. Funeral Monday, Oct. 16, 1944, 9:30 a. m., from chapel, 6213-15 W. 26th street, Berwyn, to Our Lady of the Mound church. Interment St. Adalbert's. Berwyn 1886.

BLANCHARD—Helen M. Blanchard, Oct. 12, of 625 Wesley avenue, Oak Park, beloved wife of Earl L., mother of Lorraine E., Fred C., Gertrude M., Earletta P., and Marie W., daughter of Caroline and the late Gustav Zenk, sister of Robert, Mrs. Erma Maahs, Mrs. Ruth Gilliam, Harry, Edna, and Pvt. Edward H. Zenk, U. S. A. Services Monday, Oct. 16, at 3 p. m., at chapel, 124-126 Madison street, at Lombard avenue, Oak Park. Interment Arlington. Eastern Star services by Comfort chapter, No. 906, O. E. S., at chapel.

BLANK—Karl Blank, late of 3171 N. Orchard street, formerly of Irving Park, fond husband of Mary Blank, father of Emma Nilan, father-in-law of David Nilan, brother of Ellen Bloom, Ida Currey, and Gustav. Services Monday at 3 p. m., at chapel, 3834-36 Irving Park road, under the auspices of St. Elmo commandery, No. 65, K. T. Interment Acacia Park.

BOWEN—Lester R. Bowen, beloved husband of Bernice, nee Lindburg; father of Nancy Phyllis, son of Mrs. Sophia Bowen, brother of Richard G. Services Monday, Oct. 16, 1 p. m., at funeral home, 6200 N. Western avenue, corner of Foster. Interment Rosehill.

BRADFORD—Lottie Bradford, Oct. 12, of 3711 W. Fifth avenue, beloved wife of the late George, mother of Edgar F. and Mrs. Dorothy Larmay, grandmother of Joseph E., Mrs. Virginia McCormick, Betty, and Dorothy, great-grandmother of Bonnie Jo. Services Saturday, Oct. 14, at 3 p. m., at chapel, 214-216 S. Western avenue at Jackson boulevard. Interment Cincinnati, O.

BRUEMMER—Caroline Bruemmer, nee Schroeder, wife of the late Robert, beloved mother of Elsie Harris and Hazel Meiner, four grandchildren, two great-grandchildren, fond sister of Charles Schroeder. Funeral Monday, Oct. 16, at 1:30 p. m., at chapel, 7032 Wentworth avenue. Interment Concordia.

BURKE—Margaret Casey Burke, beloved wife of the late John T. Burke, mother of John Frank, Loretto, Mae, Cyril, and Margaret, sister of Theresa and James Casey, the late Mrs. C. Braley, Mrs. M. Toomey, and John Casey. Funeral Monday, 8:30 a. m., from residence, 7217 Euclid avenue, to St. Philip Neri church. Mass, 9 a. m. Interment Mount Olivet, Boulevard 0662.

CAJTHAML—Rose Cajthaml, nee Blaha, beloved wife of the late Emil, loving mother of Rose, fond sister of Mrs. Tillie Hlavacek, Mrs. Mae Kuderna, and John Blaha. Funeral Monday, 1:30 p. m., at chapel, 1006 N. Western avenue. Interment Bohemian National cemetery.

CHRISTOPULOS—Pvt. 1st Class George P. Christopulos Jr., of 5536 W. Division street, U. S. M. C., are 19, killed in action July 21 in South Pacific, beloved son of George T. and Grace E., nee Paisley; fond brother of Theodore, grandson of Mrs. Hattie Paisley, and the late Horace E. Paisley of Donnellson, Ill. Memorial mass Sunday, Oct. 15, at 11:30 a. m., at Greek Orthodox Church of the Assumption, 601 S. Central avenue, at Harrison street.

CRATON—Sarah Jane Craton [nee Smith], dearly beloved wife of the late George, fond mother of Ellyn Kerewich, sister of Ellen Cuthbert, Thomas J., and the late John. Funeral Monday, Oct. 16, at 8:30 a. m., from chapel, 5917 Irving Park, to St. Pascal's church. Interment Mount Carmel. Ave. 3426.

DAMISH—Elsie L. Damish of 40 S. Spring avenue, La Grange, Ill., sister of Effie M. and Leslie F. Damish, and Mrs. W. C. Boyle. Services Sunday, 3:30 p. m., at funeral home, 49 S. Ashland avenue, La Grange.

DEFFERT—Marie Deffert, nee Hebner, dear wife of Joe, dear mother of Bettie Shearer and Joe Deffert Jr., mother-in-law of Henry Shearer and Eleanor Deffert, sister of Elizabeth Hallman, grandmother of Judy V. and Jannet R. Funeral Monday, Oct. 16, 8:45 a. m., from chapel, 845 Armitage av., to St. Teresa's church.

DE GEORGE—Joseph De George, beloved husband of Rose, nee Petraglia; fond father of Mildred, brother-in-law of Charles Petraglia Rose and Joseph Rose. Funeral Monday, 9 a. m., from chapel, 2600 Wentworth avenue, to Sancta Maria Incdronata church. Interment St. Mary's cemetery, Victory 1861.

DONGES—Anton J. Donges, beloved husband of Mabel, nee Carlson; fond father of Mrs. Darlene Case and Pvt. 1st Class Donald, U. S. A., son of Mrs. Anna Gunther, brother of Mrs. Ann Voss and John Donges. Member of Albany Park lodge, No. 974, A. F. & A. M. Services Monday, Oct. 16, 3 p. m., at funeral home, 5200 N. Western avenue, corner of Foster. Interment Acacia Park.

DOORLEY—John J. Doorley, son of the late Thomas and Alice, nee Toal; brother of Charles W., the late Louise Weis, and Albert Lorne Doorley. Resting at chapel, 4141 Cottage Grove avenue. Funeral Monday at 10 a. m. to Holy Angels church. Interment Calvary cemetery.

FRANDSEN—Josephine L. Frandsen of 6203 N. Artesian avenue, beloved wife of Frank, fond mother of Raymond H. and Stanley G., sister of Mrs. Anna Lockhart, Walter, Benjamin, William, and Edwin Borgeson. Resting at funeral home, 6206-10 N. Western avenue. Services Saturday, Oct. 14, 2 p. m. Burial Ridgewood.

FREDERKING—Martine Frederking [nee Schachameyer] at Cleveland, O., Oct. 12, beloved wife of the late Rev. August H., fond mother of the Rev. Theodore Frederking, Mrs. Hilda Dorn, Lydia, Eleanor, the late Clara, Martine, and the Rev. August R. Frederking. Resting at chapel, 7350 Cottage Grove avenue, after noon Sunday. Funeral Monday, Oct. 16, at 2 p. m. at St. Paul's Lutheran church, 76th street and Dorchester avenue. Interment Bethania. Information, Stewart 0076.

GAUGER—Bertha Gauger, beloved wife of the late Charles A., fond mother of Dorothy Ludig, Clara Jones, Walter, Charles, Helen Bradley, and Le Roy. At rest in chapel, 120 N. Hale street, Wheaton. Services 1:30 p. m. Sunday in St. John's Lutheran church, Wheaton. Interment Wheaton cemetery.

GNAGNI—Armando "Bobby" Gnagni, fireman 1st class, U. S. N. R., beloved son of Dominic and the late Augusta, fond brother of Lena, Mary Tullo, Dorma Uiter, Frank, and Norma Lingle. Memorial mass to be held at the Church of the Assumption, 315 W. Illinois, 10:30 a. m., Sunday, Oct. 15.

GOLDSTEIN—Lee L. Goldstein, beloved husband of Sarah May Goldstein, fond brother of Hannah Krim and Ben Goldstein. Funeral Monday, Oct. 16, at 10 a. m., at chapel, 936 E. 47th street, to Acacia Park.

GUSTAFSON—Lt. Swan E. Gustafson, U. S. A. A. F., killed in action over Germany, July 7, 1944, beloved son of Sophia, loving brother of Evelyn Engstrom, Helen Pierson, Margaret Anderson, Ingeborg, Anna, and Lt. Vera, A. N. C., in France. Memorial services Sunday, 7:30 p. m., St. Paul's Lutheran church, Ohio street and Lawler avenue. Kindly omit flowers.

HANSEN—Sgt. Jack Hansen, U. S. A., killed in action in France, Aug. 14, 1944, late of 10611 S. Racine avenue, beloved husband of Charlotte, father of Carl Wesley, son of the late Mr. and Mrs. Jacob Hansen, brother of Mrs. A. Brownell, Mrs. E. Benes, Mrs. D. Ryan, Henry A., and Fred J. Hansen. Memorial service Sunday, Oct. 15, at 10:15 a. m. at the German Evangelical church, 100th and Throop streets.

HARROLLE—See Sherry notice.

HEANEY—Sgt. John J. Heaney, killed in action in France, Aug. 17, 1944, beloved husband of Jeanne, son of Thomas R. and Eva Mae, fond brother of Thomas R. Jr., and Mrs. Gerald Grieco. Memorial mass Saturday, Oct. 14, 11 a. m., Our Lady of Mount Carmel church, 692 Belmont avenue.

HEDBERG—Beryl Adele Hedberg, darling daughter of Percy V. and Olga Eck Hedberg, sister of Joan, granddaughter of Mrs. Hulda Eck. Resting at chapel, 851 E. 75th street, until 12 noon Monday, Oct. 16. Services at Gustavus Adolphus church, 7424 Drexel avenue, 2 p. m. Interment Cedar Park.

HELLSTROM—Eva C. Hellstrom, Oct. 12, 1944, at her home, 2514 Pioneer road, Evanston, Ill., wife of the late Klaus Hellstrom, mother of Mrs. Harry F. Orvis, Lawrence S., Lt. Evans, U. S. N. R., and K. Edward Hellstrom. Services 2 p. m., Saturday, at chapel, 1567 Maple avenue, Evanston. Interment at Memorial Park.

HOFMANN—Karl Otto Hofmann, Oct. 9, 1944, at Beaumont, Cal., husband of the late Elizabeth H. Hofmann, father of Otto E. and Charles M. Hofmann. At chapel, 5501 N. Ashland avenue, after 6 p. m. Friday, where services will be held Saturday, Oct. 14, at 2 p. m. Interment Rosehill. Member of Avondale lodge, No. 921, A. F. & A. M.; Oriental consistory, and Medinah temple.

HOGUET—Alyce Hoguet, nee Seward, of 643 S. 22d avenue, Bellwood, loving mother of Nedra Lynes and the late Elaine Evans, sister of Dennis, John, and Harry Seward of Galesburg, Ill. Funeral Monday, 9:30 a. m., from funeral home, Lake street at 2d avenue, Maywood, and 10 a. m. at St. Eulalia's church, 8th avenue and Lexington street, Maywood. Information Maywood 14.

Today's death notices contain the details of the funerals or memorial services of the following who died in the services of our country:

Edwin F. Blick
George P. Christopulos
Armando (Bobby) Gnagni
Swan E. Gustafson
Jack Hansen
John J. Heaney
Howard Klein
Donald R. Kullander
James Joseph McGrath
John W. Narducy
Edward M. Nelson
Anthony J. Nuccio
William T. O'Keefe
Charles S. Orne
Arthur J. Owles
Robert S. Schorsch
Alexander Soponar
George Franklyn Thompson
Walter J. Wester

"They gave the last full measure of devotion"

DEATH NOTICES

BROWN—Ervin Brown, husband of La Verne Liston Brown, father of Robert, Donald, and Richard. Funeral Monday at 2 p. m. at residence, 7012 S. Wolcott avenue. Interment St. Mary's.

BRUEMMER—Caroline Bruemmer, nee Schroeder, wife of the late Robert, beloved mother of Elsie Harris and Hazel Meiner, four grandchildren, two great-grandchildren, fond sister of Charles Schroeder. Funeral Monday, Oct. 16, at 1:30 p. m., at chapel, 7032 Wentworth avenue. Interment Concordia.

BURKE—Margaret Casey Burke, beloved wife of the late John T. Burke, mother of John Frank, Loretto, Mae, Cyril, and Margaret, sister of Theresa and James Casey, the late Mrs. C. Braley, Mrs. M. Toomey, and John Casey. Funeral Monday, 8:30 a. m., from residence, 7217 Euclid avenue, to St. Philip Neri church. Mass, 9 a. m. Interment Mount Olivet, Boulevard 0662.

CAJTHAML—Rose Cajthaml, nee Blaha, beloved wife of the late Emil, loving mother of Rose, fond sister of Mrs. Tillie Hlavacek, Mrs. Mae Kuderna, and John Blaha. Funeral Monday, 1:30 p. m., at chapel, 1006 N. Western avenue. Interment Bohemian National cemetery.

CHRISTOPULOS—Pvt. 1st Class George P. Christopulos Jr., of 5536 W. Division street, U. S. M. C., are 19, killed in action July 21 in South Pacific, beloved son of George T. and Grace E., nee Paisley; fond brother of Theodore, grandson of Mrs. Hattie Paisley, and the late Horace E. Paisley of Donnellson, Ill. Memorial mass Sunday, Oct. 15, at 11:30 a. m., at Greek Orthodox Church of the Assumption, 601 S. Central avenue, at Harrison street.

CRATON—Sarah Jane Craton [nee Smith], dearly beloved wife of the late George, fond mother of Ellyn Kerewich, sister of Ellen Cuthbert, Thomas J., and the late John. Funeral Monday, Oct. 16, at 8:30 a. m., from chapel, 5917 Irving Park, to St. Pascal's church. Interment Mount Carmel. Ave. 3426.

DAMISH—Elsie L. Damish of 40 S. Spring avenue, La Grange, Ill., sister of Effie M. and Leslie F. Damish, and Mrs. W. C. Boyle. Services Sunday, 3:30 p. m., at funeral home, 49 S. Ashland avenue, La Grange.

DEFFERT—Marie Deffert, nee Hebner, dear wife of Joe, dear mother of Bettie Shearer and Joe Deffert Jr., mother-in-law of Henry Shearer and Eleanor Deffert, sister of Elizabeth Hallman, grandmother of Judy V. and Jannet R. Funeral Monday, Oct. 16, 8:45 a. m., from chapel, 845 Armitage av., to St. Teresa's church.

DE GEORGE—Joseph De George, beloved husband of Rose, nee Petraglia; fond father of Mildred

Hinsdale Infant Welfare Unit to Give Style Show Oct. 25

BY JUDITH CASS.

THE beautiful Katherine Legge Memorial home, two miles south of Hinsdale, will be the setting for a fashion show the senior board of the Hinsdale Infant Welfare society will give the afternoon of Oct. 25. The memorial is on the grounds which the late Alexander Legge purchased on which to build a country home for himself and his wife, but when she died in 1923 he built instead an attractive red brick "country club" to be used as a recreation and vacation spot for the women employes of the International Harvester company, of which he was president.

The fashion show will be presented in the large hall, which seats about 500. Luncheon and bridge are on the program, as is the center's annual custom, but the fashion show is being built up this year as a special feature, with Mrs. William Farran, who recently moved to Hinsdale, in charge. Mrs. Joseph L. Costa, another new Hinsdale resident, who is well known in the east as a concert pianist, will serve as commentator.

A number of young women who are not members of the center are donating their services as models, among them Mrs. Paul Butler, Mrs. Steven Scace, Mrs. George T. Bunker, Mrs. William C. Taylor, Mrs. Frank J. Curran, and Mrs. Walter Sheldon, who all came in town yesterday to try on furs for the fashion show before dashing on to the first Friday afternoon concert of the Chicago Symphony orchestra.

Mrs. Scace's husband, now in China, has been absent for two years, serving as a lieutenant in the navy. Her sub-debutante sister, Miss Barbara Knowlson; the Eugene W. Ketterings' daughters, Susan and Jane; Judy Keig, the Marshall Keigs' daughter, and the Merwin Armstrongs' twin daughters also will model. Mrs. Leland Taylor is president of the center, and Mrs. Ralph Kistler is general chairman of the benefit.

Other Symphonygoers.

Also bound for the symphony were many of the women attending a luncheon the Chicago branch of the English Speaking union gave yesterday at the Blackstone. Mrs. Charles True Adams, Mrs. Thomas A. Connors, Mrs. James A. Cathcart, Mrs. Phelps B. Hoyt, Mrs. D. Mark Cummings, Mrs. Allyn D. Warren, Mrs. John Paul Welling, and Mrs. Silas Strawn were some of those who left the luncheon a little early to be in their concert seats on time.

The luncheon speaker was Harold B. Butler, director of the British information service in this country, who just had returned from England, and who told his audience that the robot bombing had put back the rebuilding of London by one or two years. "The number of historical buildings and churches that have been destroyed in England is far greater than in France and Italy," he said.

Engagement News.

At a tea from 4 to 7 p. m. today at the Woman's Athletic club, Mrs. Leslie Craig Harbison is announcing the engagement of her daughter, Elizabeth Helene, to Dr. Dean Spear, son of Mrs. Joseph L. Olsson of Lexington, Neb. Miss Harbison and her fiancé will be present to receive the good wishes of their family friends. Also here for the party will be her brother, Lt. David S. Harbison of the navy, and Mrs. Harbison, and Mrs. Herbert Monroe Faust, all of Washington, D. C.

Miss Harbison, who recently received her commercial pilot's license at the Embry Riddle Aviation school in Miami, Fla., attended the University School for Girls and was graduated from Rollins college. Dr. Spear attended Wesleyan college and was graduated from Northwestern university's medical school. He and his bride will live here following their marriage Dec. 2.

From Yonkers, N. Y., comes word of the engagement of Miss Thirsa Burr Sands, daughter of Mr. and Mrs. Merrill B. Sands of Yonkers, to Lt. [j. g.] Robert Spindler Fuiks of the naval reserve, son of Mr. and Mrs. Lewis J. Fuiks, also of Yonkers, formerly of Chicago. Miss Sands attended the Scarborough school, was graduated from Abbott academy, and now is a junior at Smith college. Her fiancé, who is serving in the South Pacific, was graduated from the Barnard school and received his degree in 1943 from Dartmouth college.

Mr. and Mrs. Frank O. Rettig of Winnetka announce the engagement of their daughter, Jane Elizabeth, to Pvt. Carleton Harry Swanson of the army medical corps, son of Mr. and Mrs. Harry Swanson of Newport, Me. Miss Rettig attended the University of Illinois and the National College of Education. Her fiancé, who studied at Norwich university, is stationed at Vaughan General hospital.

Announcement is being made by Mr. and Mrs. J. Benjamin Davison of Western Springs of the engagement of their daughter, Margaret-Jeanette, to Lt. Joseph C. Wilson III. of the army air forces. He is the son of Mr. and Mrs. Wilson of La Grange and is stationed at the army air base near Charleston, S. C. Miss Davison is a student at the University of Chicago.

The engagement of their daughter, Bernadyne, to Bernard Kasik, son of Mr. and Mrs. Robert Kasik of Van Buren st., is announced by Mr. and Mrs. Joseph Chazdon of Winnemac av. Miss Chazdon is a student at Northwestern university, and her fiancé is a graduate of the University of Illinois.

New 'Maisie' Picture Is Gay and Diverting

"MAISIE GOES TO RENO." A Metro-Goldwyn-Mayer picture, directed by Harry Beaumont, starring Ann Sothern, with John Hodiak, Tom Drake, Marta Linden, Paul Cavanagh, and Ava Gardner, and presented at the Chicago.

BY CLAUDIA CASSIDY.

Ann Sothern's newest "Maisie" picture is a pert little piece, gay, implausible, and mildly diverting, with John Hodiak, who really made a good thing of that lifeboat, looking rugged as a blackjack dealer entangled by a tic. The tic belongs to Maisie the riveter, and on her it looks like a wink. The result of passionate devotion to war work, it sends her on a rest cure which involves singing in a Reno night club and kidnaping a beautiful but not too bright heiress to save the gullible girl from divorce by fraud and forgery, thru which three conniving crooks have convinced her that her devoted sergeant is a fortune hunter.

There may be more scientific ways to soothe frazzled nerves, but this one covers the farcical distance. Threats of a padded cell fade with the tic as Maisie wins at blackjack—until the next episode. Mr. Hodiak is quite satisfactory as Miss Sothern's seventh leading man, but in the true "Maisie" tradition of a new heart-throb for each picture, he can't be the eighth.

The star shows no sign of exhaustion in what looks like a lifetime career as the fluffy little blonde of the flippant tongue and honest eyes, whose kind heart is constantly getting her in and out of a peck of trouble. A pretty girl and a deft comedienne, she has what it takes to hold the screen, tho it takes doing when she is stuck with a song as bad as "Panhandle Pete." The supporting cast is adequate, and the direction enjoys fooling with a nearsighted alienist deprived of his spectacles, and the inconsequential elevator rides of an ambling Scottie.

Women in War Work

By Dorothy Johnson

Six thousand of the 20,000 additional war workers required by 150 Chicago area plants must be women, war man power commission officials said in announcing a special week-long labor procurement drive beginning tomorrow.

Seven teams of five persons each will contact men and women not already in war-essential work and direct them to 18 offices of the United States employment service. The offices will be open tomorrow.

Plants behind schedule include those making heavy duty tires, medium and heavy trucks, heavy cannon, heavy cannon ammunition, radio-radar, airplanes, including engines and parts; heavy duty castings for tanks, and electrical equipment, including fire control apparatus for ships. Thirty per cent of the applicants for jobs in these industries are expected to be women.

Management of the plants does not expect experienced workers in all fields, WMC spokesmen said. Most companies have facilities for training help on the job.

Several women attached to WMC and USES offices are included in the personnel of canvassing teams, which will distribute literature and contact persons in their homes and in public places. Anne Davis, man power consultant in the Illinois state WMC office in Chicago, is a team leader. Others serving in the procurement drive are Grace McCoy, senior interviewer in Danville; Mrs. Olga Brown, junior interviewer in Oak Park; Constance Laird, senior interviewer in Bloomington; Elmira O'Neal, employer relations representative in Champaign; Mrs. Elizabeth Sampson, clerk in the Harrisburg office; Mrs. Thelma Markgraf, employer relations representative in Granite City; Margarite Kenny, senior interviewer in Cicero, and Mrs. Wooda Hill, manager of the Centralia USES office.

A young woman who waited a year to join the SPARS left Chicago Thursday with a draft of 30 recruits for basic training at the Coast Guard station in Palm Beach, Fla. She is Charlotte Lyons, 3646 Magnolia av., sworn in on her 20th birthday, 12 months after her sister, Yeoman 3d Class Shirley Lyons, signed up with the SPARS.

Yeoman Lyons, on duty in Cleveland, O., came to Chicago to witness her sister's oath of service and will see her again in Florida when she arrives there with a recruit draft from Ohio.

Another 20 year old SPAR recruit, Elaine Gjonola, 2447 California av., went with the same draft. Her sister, Storekeeper 3d Class Loretta Gjonola of the WAVES, stationed in Cleveland, was in Chicago to see her off.

Mary Jo Desmond, 927 Wilson av., daughter of Capt. Leo F. Desmond of the army, is still another in the Chicago draft. Capt. Desmond is serving in the European theater.

The SPAR recruiting office at 53 W. Jackson blvd. is stressing procurement during the period ending Nov. 23, the women's reserve's 2d anniversary, when recruiting will cease.

Gypsy Smith's Subject.

"From Gypsy Tent to Pulpit" is the life story of Evangelist Gypsy Smith which he will tell tonight at Bethany Reformed church, 111th pl. and Perry av.

At Exhibition of Paintings by Merchant Seamen

Mrs. Harris B. Burrows III, with Hermann S. Brockdorff's "Red Barn," one of the paintings by merchant seamen of the allied nations on display in the art galleries of Marshall Field & Co., under the auspices of the Community and War Fund and the United Seamen's service. The exhibit ends today, but the fund's drive continues. Mrs. Burrows is herself a talented artist. [TRIBUNE Photo.]

Patricia Fisher Will Be Bride This Afternoon

When Lt. [j. g.] Floyd Chambers arrived in this country on leave a few days ago after more than a year's duty with the navy in the Pacific, he and Miss Patricia Marie Fisher, daughter of Mr. and Mrs. William I. Fisher of Wilmette, immediately planned to be married at 5 p. m. today in the home of the bride's parents. Lt. Chambers, son of Mr. and Mrs. F. G. Chambers of Salt Lake City, Utah, was captain of the 1941 football squad at Northwestern university. Lt. Chambers and his bride will go to the west coast.

In a ceremony in the First Presbyterian church of La Grange at 4 p. m. today, Miss Elizabeth Ann Richards will become the bride of Lt. Col. John Homer Champion, son of Mrs. Georgia Champion of La Grange. Miss Richards is the daughter of Mr. and Mrs. Ray Kilbun Kelly of the same suburb. Col. Champion, one of the youngest officers of his rank in the army air forces, returned recently from more than two years' duty with the transport command. His bride will accompany him to Miami, Fla., when he reports for further orders.

The marriage of Miss Joyce Hahn, daughter of Mr. and Mrs. Julius Hahn of Cincinnati, O., to Lt. [j. g.] Richard I. Kahl, son of Samuel Kahl of E. Chestnut st., will take place at 5 p. m. tomorrow in the Ambassador East hotel. Lt. Kahl is at home on leave after serving for nearly two years at sea.

Thru the Looking Glass

A different kind of school bell is about to ring for teen age girls, a call to classes of instruction in ways and means of making the most of youthful good looks and natural charm. The course will be given at a Chicago beauty salon and is a repeat performance of a service that was inaugurated last spring.

The classes meet once a week for five weeks and each session is two hours in length. Held from 4 until 6 in the afternoon, they don't interfere with regular school hours and the price of the complete course happily is not prohibitive.

This is definitely not a glamor course but sane, concrete lessons in the care of the skin, hands, and hair, in how to sit and stand and walk. The pupils are taught how to select correct make-up and to use it with discretion. They are impressed with the fact that a natural rather than a made-up look is their cue to beauty. They learn how to dress their hair to suit their faces and features, and good posture is emphasized as an aid to grace and poise. Cleanliness and the value of good eating and sleeping habits are stressed.

Some little girls seem to be born knowing how to make the most of their personal assets and breeze thru their teens without experiencing growing-up pains. Others have mamas who are skilful enough to guide their young pollywogs' experiments with make-up and give them the keys to poise and social presence. But there are many adolescents who go thru agony, making misguided and heartbreaking attempts at trying to bridge the gap between childhood and young womanhood and for these youngsters the course is a worthwhile investment. LOUISE DOOLEY.

[For information telephone Louise Dooley, Superior 0200. Incloss self-addressed, stamped envelope for written reply.]

White Collar GIRL

BY RUTH MAC KAY

Prosperity Note.

D. M. reports watching a man in the loop feeding pecans to the pigeons. Says things are so good that even pigeons no longer work for peanuts.

Overseas Gifts.

Every one is busy sending gifts overseas before the deadline. There is one package that knows no deadline and may be the one thing to bring your G. I. Joe back home. I sent one this week—don't know who will receive it—and I'll never receive a thank you. But, I kept my fourth appointment as a Red Cross blood donor. MARYA WAITE.

Dear Mr. Anthony.

"Play hard to get," they told me,
"And make him beg for dates—
Don't let him know you love him,
Or just how high he rates.

"Say, sorry, but you're busy
The next few times he calls,
For when you keep him guessing
It's 10 to 1 he falls."

I listened to their counsel
And followed to a "T,"
We just can't get together—
He does the same to me!

SHIRLIE KANE.

Pro and Con.

You know, I think Teacher who takes exception to the girl who does more work than is expected of her—to win promotion—has something there.

In every office I've ever worked—and they're plenty in number [me having an itching foot!]—there is always one good egg who takes on all sorts of extra jobs and works herself into drab old age until finally she either is eased out—or down—while the girl who concentrates on herself—but plenty—and who hands out that "what makes you so wonderful" line gets all the breaks, unlimited time off, the best and newest equipment, help when she needs it—everything, in short, to make life in an office not half bad.

I think if some of those earnest souls would stop working so hard to make a living and, instead, learn how to live, they'd be happier, the rest of the office would be happier, and life would be rosier—or am I wrong? Could be!

MARY CORNELL.

Black Market.

"Ha," said our fair steno as she dumped a package of paper clips into my desk tray, "we're running a regular clip joint."

HARRY JOE SMEDLEY.

Feminine Firsts.

It was eight years after the typewriter came into general use in the business world, in 1881, that eight young women enrolled for the first typing course. . . . The Fashion Group in New York is offering its first training course in fashion work for style-minded young women. . . . Ellen Woodward is the only woman member of the social security board. . . . The first women to open a brokerage firm in New York were the two Claflin sisters, who formerly had led an adventurous life as clairvoyants. . . . Have you heard the legend that the first to leap to shore in the founding of Plymouth was Anne Pollst, who later became a famous business woman in Boston? Her portrait hangs in the Boston museum.

Caxton Club Will Hear Talk on U. S. Folklore

The story of this country's national folklore, its "tall tale" characters, and their relation to American history will be told by Walter Blair, professor of English at the University of Chicago, in a talk before the Caxton club at a 12:30 p. m. luncheon today in the Mid-Day club rooms. His talk will be entitled "Tall Tale America."

Exclusive, Exciting Exquisite

Another Hickory Success

Wear Perma-lift for supreme comfort—youthful lines. Perma-lift's exclusive cushion inset at the base of the bra firmly fits your bosom—never becomes limp or lax through constant washing and wear. At all fine stores—priced at $1.25 to $2.50;

A. STEIN & COMPANY
Chicago • New York

Elderly Artists' Exhibit Given Lavish Praise

BY ELEANOR JEWETT.

It is difficult to believe, but the forceful, colorful, and vigorous exhibition which opened yesterday afternoon in the Chicago galleries, 215 N. Michigan av., represents 249 years of Chicago painting. Three veteran Chicago artists, laying their ages end to end, give the incredible total. Charles W. Dahlgreen is 81, Adam Emory Albright is 82, and Frank C. Peyraud is 86.

Each of them is young in spirit, strong in physique, and virile in workmanship. None of the painting on the walls is the work of age; the paintings are mature and definite—both the juvenile and the decrepit are distinctly out.

Mr. Albright is represented by a brilliant group of landscapes, many of them with children in the foreground. This happy choice of subject has stood him in good stead and many of the most charming pictures of our day are from his tender, sympathetic, and poetic brush. What the Hoosier poet did for Indiana's barefoot boy, Mr. Albright has done for Illinois' fishing and swimming hole tribe. From his last winter's stay in California, Mr. Albright brings back a delightful painting of Marion Davies' home and another glimpse of California in a study of the patio in which he lived and painted during the months in Hollywood.

Charles W. Dahlgreen and Frank C. Peyraud share the larger gallery with as magnificent an array of landscapes as one could find anywhere. It is a pity this room might not be transferred bodily to the Art institute and set up beside the Inness room. Peyraud and Dahlgreen would bear the comparison with flying colors and their paintings would bring pleasure to hundreds.

Dahlgreen shows gorgeous landscapes of the country about Taos, New Mexico, and completes his exhibit with Brown county [Ind.] landscapes. His work is rich, colorful, and sure. There is neither hesitation nor doubt in his handling of colors or composition. These are among the "right" paintings which are difficult to forget. Of their kind they are outstanding.

Peyraud offers a magnificent group of landscapes, chiefly of the Skokie. His brush work is amazingly fine, firm, and determined. Clouds, sky, wet fields, hills, meadows, and woods are all triumphantly portrayed. His paintings are like hymns to America. They are spirited, forceful, and beautiful—a glorious group.

The exhibit will continue thru October and no one should miss it.

Park Ridge School Board to Entertain at Tea Today

The board of directors of the Park Ridge School for Girls will give a tea this afternoon for women who volunteered as taggers on behalf of the school in the recent general Tag day sponsored by the Children's Benefit league. Assistant hostesses at the party, to be given in the school, will be students who also served as taggers. At a preliminary board meeting at 10 a. m. Mrs. Paul Keckley, school principal, will discuss recent changes in the teaching staff and a revised program being worked out under guidance of University of Chicago advisers. Mrs. Ralph Denton is chairman for the tea.

Budget Shops
Stevens
State near Washington
Downstairs at Stevens

3.95
Frankly Flirtatious
a little feather calot with a huge headlight cluster!

Pretty bit of feminine "trickery" above the dress-up section of your wardrobe—this enticing feather hat. Small—but "mighty" in attractionability—it's built up in front with a mass of its own feathers. Turquoise, Brown, Fuchsia, Lime, Pink, Gold, Black and White. 3.95

Downstairs—Millinery
Direct Subway Entrance
Chas. A. Stevens & Co.

Budget Shops Downstairs at Stevens Budget Shops Downstairs at Stevens Budget Shops

Buy More War Bonds

Budget Shops
Stevens
State near Washington
Downstairs at Stevens

10.95
Sweet as Sugar
a ruffled date dress 'bright' with gilt nailheads!

A sweetly feminine dress that makes a "bright" impression because it's "ringed" with shiny nailheads. Ruffled and bowed in a "party" mood—it's a dress a date will remember . . . the dress to flatter you. Aqua, Blue, Fuchsia, Green and Black rayon crepe. 9 to 15.
10.95

Sorry, no mail orders!
Downstairs—State
Direct Subway Entrance
Chas. A. Stevens & Co.

Budget Shops Downstairs at Stevens Budget Shops Downstairs at Stevens Budget Shops

Downstairs at Stevens

Benefit Chairman

(Story in adjoining column.)

Mrs. C. Victor Essroger, chairman of Kenwood Social Service club's benefit party.

Careerist Tells Women's New Role in Brazil

Brazilian business executives no longer measure ability by the yardstick of the worker's sex, Senora Ignez Barreto Carreia d'Araujo, one of the South American republic's leading career women, and founder of its filing methods, told 300 members of the Midwest Filing conference at a luncheon session yesterday in the Palmer House.

Senora d'Araujo.

Women in Brazil's major cities now have entered virtually every type of office job and are especially adept at archival, filing, and inventory work, Mme. Araujo said. She compared office skills to the orderliness and systematic management of the good housekeeper.

In an interview, Mme. Araujo said Brazilian women are actively engaged in volunteer and industrial war work. Members of the Brazilian Legion of Assistance, similar to many women's volunteer war services in this country, drive ambulances, do social service work, and otherwise aid in the allied cause.

Born an aristocrat, Mme. Araujo emerged from the role of chatelaine to develop archive systems for the public departments of Brazil. Her unusual business career originated in a hobby, her interest in the work of her husband, a Brazilian lawyer and government official.

Lucky 13 Party Good Luck for Kenwood Club

BY ELEANOR PAGE.

The Kenwood Social Service club threw superstition out the window when it selected Friday the 13th as the date for its annual benefit and reaped the reward of the intrepid, for yesterday its "Lucky 13 Cocktail Party" packed the stunning second floor rooms of the smart Racquet club. There were no black cats, ladders, nor other Friday the 13th trappings to infringe on the superstitions of the guests, but there were all the ingredients for giving them a good time.

They danced, they had their fortunes told, they heard songs by members of the cast of "Oklahoma!" who graciously "sang for their supper"; they made a bee-line for the huge trays of cigarets passed by several dozen pretty young maids and matrons, and they gambled with other pretty young members of the club who turned 26 girls for the evening. Most of the cigarets had been gathered patiently, package by package, by Miss Jane Dubbs of Woodstock, and others were donated by board members.

Nor was there a lack of young men at this "Lucky 13" party, for the navy's blue and the army's khaki were everywhere visible, and the ratio of men to girls was not far from that illustrated by the picture of Mrs. Harold Gordon surrounded by three midshipmen and two army privates.

While the cash registers merrily rang up a sum that will represent a few thousand dollars for the Infant Welfare society, Mrs. Kenath Sponsel, president of this oldest infant welfare branch, and Mrs. C. Victor Essroger, chairman of the benefit, struggled thru the milling crowds, wreathed in smiles in accepting congratulations on all sides.

Some of the guests included Mr. and Mrs. Charles S. Davis, whose daughter, Mrs. John Drum, is starting housekeeping in Muncie, Ind., now that Lt. Col. Drum has gone overseas; Mrs. Charles S. Dewey, the George P. Drydens, Mrs. Eugene Lydon, Ralph G. Johnson, who danced with the girl who sings "I Can't Say No" [Dorothea Freed], and Mrs. Johnson; the James Harveys, Mrs. James Hays, Mrs. Arthur Leonard Jr., Mrs. Henry Hafer, the Clarence Neffs, and Miss Jane Leonard and Miss Genevra Lorish, two of the cigaret girls. Frederick Herendeen, whose wife is a former president of the club, introduced the "Oklahoma!" cast.

* * *

Dance for Midshipmen.

XI chapter of Kappa Alpha Phi will entertain 50 midshipmen of the Northwestern university naval reserve school at a tea dance at 2:30 p. m. tomorrow in the Lake Shore Athletic club.

Sally's

Your Favorite Chesterfield
with removable leather lining
$35

Always your favorite because it's ready for every occasion in any season—this versatile Chesterfield of 100% wool. The removable lining is of a soft, wind-proof leather, right down to the snug, knitted cuffs. Fine Shetland-type fabric, in a variety of bright new shades, brown, or black, with heart-shape or peaked lapels. Sizes 10 to 20.

Leather-liners in other fabrics at $39.95 and $45

Sally Shops

27 N. STATE STREET		31 S. STATE STREET	
6328 S. Halsted Street	2754 Milwaukee Avenue	5610 Belmont Avenue	
925 E. 63rd Street	4740 Sheridan Road	4020 W. Madison Street	
2352 E. 71st Street	3224 Lincoln Avenue	1431 Orrington, Evanston	
4265 Archer Avenue	2436 Devon Avenue	1143 Lake St., Oak Park	
4017 Milwaukee Avenue	3323 Lawrence Avenue	6326 Carmak Rd., Berwyn	
Hammond, Indiana	Milwaukee, Wisconsin	South Bend, Indiana	

please—Give to the Community and War Fund

Looking at Hollywood

By Hedda Hopper

HOLLYWOOD, Cal., Oct. 13.—It wouldn't surprise me if **Johnny Considine** moves over to 20th Century. After all, it was **Joe Schenck** who first started him in the picture business. Their friendship has been steady thru the years. . . . **Gail Russell** and **Steve Dunhill** are making merry. Gail's been co-starred with **Ray Milland** and **Joel McCrea**. Yet, I believe, when all divvies are taken out of her pay check, she ends up with $50 a week. . . . **Mrs. Humphrey Bogart**, who's for **Tom Dewey**, remembered to register—but **Bogey**, on the other side of the fence, forgot to. . . . Could something have happened to **Virginia Gilmore's** marriage already?

Mutiny on "Hangover" Set.

The boys at 20th are asking whose body will be hanging in "Hangover Square" when that picture winds up. **George Sanders, Laird Cregar,** and **Reggie Gardiner** all objected to the way their parts were written. Whole thing has been a case of gripe and double gripe, I'm told. Because of this, it will be good. . . . **Brod Crawford** wrote his mother, **Helen**, that **Crooner Bing Crosby** sang himself silly for the boys. Nothing was too much trouble. Brod wrote: "I've seen guys cry about some silly thing that three years ago would have meant nothing to them. They'll fight their weight in wildcats if anybody says one word about any actor or actress who has brought home to them." Brod asked for Hollywood news, so I'm sending over my radio show, which he'll broadcast over there.

Watch Your Step, Jane.

Jane Wyman is one of our cutest actresses, and for ages we've asked, "Why doesn't somebody give her a good role?" Well, **Willie Wyler** did—opposite **Ray Milland** in "Lost Week-end." Now I'm told Jane wants her own make-up man brought over from Warners when she goes to work at Paramount, and both studios object. . . . **Xavier Cugat** has a hat shop in Mexico City. It's known as "Casa d'Alvarez," and I'll be darned if he hasn't sent me a share. Writes he: "Hats, Hopper, and shares go together." Cugat returns to Mexico City when "Week-end at the Waldorf" is finished, and that's months away. . . . The **Lt. Herb Steins** are expecting a junior. . . . **Lillian Hellman** plans a book, six magazine articles, and a play while in Russia. That won't give her much time to get chummy with **Stalin**, will it? . . . **Georgia Gibbs** describes hors d'oeuvres as "a ham sandwich cut into 50 pieces." **Lowell Sherman** used to say, "Pass me that plate of mosaics, so I can fit them into the right place." . . . At preview of "The Very Thought of You" **Dane Clark** walked off with the applause. **Dennis Morgan** and **Eleanor Parker** play the leads. This is another hit for **Producer Jerry Wald**. . . . **Brian Donlevy** is back from the east, where he did personal appearances with "An American Romance." Paramount needed him for "Duffy's Tavern." . . . Last December, while in the army, **Bruce Cabot** got into a poker game with a major in Cairo, who lost. Yesterday Bruce, who's now here working in "Salty O'Rourke," got a letter from the guy, inclosing a ten pound note of Egyptian money [worth about $40], which had followed him here by way of India, Sicily, Italy, back to Egypt, and finally to Hollywood.

[Copyright: 1944: By The Chicago Tribune.]

Goren on Bridge

By Charles H. Goren

[Copyright: 1944: By Charles H. Goren.]

WEEKLY QUIZ.

Q. 1—You open the bidding with one heart, holding these cards:
♠82 ♥AK95 ♦AQ75 ♣J63
Partner responds with one no trump. What do you do?

Q. 2—As South you hold:
♠AK43 ♥1052 ♦A63 ♣Q43
The bidding has proceeded:

North	East	South	West
Pass	Pass	1 spade	Pass
3 hearts	Pass	?	

What do you bid now?

Q. 3—As South you hold:
♠KQ103 ♥KQ63 ♦QJ102 ♣7
The bidding has proceeded:

South	West	North	East
Pass	Pass	Pass	1 club
?			

What do you bid now?

Q. 4—Both sides vulnerable and you hold:
♠Q109764 ♥5 ♦KQ10963 ♣—
Opponent opens with one heart. What do you do?

Q. 5—You are South [opponents vulnerable, you are not] and you hold:
♠J4 ♥A98 ♦AJ105 ♣KQ106
The bidding has proceeded:

East	South	West	North
1 heart	Pass	Pass	Double
Pass	?		

What do you bid now?

Q. 6—As South you hold:
♠QJ4 ♥KQ1074 ♦6 ♣A942
The bidding has proceeded:

North	East	South	West
1 spade	Pass	2 hearts	Pass
3 hearts	Pass	?	

What do you bid now?

Q. 7—As South you hold:
♠K7 ♥KQ976 ♦A92 ♣653
The bidding has proceeded:

North	East	South	West
1 spade	Pass	2 hearts	Pass
4 clubs	Pass	4 diamonds	Pass
6 hearts	Pass	?	

What do you bid now?

Q. 8—As South you hold:
♠A ♥6432 ♦QJ104 ♣J1065
The bidding has proceeded:

East	South	West	North
1 heart	Pass	2 hearts	Pass
2 spades	Pass	3 spades	Pass
4 clubs	Pass	4 spades	Pass
6 spades	Pass	Pass	Pass

What is your opening lead?

Answers to these questions will appear on Monday.

[*Mr. Goren will answer bridge questions sent to this newspaper if a self-addressed, stamped envelope is inclosed.*]

Hazel Hatfield Sproul to Be Married Today to U. S. Steel's Head

Huntington, W. Va., Oct. 13 (AP).—Mrs. Hazel Hatfield Sproul and Benjamin F. Fairless of Pittsburgh and New York City, president of the United States Steel corporation, will be married tomorrow in the home of her parents, Dr. and Mrs. Henry D. Hatfield.

The wedding follows the recent marriage of Caroline Sproul, daughter of the bride elect, to Lt. Blaine F. Fairless, U. S. N. R., son of the prospective bridegroom, in San Francisco.

Mrs. Sproul's father, Dr. Henry D. Hatfield, is a former West Virginia governor and United States senator. She is the former wife of John Roach Sproul of Philadelphia.

Weddings

Mr. and Mrs. Joseph T. Sauer of Oak Park announce the recent marriage of their daughter, Helen Irene, to Lt. Thomas Francis Brown Jr., son of Mr. and Mrs. Brown, also of Oak Park. The ceremony took place in St. John's cathedral, Boise, Idaho, while Lt. Brown was stationed at the army air base nearby. He attended Loyola university before entering the army and now is on duty overseas. His bride, a graduate of Mundelein college, is living with her parents.

From Independence, Kas., comes the announcement of the marriage there Oct. 10 of Miss Patricia Corinne Dunn, daughter of Mr. and Mrs. Vance Dunn of Independence and Denver, Colo., to Sgt. Paul A. Cornell of the army air forces. Sgt. Cornell, son of Mr. and Mrs. Paul Cornell of the Hyde Park hotel, is a graduate of Duke university and is stationed at the army air base at Independence. His bride is a student at the University of Kansas.

M-G-M's GREATEST TRIUMPH!

The White Cliffs of Dover

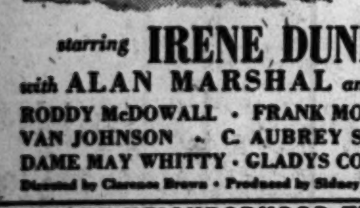

starring IRENE DUNNE with ALAN MARSHAL and with RODDY McDOWALL · FRANK MORGAN · VAN JOHNSON · C. AUBREY SMITH · DAME MAY WHITTY · GLADYS COOPER

Directed by Clarence Brown • Produced by Sidney Franklin

AT YOUR NEIGHBORHOOD THEATRE

—STARTS TOMORROW—
NORTH: Devon, North Center, Vogue. SOUTH: Beverly, Jeffery, Maryland, Ogden, Rhodes. WEST: Central Park, Manor, Milo, Senate. NORTHWEST: Belpark, Biltmore, Crystal, Terminal, Tiffin.
SUBURBAN: Alcyon—*Highland Park*; Berwyn—*Berwyn*; La Grange—*La Grange*; Pickwick—*Park Ridge*; Tivoli—*Downers Grove*; Wheaton—*Wheaton*; Wilmette—*Wilmette*; York—*Elmhurst*

—STARTS TUESDAY— WEST: American
—STARTS WEDNESDAY— NORTHWEST: Alamo. SOUTH: Colony, Highland, Ramova

—STARTS THURSDAY—
NORTH: Howard, Windsor. WEST: Marshall Square, State (Madison). SOUTH: Commercial, Grove, Michigan.
SUBURBAN: Des Plaines—*Des Plaines*; Forest—*Forest Park*; Glencoe—*Glencoe*

—STARTS FRIDAY—
NORTH: Buckingham. NORTHWEST: Crown (Div.). WEST: Broadway Strand. SUBURBAN: Argo—*Argo*

DOWNTOWN | DOWNTOWN

BUY WAR BONDS IN Balaban & Katz Theaters

★ BUY WAR BONDS ★ BUY WAR BONDS ★ BUY WAR BONDS ★ BUY WAR BONDS ★

CHICAGO — Open 9:00 A. M. Pr. Ch. 12 & 3. LATE SHOW 10:50 P. M. — 1 WEEK ONLY! IN PERSON LENA HORNE singin' her sultry songs. LOU BREESE and his MUSIC. 3 SAILORS · 6 WILLYS. ANN SOTHERN, JOHN HODIAK, Ava Gardner, "MAIZIE GOES TO RENO"

STATE-LAKE — Open 9:00 A. M. Pr. Ch. 12 & 3. Last Fea. 11:15 P.M. — Pearl S. Buck's mighty drama! KATHARINE HEPBURN "DRAGON SEED" WALTER HUSTON · AKIM TAMIROFF · ALINE MacMAHON

ROOSEVELT — Open 8:45 A. M. Pr. Ch. 12 & 3. Last Fea. 11:40 P.M. — She's the gleam in the eye of every "G. I." "JANIE" Warner Bros.' Wow! Joyce REYNOLDS · Robert HUTTON · Edward ARNOLD · Ann HARDING · Robert BENCHLEY · Alan HALE. EXTRA! P. T. Fleet in Action "DEVIL BOATS" in Technicolor

GARRICK — 7:45 A.M. to 3 A.M. Last Fea. 1:20 A.M. — LINDA DARNELL GEORGE SANDERS in ANTON CHEKOV'S "Summer Storm" EDWARD EVERETT HORTON ANNA LEE. EXTRA! "MUSICAL MOVIELAND" and "JASPER'S PARADISE" in Technicolor

APOLLO — Open 8:45 A. M. Pr. Ch. 12 & 3. Last Fea. 11:20 P.M. — "Gaslight" INGRID BERGMAN · CHARLES BOYER · JOSEPH COTTEN

ORIENTAL — RANDOLPH Near STATE. Op. 10 A. M. LATE SHOW. GREATEST SHOW IN TOWN! STAGE: BELITA IN PERSON assisted by MAURICE ST. CLAIR; DONNA DAE IN PERSON; FRANK GABY; STANLEY & MARTI; Others. SCREEN: Year's Best MUSICAL Comedy Smash "ATLANTIC CITY" with CONSTANCE MOORE, JERRY COLONNA, Brad TAYLOR

SOUTH — WARNER BROS. THEATERS — SOUTH SIDE'S FINEST ENTERTAINMENT

AVALON · CAPITOL — 79th at Stony—Free Parking—79th at Halsted. AVALON: Late Show 10:05. Red Skelton, Esther Williams, Harry James & Orch. "BATHING BEAUTY" Edgar Bergen, Charlie McCarthy, Bonita Granville "SONG OF THE OPEN ROAD". CAPITOL: Late Show 10:05. Loraine Day, Alan Marshal, Marsha Hunt "BRIDE BY MISTAKE" Peter Lorre, Faye Emerson, Sydney Greenstreet "MASK OF DIMITRIOS"

STRATFORD — Late Show Tonight at 10:45. STAGE: 5 BIG ACTS. Plus On the Screen: Scream with the Screen's Comic Queen! JOAN DAVIS "KANSAS CITY KITTY"

BEVERLY — 95th-Ashland—Free Parking. June Allyson, Lucille Ball, Dick Powell, "MEET THE PEOPLE"
JEFFERY (Late Show 9:45), RHODES (79th-Rhodes) — Lucille Ball, Dick Powell "MEET THE PEOPLE" Olsen & Johnson "GHOST CATCHERS"
OGDEN — Late Show 9:30—Dick Powell "MEET THE PEOPLE" Jack Carson, "MAKE YOUR OWN BED"
GROVE (76th-Cottage), HIGHLAND (79th-Ashland) — Errol Flynn, Paul Lukas "Uncertain Glory" Jack Carson "MAKE YOUR OWN BED"
SHORE (75th-Kingston), FROLIC (55th-Ellis) — Carole Landis, Martha Raye "FOUR JILLS IN A JEEP" Benny Fields "MINSTREL MAN"
COSMO — 79th-Halsted—Laurel & Hardy "A-HAUNTING WE WILL GO" Gene Tierney, Preston Foster, "Thunderbirds"
HAMILTON — 71st-Paxton—Extra! Color "EAGLE VS. DRAGON" BING CROSBY in "GOING MY WAY"
OAKLAND — 39th-Drexel, Double Thriller! "THEY LIVE IN FEAR" Harlem Tough Kids, "TAKE MY LIFE"
"MET" — 47th-So. Pkwy.—Edw. E. Horton, Otto Kruger, "GANGSTER'S DEN" Jack Carson, "MAKE YOUR OWN BED"

SOUTH — ★ BUY WAR BONDS & STAMPS IN ALL Balaban & Katz Theaters ★

BALABAN & KATZ TIVOLI — COTTAGE GROVE AT 63rd. Op. 1:15—Mickey ROONEY, Bonita GRANVILLE "ANDY HARDY'S Blonde Trouble" WILLIAM BENDIX SUSAN HAYWARD "HAIRY APE" LAST COMPLETE SHOW STARTS 10:15 P. M.

BALABAN & KATZ SOUTHTOWN — 63rd ST. NEAR HALSTED. Op. 1:15—RED SKELTON, ESTHER WILLIAMS "BATHING BEAUTY" in Technicolor! & Edgar Bergen "SONG of the OPEN ROAD"

TOWER — Betty HUTTON, Fred MacMurray "AND THE ANGELS SING" & BONITA GRANVILLE, "YOUTH RUNS WILD"
MARYLAND — Lucille Ball, Dick Powell "MEET THE PEOPLE" Plus Olsen & Johnson, "GHOST CATCHERS"
REGAL — Dotty Lamour, Fred MacMurray, BETTY HUTTON and DIANA LYNN "AND THE ANGELS SING" Plus THE STORY NEVER BEFORE TOLD! Nazi Cutthroats in Frenzied Blood Purge! ROBERT WATSON "HITLER GANG"
★V — 47th-Drexel. Op. 1:30. "Whispering Ghosts" Milton Berle, "Little Princess" Shirley Temple, Richard Greene "Bar 20" Hopalong Cassidy
★ARK — Op. 12:30. "Margin for Error" J. Bennett, M. Berle "Call Out the Marines" E. Lowe, V. McLaglen, Mat., "Johnny Doughboy" J. Withers
★SUN — VAN JOHNSON, "PILOT NO. 5" "MYSTERY SHIP" PAUL KELLY
★WOODLAWN — Op. 12:30. "He Married His Wife" "Confirm or Deny" Joan Bennett, Don Ameche, Mat., "Pirate Bandits"
★RAY — "HE'S MY GUY" JOAN DAVIS "Western Union" Robert Young, Rand. Scott
KIMBARK — 6240 Kimbark. Open 12:30 P. M. BING CROSBY, BARRY FITZGERALD, RISE STEVENS "GOING MY WAY" Also "WINNER'S CIRCLE"
MICHIGAN — 55th-Mich.—LATEST NEWS! LUCILLE BALL, Dick Powell "MEET THE PEOPLE" and CHAS. STARRETT MILLS BROTHERS, "COWBOY CANTEEN"
MARQUETTE — 63d-Kedzie. Glen Ford, EVELYN KEYES, PAT O'BRIEN, "FLIGHT LIEUTENANT" Benny Fields, Gladys George, "MINSTREL MAN"
CHELTEN — Open 1:00. 79th & Exchange. BING CROSBY "GOING MY WAY" Matinee Only, Late Ch., "HAUNTED HARBOR"
COLONY — 59th & Kedzie. Paul Lukas, Errol Flynn, "UNCERTAIN GLORY" Wm (Hopalong Cassidy) Boyd, "FORTY THIEVES"
RAMOVA — 35th-Halsted. "FORTY THIEVES" "UNCERTAIN GLORY"
E.A.R. — 6839 Went. Mat. Today. BING CROSBY, BARRY FITZGERALD, RISE STEVENS in "GOING MY WAY"
JACKSON PK. — Otto Kruger, Pat Parish "THEY LIVE IN FEAR" Martha Raye, "FOUR JILLS in a JEEP" C. Landis

WEST — ★ BUY WAR BONDS & STAMPS IN ALL Balaban & Katz Theaters ★

BALABAN & KATZ MARBRO — MADISON NEAR CRAWFORD. Sts. 1:30—BETTE DAVIS, CLAUDE RAINS "MR. SKEFFINGTON" & PHIL BAKER "TAKE IT OR LEAVE IT" TWO COMPLETE FEATURES AT 10:30

PARADISE — Open 1:45—Bonita Granville in "YOUTH RUNS WILD" & Story Never Before Told, "HITLER GANG" TWO LATE FEATURES!
Cent. Pk. (Starts 1:00), SENATE (Open 1:45), MANOR (Open 1:30) — LUCILLE BALL, DICK POWELL "MEET THE PEOPLE" JACK CARSON, JANE WYMAN "MAKE YOUR OWN BED"
STATE — Open 1:30—ERROL FLYNN, PAUL LUKAS in "UNCERTAIN GLORY" Plus OLSEN & JOHNSON, "GHOST CATCHERS"
● AMERICAN — 8 N. Ashland—SIX HITS! 2 CARTOONS! World News! "7 DOORS TO DEATH," CHIC CHANDLER "TOP SERGEANT MULLIGAN" Nat Pendleton, HOPALONG CASSIDY, "FORTY THIEVES"
● B'DY STRAND — 1641 W. Roosevelt Road. Dick Powell, Bert Lahr, LUCILLE BALL, "MEET THE PEOPLE" JACK CARSON, "MAKE YOUR OWN BED"
● JOY — 1611 W. Roose. 3 CARTOONS! DON "RED" BARRY "CALIFORNIA JOE" Bob STEELE, Hoot GIBSON, "MARKED TRAIL"
● CRAWFORD — 19 S. Crawf. GENE TIERNEY, LAIRD CREGAR, PAUL MUNI, "HUDSON'S BAY"—Kay Francis, WALTER HUSTON, "ALWAYS IN MY HEART"
● BYRD — Mad.-Cic.—"THEY LIVE IN FEAR" Betty GRABLE, Carole LANDIS, MARTHA RAYE, "FOUR JILLS IN A JEEP" OUR REGULAR PRICES NOW PREVAIL
● WEST END — 121 N. Cicero. 2 Cartoons! 5 HITS! WILD BILL ELLIOTT, "GABBY" HAYES "MOJAVE FIREBRAND"—BOB STEELE, HOOT GIBSON, "MARKED TRAILS" "FLIGHT TO DANGER," HAUNTED HARBOR
MADLIN — SIX HITS. TED WEEMS & Orch. 1910 Mad. "MARCH OF TIME" Ida Lupino, "Adv. Sherlock Homes," B. Rathbone "MURDER IN THE BIG HOUSE," Van Johnson "Journey in Peril," Haunted Harbor—Cartoon!
CENTURY — Five Hits! 1421 Mad. BUCK JONES. Chester Morris, Gabby Hayes, "Wagons Westward" Frank Buck's "Jungle Cavalcade"—Disney Cartoon "CATTLEMEN DAYS," Desert Hawk! "Treachery"
IMPERIAL — Today 12:30, 3 FEATURES. Eddie Bracken, Betty Hutton "HAPPY GO LUCKY" Technicolor. Roy Rogers "RED RIVER" Willie Best "HIDDEN HAND"
4 STAR — 2418—Comedies—Cartoon. 6 HITS. Mad.—Duke Ellington. Rochester, Lena Horne, "CABIN IN THE SKY" Laffs—Thrills—Action—"TOP SGT. MULLIGAN"
MARSHALL SQ. — 2875 Cermak Road. Open 1. "MEET THE PEOPLE" Plus "STRANGERS IN THE NIGHT"
LINDY — 1710 W. Mad.—Op. 12:30—CARTOON! Masked Marvel, 'Suspense at Midnight' "Riders of Dawn," B. Crabbe, 'Billy Kid—Renegade'

PICCADILLY — DOROTHY LAMOUR, FRED MacMURRAY, BETTY HUTTON 'AND THE ANGELS SING' CARY GRANT, JANET BLAIR, TED DONALDSON "ONCE UPON A TIME"

★ BUY WAR BONDS & STAMPS IN ALL Balaban & Katz Theaters ★

HARPER — JOHN GARFIELD "BETWEEN TWO WORLDS" Carole Landis, "FOUR JILLS IN A JEEP"
HYDE PARK — Tallulah Bankhead, William Bendix in "LIFEBOAT"
KEN — 1225 E. 47th St. You Will Want to See It Again! CLARK GABLE, LANA TURNER, SOMEWHERE I'LL FIND YOU
COMMERCIAL — 9150 Commercial. Op. 11:30. Dick Powell, Lucille Ball, "MEET THE PEOPLE" & Jack Carson, Jane Wyman, "MAKE YOUR OWN BED"
HIGHWAY — 63d-Western. GLEN FORD, EVELYN KEYES, PAT O'BRIEN, "FLIGHT LIEUTENANT" Benny Fields, Gladys George, "MINSTREL MAN"
HARVARD — 63d-Harvard. 3 FEATURES "U BOAT PRISONER" Gene Tierney, Technicolor, "THUNDER BIRDS" Laurel & Hardy, "A HAUNTING WE WILL GO"
LEX — 1162 E. 63d St. Open 12:30. S. Foster, Donald O'Connor, "THIS IS THE LIFE" "FOUR JILLS IN A JEEP" Kay Francis, C. Landis
STATE — 11020 S. Michigan. Olsen & Johnson, "GHOST CATCHERS" ROBERT TAYLOR in "BILLY THE KID"
PARK — 3955 S. Pkwy. BING CROSBY "BATMAN" "LIVING CORPSE" with "GOING MY WAY"
CORAL — 95th-Cicero. Open 1. Free Parking. Judy Garland, "FOR ME AND MY GAL" & "INVISIBLE MAN'S REVENGE"

NORTHWEST — ★ BUY WAR BONDS & STAMPS IN ALL Balaban & Katz Theaters ★

BALABAN & KATZ HARDING — MILWAUKEE AT SAWYER. Op. 1:45—William BENDIX, Susan HAYWARD, JOHN LODER "HAIRY APE" Plus Laraine Day, Alan Marshal, Allyn Joslyn "BRIDE BY MISTAKE" TWO COMPLETE FEATURES AT 10:30

CONGRESS (Open 1:45), GATEWAY (Open 1:45) — BETTY HUTTON, DOROTHY LAMOUR "AND THE ANGELS SING" "CANDLELIGHT IN ALGERIA" BOTH THEATERS: TWO LATE FEATURES
TERMINAL (Open 1:45), BILTMORE (Open 1:45), BELPARK (Open 1:45) — LUCILLE BALL, DICK POWELL "MEET THE PEOPLE" JACK CARSON, JANE WYMAN "Make Your Own Bed"
CRYSTAL — Open 1:45—Errol Flynn, Paul Lukas, "UNCERTAIN GLORY" Plus OLSEN & JOHNSON, "GHOST CATCHERS"
Will Rogers — Sts. 2:00—John Garfield, Paul Henreid, "Between 2 Worlds" Plus Benny Fields, Gladys George, "Minstrel Man"
PORTAGE (Open 1:45), DRAKE (Open 1:45) — Carole LANDIS, Martha RAYE "FOUR JILLS IN A JEEP" and "THIS IS THE LIFE"
ADMIRAL — OPEN 1:45. EDDIE CANTOR "KID FROM SPAIN" & Robert Young, Walt. HUSTON, Kay FRANCIS 'ALWAYS in MY HEART'
LUNA — Open 1:45. PAT O'BRIEN 'Marine Raiders' Plus Jon Hall, "INVISIBLE MAN'S REVENGE"
ALBA — Op. 1:45—Bing Crosby, Barry Fitzgerald in "GOING MY WAY" Extra! in Technicolor! "EAGLE VS. DRAGON" LAST FEATURE STARTS AT 9:54 P. M.

MONT CLARE — FRED MacMURRAY, DOROTHY LAMOUR "AND THE ANGELS SING" JAMES MASON, CARLA LEHMANN "CANDLELIGHT IN ALGERIA"
ALAMO — 3639 Chicago Ave. Mat. Daily. Lucille Watson, Jean Sullivan, Errol Flynn, Paul Lukas 'UNCERTAIN GLORY' "STRANGERS IN THE NIGHT" Virginia Grey
GRAND — 3433 W. North. Today Only! George Brent, Brenda Marshall and George Tobias, "SOUTH OF SUEZ" Ronald Reagan, Jeffrey Lynn and Priscilla Lane in "MILLION DOLLAR BABY"
RIVOLI — 4380 Elston—Amateur Show 8:15 P. M. Open 1 P. M.—3 CARTOONS 3. EDDIE CANTOR, "THE KID FROM SPAIN" Richard Dix & Preston Foster, "The Round Up"
LOGAN — Milwaukee-Sawyer. OPEN 1:00. "TEXAS RANGERS RIDE AGAIN" Also "THIS WAY, PLEASE" FIVE ACTS VODVIL ON THE STAGE
MILFORD — 3319 N. Pulaski. Mat. Today. "JOHNNY DOESN'T LIVE HERE" & Eddie Cantor, "KID from SPAIN"
METRO — 3308 Lawrence. Shirley Temple, Geo. Murphy, "Little Miss Broadway" Franchot Tone, Joan Bennett, "Wife Takes a Flyer"
DALE — 2860 Milwaukee. Bruce Bennett in "U-BOAT PRISONER" & EDDIE CANTOR in "KID FROM SPAIN"

DOWNTOWN

LATE SHOW TONIGHT — Last 'Gypsy Wildcat' at 12:30 A. M.

RKO PALACE — RANDOLPH at LA SALLE. Open 8:45. The YEAR'S MOST TALKED OF SCREEN ADVENTURE! Maria MONTEZ, Jon HALL, Peter COE "GYPSY WILDCAT" IN TECHNICOLOR with NIGEL BRUCE, LEO CARRILLO, GALE SONDERGAARD, DOUGLASS DUMBRILLE, CURT BOIS. PLUS CO-HIT "BABES ON SWING STREET" ANN BLYTH, PEGGY RYAN, MARION HUTTON, LEON ERROL

COMPLETE MIDNITE SHOW — Last "Are These Our Parents?" 1 A. M.

RKO GRAND — CLARK NEAR RANDOLPH. Open 8:45 A. M. ADULTS ONLY. SCORCHING EXPOSE OF THRILL-THIRSTY PARENTS! "ARE THESE OUR Parents" with HELEN VINSON. PLUS MARRIED to a MURDERER "WHEN STRANGERS MARRY" DEAN JAGGER, KIM HUNTER, BOB MITCHUM, NEIL HAMILTON

NORTH — ★ BUY WAR BONDS & STAMPS IN ALL Balaban & Katz Theaters ★

BALABAN & KATZ UPTOWN — BROADWAY AT LAWRENCE. Sts. 1:30—BETTE DAVIS, CLAUDE RAINS "MR. SKEFFINGTON" & PHIL BAKER "TAKE IT OR LEAVE IT" LAST COMPLETE SHOW STARTS 10:38

BALABAN & KATZ GRANADA — SHERIDAN AT DEVON. Op. 1:30—SUSAN HAYWARD, William BENDIX & JOHN LODER "HAIRY APE" Plus LARAINE DAY, ALAN MARSHAL "BRIDE BY MISTAKE"

BALABAN & KATZ RIVIERA — BROADWAY AT LAWRENCE. Op. 1:15—Sidney GREENSTREET, Peter LORRE "MASK OF DIMITRIOS" & JANE WYMAN "CRIME BY NIGHT"

CENTURY (Clark-Diversey), NORSHORE (Howard-Clark), NORTOWN (Western-Devon), PANTHEON (Sheridan-Wilson), BELMONT (Lincoln-Ashland) — BETTY HUTTON, FRED MacMURRAY, DOROTHY LAMOUR, DIANA LYNN "AND THE ANGELS SING" JAMES MASON "CANDLELIGHT IN ALGERIA" CENTURY LATE SHOW AT 10 P. M.
HOWARD — Lucille Ball, Dick Powell, "MEET THE PEOPLE" & JACK CARSON, "MAKE YOUR OWN BED"
LAKESIDE — Irene Dunne, Fred MacMurray, "INVITATION to HAPPINESS" & Joan Fontaine, "DUKE OF WEST POINT"
COVENT — Carole Landis, Martha Raye, "FOUR JILLS IN A JEEP" & DONALD O'CONNOR, "THIS IS THE LIFE"
CINE' — Open 1:30. "GRAPES OF WRATH" & Gene Tierney, Chas. Grapewin, "Tobacco Road"
ROSEWOOD — 1823 Montr. Sts. 1:30, 2 Feats. "SUNDOWN JIM" EDDIE CANTOR, "KID FROM SPAIN" M. O'DRISCOLL, "ALLERGIC TO LOVE"
LANE COURT — Op. 12:30. Armitage at Clark. "MARKED TRAILS" CHARLES BOYER, "CONSTANT NYMPH" DINNERWARE TO LADIES
SURF — Dearborn at Division. CARY GRANT, IRENE DUNNE, "PENNY SERENADE" & "THE SURF DIGEST" Feature at 2:00, 4:04, 6:08, 8:12 & 10:16
WINDSOR — 1225 N. Clark. OPEN 1:30. Dick Powell, Lucille Ball "MEET THE PEOPLE" & Brenda Marshall, Wayne Morris, Alan Hale, 'SMILING GHOST'
BRYN MAWR — At Bryn Mawr L. Op. 1 P.M. Lena Horne and Bill Robinson, Cab Calloway "STORMY WEATHER" & Charles Coburn, "UNEXPECTED UNCLE"
COED — Lamour, Powell "RIDING HIGH" BOB HOPE, "MY FAVORITE BLONDE"

NORTHWEST

● LIBERTY — 3705 Full. Op. 1:00. Three Cartoons! 5 HITS. BUCK JONES "FORBIDDEN TRAILS" TIM McCOY in "WILD HORSE RANGE," JACK RANDALL, DESERT HAWK, "FATEFUL WHEEL"
● EMBASSY — 3940 W. Fullerton—Opens 1:30. COLOR CARTOON! NEWS! GINGER ROGERS, JIMMIE STEWART "VIVACIOUS LADY" GOLDWYN GIRLS! EDDIE CANTOR "KID from SPAIN"
● IRVING — 4003 Irv. Pk.—SONJA HENIE, Ray MILLAND, Bob CUMMINGS "Everything Happens at Night"—Ethel Waters, JEANETTE MacDONALD, Robt. Young, "CAIRO"
● AVON — 3327 Fullt.—Open 1:30. 5 HITS! U. S. NAVY BAND! BARBARA STANWYCK, BRIAN DONLEVY, JOEL McCREA, "GREAT MAN'S LADY" LINDA DARNELL, JACK OAKIE, GEORGE MURPHY, "RISE & SHINE"—2 CARTOONS!
● CROWN — 1607 W. Div.—Opens 10 A. M. DICK POWELL, BERT LAHR, LUCILLE BALL, "MEET THE PEOPLE" HOPALONG CASSIDY, "FORTY THIEVES"
NITA — 2915 Milw. Op. 1:30, Late Show 10. William Bendix, "TAXI, MISTER" Barry Fitzgerald, Ch. Morris, "PACIFIC LINER" BLONDIE in "FOOTLIGHT GLAMOR"
AVALOE — 2811 Diversey. Extra! Late Show. SEE IT AGAIN AND AGAIN. Bing Crosby, 'GOING MY WAY'
PAULINA — 1339 Paulina. MAT. DAILY "ALLERGIC TO LOVE" EDDIE CANTOR, "KID FROM SPAIN"
KARLOV — 25c to 6:30. PAT O'BRIEN "MARINE RAIDERS" EDDIE CANTOR "KID FROM SPAIN"
TIFFIN — ERROL FLYNN, PAUL LUKAS "UNCERTAIN GLORY" Virginia Grey, "STRANGERS IN THE NIGHT"

DOWNTOWN | DOWNTOWN | DOWNTOWN

TODAY—8:30 a. m. Price Change 12 and 5

Vixen Bride with TWO MEN IN HER LIFE!

Daring darling who promised to love, honor and obey . . . but oh, baby, how changeable she was!

Lana TURNER in her most exciting love adventure "MARRIAGE IS A PRIVATE AFFAIR" MGM's romantic tantalizer

JAMES CRAIG · JOHN HODIAK
Frances Gifford · Hugh Marlowe
Keenan Wynn · Natalie Schafer

BEWITCHING as a midnight tryst! ENTICING as a saucy flirtation! INTIMATE as a honeymoon giggle!

BALABAN & KATZ UNITED ARTISTS — RANDOLPH AT DEARBORN

Extra: "TWO GUN RUSTY" George Pal Puppetoon In Technicolor

2 BEST AT THE McVickers — MADISON-STATE. Red SKELTON, Esther Williams in the TECHNICOLOR TREAT "BATHING BEAUTY" with BASIL RATHBONE, HARRY JAMES & BAND, XAVIER CUGAT & ORCH. Loved by Women . . Feared by Men! "The MASK of DIMITRIOS" with SYDNEY GREENSTREET, FAY EMERSON, PETER LORRE. OPEN 8:45 a. m.—LATE SHOW

LA SALLE — MADISON-CLARK. EXTRA LATE SHOWS. FRANK SINATRA, GEORGE MURPHY, GLORIA DE HAVEN "Step Lively" · ANNE BAXTER, MICHAEL O'SHEA "EVE OF ST. MARK"

2nd WEEK — WORLD PLAYHOUSE — 410 SOUTH MICHIGAN. 42c to 1 p. m. plus tax. Cont. from 11:15 a. m.
"ADVENTURE IN MUSIC" and "OUR LADY OF PARIS" . . . terrific big appeal.—Sun. ". . WE HOPE YOU WILL ALL SEE IT."—American. "OUR LADY OF PARIS" . . . is theme of the film!"—Times. ". . PHOTOGRAPHED MAGNIFICENTLY FOR POSTERITY."—Tribune
An Inspiring Cavalcade of the Spirit of France! "OUR LADY OF PARIS" A tour thru the most important events of the past centuries! LATE SHOW. THE FIRST FILM CONCERT starring JOSE ITURBI pianist, in "Adventure in Music" With Other Great Stars! "A rare experience that will take you OUT OF THIS WORLD" —N. Y. NEWS

2nd Glorious Week! THE WORLD'S GREATEST LOVER IN TWO OF HIS FINEST PICTURES — Rudolph VALENTINO The Prince of Passion in "SON OF THE SHEIK" And in "THE EAGLE" Russian Romance. AMERICA'S AMAZING MOVIE THEATRE STUDIO — OPEN 10:45 — VAN BUREN AT MICHIGAN

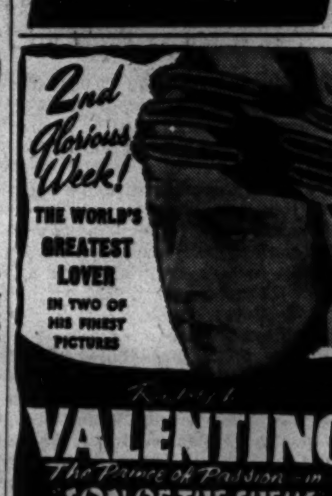

STATE & VAN BUREN — A TRIPLE STAR STAGE SHOW! 37c TO 1 P. M. 50c TO 5 P. M. STAGE—1, 3:20, 5:40, 8 AND LATE SHOW AT 10:30 P. M. — DOWN TOWN THEATRE. BOYD RAEBURN AND ORCH. WITH DON DARCY, MARGIE WOOD, JOHNNY BOSWELL & TRUMMY YOUNG. BILL ANSON In Person. 4 VAGABONDS. THE APPLETONS, VIKI MILLS. SCREEN "3 OF A KIND". COMING SEPT 19 CARL RAVAZZA Orch. MILLS Bros.

WOODS — RANDOLPH AT DEARBORN STS. 7:45 A. M. CONT. GARY (Super) COOPER, TERESA (All) WRIGHT, FRANK MORGAN "Casanova Brown" MIDWEST PREMIERE. An International Picture. LATE SHOWS! MIDNITE TO 6 A. M.

MONROE (MONROE AT DEARBORN) — LATEST NEWSREEL "ONCE UPON A TIME" Also JOAN DAVIS "KANSAS CITY KITTY"
CLARK (CLARK AT MADISON) — Midnite Show. ERROL FLYNN UNCERTAIN GLORY —ALSO— GHOST CATCHERS

NORTH

● JULIAN — 915 Belm.—Op. 12:30. 3 CARTOONS! 6 HITS. RANGE BUSTERS, "BOOT HILL BANDITS" "THE LONE RIDER IN TEXAS JUSTICE" "HOUSE OF HORROR"—"TIGER WOMAN"
● SHERIDAN — 4038 Sher. REGULAR PRICES NOW PREVAIL. CARY GRANT "ONCE UPON A TIME" FRANK SINATRA, "STEP LIVELY" "CITY OF BRIGHAM YOUNG"—TRAVELOGUE. EXTRA! LATE SHOW! COME AS LATE AS 11 P. M. AND SEE BOTH FEATURES!
● VOGUE — 3812 Bdwy. Rosalind Russell, MELVYN DOUGLAS, "THING CALLED LOVE" LORETTA YOUNG, "ETERNALLY YOURS"
● DEVON — 6225 Bdwy. — JACK CARSON "MAKE YOUR OWN BED" LUCILLE BALL, "MEET THE PEOPLE" "HUNTING THE DEVIL CAT"—Jungle Thrills!
● MODE — 3312 Sheridan. THREE CARTOONS! 6 HITS! CHAS. STARRETT, "COWBOY IN CLOUDS" "WAGON TRAIN" with TIM HOLT "UNDERGROUND RIVER," DESERT HAWK
● 400 — 6746 Sher. ROSALIND RUSSELL, FRED MacMURRAY "TAKE A LETTER, DARLING"—IDA LUPINO, MONTY WOOLLEY, "LIFE BEGINS AT 8:30"
● BIOGRAPH — 2433 Linc. Open 12:45. 6 HITS! WILD BILL ELLIOTT, 'GABBY' HAYES "MOJAVE FIREBRAND"—"DESERT HAWK" "TOP SGT. MULLIGAN"—3 CARTOONS!
● N. CENTER — 4031 Linc. LUCILLE BALL, DICK POWELL "MEET THE PEOPLE" & 3 CARTOONS! JACK CARSON, "MAKE YOUR OWN BED"
● BUCK'M — 3319 N. Clark. LUCILLE BALL, DICK POWELL "MEET THE PEOPLE" & JANE WYMAN, JACK CARSON, "MAKE YOUR OWN BED" LEON ERROL, "PAPA KNOWS THE WORST"
● DAVIS — 4614 Lincoln—JOHN WAYNE, ROY ROGERS, CLAIRE TREVOR, WALTER PIDGEON, "DARK COMMAND" JOAN DAVIS, "FREE, BLONDE AND 21" "G. I. SPORTS" and 3 CARTOONS!
ARGMORE — 1040 Argyle. Opens 1:30. Betty Hutton, Eddie Bracken, Mary Martin, "Happy Go Lucky" Merle Oberon, Brian Aherne, "1st Comes Courage" Added: "DESERT HAWK"—Bugs Bunny! News!
● VIC — Sheff.-Belmont—WALTER PIDGEON, HEDY LAMARR, "WHITE CARGO" Betty GRABLE, John PAYNE, Cesar ROMERO "SPRINGTIME in the ROCKIES"—Technicolor!
ESSEX — 717 W. Sheridan. Sts. 2. Joan Parker "DETECTIVE KITTY O'DAY" Eddie Cantor, R. Young, "KID from SPAIN"

NORTH

The ESQUIRE — "AND THE ANGELS SING" FRED MacMURRAY, BETTY HUTTON And THE ESQUIRE HOUR. Feature at 2:18, 4:26, 6:34, 8:47 & 11:00
RIDGE — 1550 DEVON, OPEN 1:00. 3 FEATURES. FRED MacMURRAY "LADY IS WILLING" RITA HAYWORTH "YOU'LL NEVER GET RICH" Alan Ladd, 'Reluctant Dragon'
Cinema — CHICAGO AT MICHIGAN. review 2:00, 4:00—6:00, 8:00—10:00; feature 2:30, 4:30—6:30, 8:30—10:30. RITA HAYWORTH, MERLE OBERON, AFFECTIONATELY YOURS
ADELPHI — 7074 N. Clark, Rog. Pk. 1039. OPEN 1:15. 25c to 6:30. BING CROSBY, BARRY FITZGERALD "GOING MY WAY" Color Hit, "WINNER'S CIRCLE" Cartoon, News

NORTH

CALO — 5404 N. Clark St. OPEN 12:30. ANN SOTHERN, SONJA HENIE, "ICELAND" "PANAMA HATTIE"
DE LUXE — 1141 Wilson. HENRY FONDA, "WILD GEESE A'CALLING" Plus MARX BROS. in "GO WEST"

● ● SUBURBAN ● ●

NO MAN'S LAND — FREDRIC MARCH, ALEXIS SMITH "Adventures of Mark Twain" & FRANK SINATRA, GEORGE MURPHY "STEP LIVELY" — OPEN 1:30 — TEATRO — 25c TO 6:00

WILMETTE
WILMETTE — OPEN 1:30. 25c to 6:00. Lucille Ball, Dick Powell "MEET THE PEOPLE" & George Raft, Walter Pidgeon "HOUSE ACROSS THE BAY"

HIGHLAND PARK
ALCYON — "MEET the PEOPLE" LUCILLE BALL, DICK POWELL "FOUR JILLS in a JEEP" MARTHA RAYE

GLENCOE
GLENCOE — OPEN 1:30. 25c to 6:30. Jack Carson, Jane Wyman "MAKE YOUR OWN BED"

WINNETKA
COMMUNITY — "No Time for Love" Claudette Colbert, Fred MacMurray

LAKE FOREST
DEERPATH — And the Angels Sing. Fred MacMurray, Dorothy Lamour, Betty Hutton

PARK RIDGE
PICKWICK — Mat. Today. LUCILLE BALL, DICK POWELL "MEET THE PEOPLE" & Lionel Atwill, C. Aubrey Smith "SECRETS of SCOTLAND YARD"

DES PLAINES
DES PLAINES — Mat. Today, Dick Powell, Lucille Ball, "MEET THE PEOPLE" & "FORTY THIEVES"

ELMWOOD PARK
ELM — 7549 Grand. Open 1. Paul Henreid "BETWEEN 2 WORLDS"—'A HAUNTING WE WILL GO' — Matinee, "DESERT HAWK"

FOREST PARK
FOREST — ERROL FLYNN 'Uncertain Glory' Open 1. Jack Carson, "MAKE YOUR OWN BED"

BERWYN
B&K BERWYN — Lucille Ball, Dick Powell "MEET THE PEOPLE" & JACK CARSON, "MAKE YOUR OWN BED"

WAUKEGAN & GOLF RDS.
DRIVE-IN — WAUKEGAN & GOLF RDS. Shows at 7:30 & 9:30 P. M. "CRASH DIVE" with TYRONE POWER

EVANSTON
STADIUM — OPEN 1:30. 25c to 6:30. Martha Raye, Carole Landis "FOUR JILLS IN A JEEP" & JOHN GARFIELD, PAUL HENREID in "BETWEEN TWO WORLDS"
B&K VARSITY — Open 12:15. BUD ABBOTT, LOU COSTELLO, MARION HUTTON "IN SOCIETY" & EDGAR BERGEN 'Song of the Open Road' LATE SHOW STARTS 10:00 P. M.
B&K VALENCIA — Sts. 2. SONJA HENIE, Ray Milland, "Everything Happens at Night" & GEORGE MONTGOMERY "RIDERS OF THE PURPLE SAGE"
B&K CORONET — Sts. 2. BING CROSBY "GOING MY WAY" EXTRA! IN COLOR! "EAGLE VS. DRAGON"

OAK PARK
LAMAR — Marion at Lake 'L'. FREDRIC MARCH, ALEXIS SMITH "ADVENTURES OF MARK TWAIN" BOB CROSBY, JOAN DAVIS, JANE FRAZEE. Hilarious Comedy Hit! "KANSAS CITY KITTY" EXTRA! LATE SHOW TONIGHT!
SOUTHERN — 838 S. Oak Pk.—Open 1:30. DOUG. FAIRBANKS JR. Madeleine CARROLL, "SAFARI"—Henry Fonda, OLIVIA DE HAVILLAND, "MALE ANIMAL"
TOWN — Roose.-Austin. Opens 1:30. TYRONE POWER, JOAN FONTAINE "THIS ABOVE ALL" and MARGARET O'BRIEN "JOURNEY for MARGARET"—2 CARTOONS!
LAKE — Lake & Marion—GOLDWYN GIRLS! Eddie Cantor, "KID FROM SPAIN" and ABBOTT & COSTELLO in "RIO RITA"

DOWNERS GROVE
TIVOLI — OPEN 1:30. DICK POWELL "MEET THE PEOPLE" "2 SENORITAS from CHICAGO" Joan Davis

HOMEWOOD
HOMEWOOD — Open 1:30. Martha O'Driscoll "ALLERGIC TO LOVE" DONALD O'CONNOR, "THIS IS THE LIFE"

MAYWOOD
LIDO — DOORS OPEN 12:30. Dorothy Lamour, Betty Hutton, FRED MacMURRAY 'And the ANGELS SING' Sensational! Terrific! "HITLER GANG"

AUSTIN
PLAISANCE — Technicolor Hit! Walter Brennan, Laraine Day "NORTHWEST PASSAGE" SPENCER TRACY
PARK — LANA TURNER, ROBT. YOUNG "SLIGHTLY DANGEROUS" Alan Marshal, G. Murphy, B. Meredith, Ginger Rogers, "TOM, DICK AND HARRY"
AUSTIN — ADULTS ONLY. Sensational, Daring! "TOBACCO ROAD" Love Triangle, "THAT OTHER WOMAN"
ROCKNE — 5825 W. Division—Free POPCORN. Open 1 P. M.—Big CARTOON Show. EDDIE CANTOR, "THE KID FROM SPAIN" H. Fonda, J. Bennett, "WILD GEESE CALLING"
SYMPHONY — 4937 Chgo. Don. O'Connor "THIS IS THE LIFE" Paul Henreid, "BETWEEN TWO WORLDS"
B&K IRIS — Open 1:30. HORROR SHOW! "MUMMY'S GHOST" & "JUNGLE WOMAN"
OHIO — "Roger Touhy, Gangster" 653 N. Cicero. "LADIES OF WASHINGTON"

LA GRANGE
B&K LA GRANGE — Lucille Ball, D. Powell "MEET the People" & JACK CARSON, "MAKE YOUR OWN BED"
B&K PARK — Op. 1:30. 'U-Boat Prisoner' Plus "JOHNNY DOESN'T LIVE HERE Anymore"

ELMHURST
YORK — ERROL FLYNN, PAUL LUKAS "UNCERTAIN GLORY" William Terry, "STRANGERS in the NIGHT"

VILLA PARK
VILLARD — Barbara Stanwyck, Fred MacMurray, "REMEMBER THE NIGHT" and "BISCUIT EATER"

GLEN ELLYN
GLEN — Paul Henreid, John Garfield, Sidney Greenstreet, "BETWEEN 2 WORLDS" Gladys George, Benny Fields, "MINSTREL MAN"

BLUE ISLAND
NEW LYRIC — Op. 1:30. 'Meet the People' WM. (Hopalong Cassidy) BOYD, "40 THIEVES"

Complete Radio Programs and Highlights for Today

CHICAGO FREQUENCIES.

W-G-N—720	WAAF—950	WGES—1390
WIND—560	WCFL—1000	WHFC—1450
WILL—580	WMBI—1110	FM—
WMAQ—670	WJJD—1160	WGNB—45.9
WBBM—780	WJOB—1230	WBBM—46.7
WAIT—820	CSBC—1240	WDLM—47.5
WENR—890	WCRW—1240	WWZR—45.1
WLS—890	WMRO—1280	WBEZ—42.5

[M] indicates MBS, [N] NBC, [C] CBS, and [B] Blue network.

MORNING.

5:30—W-G-N—The Farm hour.
WMAQ—News; Early Bird Show.
WBBM—Musical Clock.
WLS—The Platter Parade.
WJJD—Breakfast Frolic to 7 a. m.
WIND—News; Farm Fare.
5:45—W-G-N—Breakfast Time Frolics.
WIND—America Goes to Work.

(6) —WMAQ—Ed Allen, news.
WBBM—Paul Gibson program.
WCFL—Come On, Get Up!
WLS—Farm news; Geo. Menard.
WIND—The Yawn Patrol.
WSBC—Don't Be Late.
6:15—WMAQ—Town and Farm program.
WLS—Variety program.
6:30—WLS—The Prairie Ramblers.
WIND—Back to the Bible.
WAAF—Farm Folks' hour.
6:45—W-G-N—Morning news.
WMAQ—Burlingham and Roen, news.
WLS—Gil Hix, news.
6:55—WBBM—First Edition.

(7) —W-G-N—Record Reveille.
WBBM—News of the World [C].
WCFL—Daily War Journal [B].
WMAQ—The Suburban hour.
WLS—Morning Devotions.
WIND—Hour of News.
WJJD—Wake Up Time.
WGES—Z. George Jaworowski.
WAAF—Sunrise Serenade.
WSBC—Don't Be Late.
WILL—Concert Airs program.
7:15—W-G-N—News bulletins.
WBBM—News reports.
WLS—Prairie Ramblers.
WCFL—Halloween Martin.
7:20—W-G-N—Record Reveille to 8 a. m.
7:30—WBBM—Musical Clock.
WLS—Jennie Lou and Buddies.
WJJD—News reports.
7:45—WBBM—Musical Clock.
WLS—Milt Carlton.
WCFL—Moulton Kelsey, news.
WJJD—Morning Serenade.
WSBC—Business Men Look Ahead.
7:55—WMAQ—Clifton Utley, news.

(8) —W-G-N—Your Morning News.
WCFL—The Breakfast Club [B].
WMAQ—Your Neighbor program.
WBBM—News reports.
WLS—Red Foley and Rangers.
WILL—Musical Masterworks.
WIND—News; musical program.
WJJD—Morning Showboat.
WMBI—Morning Melodies.
8:15—W-G-N—Two Ton Baker, singer.
WBBM—Musical Clock.
WLS—Gil Hix, news.
WJJD—Village chapel.
WAIT—Christianity in Action.
WIND—Record program.
8:30—W-G-N—Good Morning program.
WLS—The Breakfast Club [B].
WMAQ—News reports.
WBBM—Paul Gibson program.
WAIT—Heaven and Home hour.
WIND—News; musical program.
8:35—WMAQ—Clifton Utley, news.
8:45—W-G-N—Story of Wool.
WMAQ—Your Friend, Bob.
WBBM—Meet the Missus.
WGES—Housewives' program.
WJJD—Musical Interlude.
WIND—News reports.
WILL—Bulletin Board.

(9) —W-G-N—News bulletins.
WMAQ—Smiling Ed McConnel [N].
WLS—Fannie Hurst Presents [B].
WBBM—News reports.
WCFL—Ladies, Be Smart.
WIND—News; Start the Day Right.
WAIT—J. C. O'Hair program.
WJJD—Hi Notes.
WILL—Lest We Forget.
9:15—W-G-N—Spots of Music.
WBBM—Paul Gibson program.
WCFL—News reports.
WIND—Quiz Time.
9:30—W-G-N—Morning Musical; news.
WMAQ—Here's Babe Ruth [N].
WBBM—Mary Lee Taylor [C].
WLS—What's Cookin' [B].
WCFL—Soldiers of the Press.
WAIT—The Family Altar.
WMBI—Old Testament Stories.
WJJD—Fun for Kids.
WIND—News; musical program.
9:45—W-G-N—June Baker program.
WMAQ—Parade of Stars.
WCFL—Milt Herth Trio.
WIND—Gary Public Schools.
9:55—WLS—Gil Hix, news.

(10) —W-G-N—Citizens of Tomorrow.
WMAQ—K. C. Jamboree [N].
WBBM—News; Let's Pretend [C].
WCFL—Calling All Girls.
WLS—Great Lakes Bulletin.
WGES—Italian Community hour.
WJJD—Children's Bible hour.
WSBC—Polish Morning revue.
WIND—News reports.
10:15—WLS—Modern Homemaking.
WCFL—Trans-Atlantic Quiz [B].
WIND—Adventures in Research.
10:30—W-G-N—Hockey Hall [M].
WMAQ—Melody Roundup [N].
WBBM—Fashions in Rations [C].
WCFL—Land of the Lost [B].
WLS—Poultry Service Time.
WIND—News; Records.
WJOB—Happy Hour Club.
10:45—WLS—Gil Hix, news.
WIND—J. Evans, prep sports.

(11) —W-G-N—Hello, Mom [M].
WBBM—Theater of Today [C].
WMAQ—Alex Dreier, news [N].
WLS—Martha and Helen program.
WCFL—News; March to Victory.
WIND—News; musical program.
WJJD—News reports.
WGES—The Polish Reporter.
11:15—WCFL—Consumer Time [N].
WMAQ—The Shopper program.
WJJD—Editorials.
WIND—Quiz Time.
WAAF—Bill Anson Show.
11:30—W-G-N—John Holbrook, news.
WCFL—Atlantic Spotlight [N].
WBBM—Stars Over Hollywood [C].
WMAQ—News reports.
WLS—Cheese, wool market.
WIND—News; Club Encore.
WJJD—Kid Commentator.
WWZR—Music for War Workers.
11:45—W-G-N—Broadcast Time.
WMAQ—Ranch House Jim.
WLS—Farm news and markets.
WJJD—Fashions in Music.

AFTERNOON.

(12) —W-G-N—The Novelty Shop.
WBBM—Grand Central Station [C].
WLS—Man on the Farm.
WCFL, WJJD—News reports.
WAAF—The Symphonic hour.
WIND—News; Records.
WGES—The Polish Dinnerbell.
WWZR—Victory Promenade.
12:15—W-G-N—Center Canteen.
WMAQ—Treasury Salute.
WCFL—J. Robert Johnson, talk.
WJJD—Waltz Time.
12:25—WBBM—News program.
12:30—W-G-N—News reports.
WMAQ—Hub Jackson, news.
WBBM—Lightnin' Jim [C].
WJJD—Interlude; Football Warmup.
WCFL—Extravaganza.
WLS—Julian Bentley, news.
WIND—News; Andrews sisters rec.
WILL—Illinois Farm hour.
WWZR—Luncheon Varieties.
12:45—W-G-N—Football: N. U. vs. Mich.
WMAQ—War Telescope [N].
WLS—Dairy news; markets.
WIND—Best Sellers.
12:55—WJJD—Football: N. U. vs. Mich.

(1) —WMAQ—Sky High show.
WBBM—Report to the Nation [C].
WCFL—Sports Preview.
WLS—WAVES' Luncheon.
WIND—News; musical program.
1:15—WCFL—Musically Speaking.
WLS—London Column.
WIND—Musical.
1:30—WMAQ—Wilbur's Swingette [N].
WLS—Sen. Lucas.
WCFL—Sports Preview.
WIND—Football: Army vs. Pitt.
1:35—WBBM—Chunking Calling.
1:40—WBBM—Kickoff Preview.
1:45—WCFL—Football: Purdue-Iowa [B].
WMAQ—Football: Ohio-Wis. [N].
WLS—Julian Bentley, news.
WILL—Illinois vs. Iowa.
1:55—WBBM—Football: Ohio vs. Wis.

(2) —WWZR—Ivory Skirmishes.

2:30—WGES—American-Ukrainian hour.
WWZR—Dance Maestro.
2:45—WLS—Gil Hix, news.

(3) —WGNB—Popular Favorites.
WENR—News; Calling All Cats.
WAIT—Spelling Bee.
WSBC—Greek Gospel hour.
WWZR—Latin Moods.
3:15—WJJD—Football Scoreboard.
WENR—Rhythm Edition.
3:30—W-G-N—Scoreboard.
WGNB—Varieties.
WJJD—Saturday Serenade.
3:45—W-G-N—News; Melody Memos.
WENR—Saturday Pop Concert.

(4) —W-G-N—Words and Rhythm.
WGNB—Navy Bulletin Board.
WIND—Scoreboard.
WJJD—News reports.
WENR—News; Notes on Ivory.
4:15—W-G-N—Musical Moods.
WBBM—News reports.
WENR—These Are the Marines.
WIND—Musical program.
WILL—Music That Lives.
WJJD—Swing It.
4:30—WGNB—Pop Concert.
WCFL—Music Lovers' Matinee.
WBBM—King's Jesters.
WMAQ—Football scores.
WENR—Wactivities.
WIND—News reports.
4:35—WMAQ—Music of Yesterday.
4:45—W-G-N—News bulletins.
WENR—Hello, Sweetheart [B].
WMAQ—Illinois Owners' Handicap.
WBBM—Beck-Sherr, music.
WJJD—Pan Americana.
WIND—Musical program.

[Dorien Basabe.]

Carol Smith, named "best woman singer" of the 1944 Chicago Music Festival, joins the W-G-N chorus tonight during the broadcast of the Theater of the Air.

Listener's Choice

SPECIAL EVENTS.

10:00 a. m.—W-G-N—Citizens of Tomorrow salute Austin High school.

12:45 p. m.—W-G-N—Football: Northwestern vs. Michigan. On WJJD at 12:55 p. m.

1:00—WLS—Luncheon with the WAVES, with Jean Parker.

1:30—WIND—Football: Army vs. Pitt.

1:45—WCFL—Purdue vs. Iowa Pre-Flight.

1:45—WMAQ—Ohio State vs. Wisconsin. On WBBM at 1:55 p. m.

1:45—WILL—Illinois vs. Iowa.

4:45—WMAQ—Illinois Owners' handicap.

5:15—WBBM—Peoples' Platform: "Problems of Ownership and Administration of Colonies."

9:00—W-G-N—Gov. Kerr of Oklahoma.

10:45—WBBM—Public Affairs: Pieter A. Kerstens, "The Menace of Japanese Education in the Indies."

VARIETY, COMEDY, AND DRAMA.

11:00 a. m.—WBBM—Theater of Today, starring Glenda Farrell.

6:15 p. m.—W-G-N—Telephone Quiz, with Bill Anson, quizmaster.

6:30—WMAQ—Ellery Queen: "The Adventure of Cleopatra's Snake."

6:30—WLS—Meet Your Navy. Story of surrender of 500 Germans to Lt. D. S. Crockett.

7:00—WMAQ—Rudy Vallee show. Guests: Vera Vague, Carmel Myers, Robert Graham.

7:30—WMAQ—Truth or Consequences. Quiz with Ralph Edwards, M. C.

8:00—WLS—National Barn Dance. Guest: Robert Benchley, star of the movie "The National Barn Dance."

9:00—WMAQ—Barry Wood-Patsy Kelly show. Guest: Carole Landis.

9:30—W-G-N—Mystery House presents "The Long Odds Murder."

MUSIC.

8:15 a. m.—W-G-N—Dick [Two Ton] Baker: Songs and piano music.

Noon—WAAF—Symphonic hour: Schubert's "Unfinished" Symphony.

7:00 p. m.—WLS—Early American Dance music.

7:30—W-G-N—The Northerners, with Lois Wallner and Harry S. Walsh.

7:30—WCFL—Boston Symphony orchestra. World premiere of David Diamond's Symphony No. 2.

8:00—W-G-N, WGNB—Theater of the Air presents "World Invisible," with Virginia Haskins, Bruce Foote, Ruth Slater, and Henry Weber conducting the orchestra and chorus. Speaker: Col. Robert R. McCormick, editor and publisher of THE CHICAGO TRIBUNE.

8:00—WBBM—Your Hit Parade, with Frank Sinatra and Joan Edwards.

8:30—WLS—Spotlight Bands, featuring Tommy Tucker's orchestra.

10:05—WIND—Symphonic hour: Rimsky-Korsakoff's "Capriccio Espagnole."

(5) —W-G-N—The Music Mart.
WGNB—Halls of Montezuma [M].
WMAQ—Cloyd Head, news.
WBBM—Robert F. Hurleigh, news.
WCFL—News reports.
WENR—News; Waltz Dreams.
WJJD—Army Picks the Tunes.
WIND—News; musical program.
WILL—Music of the Masters.
WWZR—Concert Reveries.
WCRW—Your Home program.
5:15—WBBM—People's Platform [C].
WCFL—H. Wimner sports show [B].
WMAQ—Sweet and Spanish.
WENR—Something for the Girls.
WJJD—Ranch House.
WIND—Swing Session.
5:30—W-G-N—Afternoon Serenade.
WGNB—Hawaii Calls [M].
WMAQ—Starring Curt Massey [N].
WCFL—Soldiers with Wings [B].
WENR—On the Air Tomorrow.
WIND—Double Feature.
WWZR—High Jinks in Tempo.
5:45—W-G-N—Two Ton Baker.
WBBM—The World Today [C].
WMAQ—Hub Jackson, news.
WENR—News reports.
WJJD—Supper Frolic to 7:45 p. m.
WENR—News program.
WIND—Musical Motorcade.
5:55—WBBM—News reports.

EVENING.

(6) —W-G-N—Ralph Ginsburgh's orch.
WGNB—Piano Melodies.
WMAQ—Parade of Stars.
WBBM—Mayor of the Town [C].
WCFL—News reports.
WLS—Julian Bentley, news.
WIND—News; This Will Happen.
WWZR—The Masters' Album.
WHFC—Yours for Defense.
6:15—W-G-N—The Telephone Quiz.
WGNB—Twilight Casino.
WLS—Leland Stowe [B].
WMAQ—Vagabonds' quartet.
WCFL—Music; Football Scores.
WIND—The Spice of Life.
WAIT—Hal Totten, sports.
WCRW—Around the Town.
6:30—W-G-N—John Holbrook, news.
WMAQ—Ellery Queen, mystery [N].
WBBM—America in the Air [C].
WLS—Meet Your Navy [B].
WCFL—Honor Roll.
WIND—News; Best Sellers.
6:45—W-G-N—Say It with Music.
WGNB—Let's Go Latin.
WIND—Chicago Reporter.

(7) —W-G-N—Confidentially Yours [M].
WGNB—Salon Concert.
WMAQ—Rudy Vallee show [N].
WBBM—Kenny Baker program [C].
WLS—Early American music [B].
WCFL—News reports.
WIND—News; Sports Review.
WEDC—Athenian hour.
WWZR—Dinner Music.
7:15—W-G-N—Music for Remembr'ce [M].
WCFL—Beyond Victory, What?
WIND—Musical program.
7:30—W-G-N—The Northerners.
WGNB—One Night Stands.
WMAQ—Truth or Consequences [N]
WBBM—Inner Sanctum [C].
WCFL—Boston Symphony orch. [B]
WLS—Barn Dance Party.
WIND—Capt. Michael Fielding.
7:45—WIND—Waltz Time.
7:55—WBBM—Bob Trout, news [C].

(8) —W-G-N, WGNB—Chicago Theater of the Air [M].
WMAQ—Hollywood Theater [N].
WBBM—Your Hit Parade [C].
WLS—National Barn Dance.
WIND—Musical program.
WSBC—Grecian Melodies.
8:15—WIND—Hans Muenzer's orch.
8:30—WMAQ—Can You Top This? [N].
WLS—Spotlight: T. Tucker [B].
WCFL—Labor Flashes.
WIND—News; Musically Speaking.
8:40—WBBM—Sen. Pepper, talk [C].
8:45—WBBM—Gov. Dewey, talk [C].
WCFL—Youth for Christ.
WIND—Business program.
8:55—WLS—Quick Quiz program [B].

(9) —W-G-N—Gov. Kerr, talk.
WGNB—News bulletins.
WMAQ—B. Wood, P. Kelly show [N]
WLS—Barn Yard Jamboree.
WIND—News; sports; race results.
9:15—WBBM—Correction, Please [C].
WCFL—News reports.
WIND—Val Grayson's orchestra.
9:30—W-G-N—Mystery House.
WMAQ—Grand Ole Opry [N].
WLS—Melody Review.
WCFL—Don Artiste, pianist.
WIND—News; Musical program.
WWZR—Composers' hour.
9:45—WLS—Julian Bentley, news.
WBBM—Quiz club.
WCFL—Do You Remember?
WIND—Masters of the Ivories.

(10) —W-G-N—Capt. Michael Fielding.
WMAQ—Hub Jackson, news.
WLS—National Barn Dance to 12.
WCFL—Moulton Kelsey, news.
WIND—News; Symphonic hour.
10:15—W-G-N—Chicago at Night.
WCFL—Radio Newsreel.
WMAQ—Tuohy campaign talk.
WBBM—The King's Jesters.
10:30—W-G-N—News bulletins.
WMAQ—Symphonette: M. Piastro.
WBBM—Dempsey campaign talk.
WCFL—Music Lovers' program.
10:45—W-G-N—Art Kassel's orchestra.
WBBM—Public Affairs [C].

(11) —W-G-N—News reports.
WMAQ—Don Elder, news reports.
WBBM—News reports.
WIND—News; Val Grayson's orch.
WWZR—Music for War Workers.
11:05—W-G-N—Musical Notes.
WBBM—Men o' War [C].
11:10—W-G-N—Fighters in the News.
11:15—W-G-N—Benny Strong's orch. [M].
WMAQ—Sam Balter, sports.
11:20—WMAQ—A Little Night Music.
11:30—W-G-N—Carmen Cavallaro's orch.
WBBM—Victory Matinee.
WMAQ—I Sustain the Wings.
WCFL—Hans Muenzer's orchestra.
WIND—News; Lee Castel's orch. [C]
11:55—WMAQ—Treasury Song.

(12) —W-G-N—News; Carl Ravazza's orch.
WBBM—News; B. Berkey's orch.
WENR—News reports.
WMAQ—News; Promenade Concert.
WIND—News; The Night Watch.
12:15—WENR—Off the Record.
12:30—W-G-N—Don Reid's orchestra.
WBBM—Les Crosley's orch. [C].
WENR—Dance Time.
12:55—WMAQ, WENR—News reports.
1:00—W-G-N—Art Kassel's orchestra.
WBBM—News and music [C].
1:30—W-G-N—News reports.

ON SHORT WAVES

LONDON.

The North American Service of the BBC from London includes the following programs today. The frequencies [in megacycles] employed after 4:15 p. m. are: 11.93, 9.58, 9.82, 6.11, 7.26, 9.51. 4:30 p. m.—The British Tommy; 4:45 p. m.—News; 5:45 p. m.—News; 6:30 p. m.—Radio Newsreel; 7:00 p. m.—American Eagle in Britain; 8:10 p. m.—Tomorrow's London Papers; 11:15 p. m.—Trans-Atlantic Quiz.

News Broadcasts

MORNING.

5:30—WMAQ	8:00—WBBM	9:40—W-G-N
6:00—WMAQ	8:15—WLS	10:00—WBBM
6:45—W-G-N	8:30—WIND	10:00—WIND
7:00—WCFL	8:35—WMAQ	10:30—WIND
7:15—W-G-N	8:45—WIND	10:45—WLS
7:15—WBBM	9:00—W-G-N	11:00—WJJD
8:00—W-G-N	9:30—WIND	11:30—W-G-N

AFTERNOON.

12:00—WJJD	2:45—WLS	5:45—WMAQ
12:30—W-G-N	3:45—W-G-N	5:45—WENR
12:30—WLS	4:45—W-G-N	5:45—WBBM
1:45—WLS	5:00—WCFL	5:55—WBBM

EVENING.

6:00—WCFL	7:55—WBBM	10:30—W-G-N
6:30—W-G-N	8:30—WIND	11:00—W-G-N
6:45—WIND	9:00—WGNB	12:00—W-G-N
7:00—W-G-N	10:00—W-G-N	12:00—WBBM
7:00—WCFL	10:00—WMAQ	1:30—W-G-N

ORPHAN ANNIE

Try to Check Movies Before Sending Child

BY GLADYS HUNTINGTON BEVANS.
[Copyright: 1944: By News Syndicate Co., Inc.]

Do you let your child go to the movies just to get him out from under foot, no matter what the picture may be at the local theater? I hope not, for your child's sake.

Are you like the mother who said to her neighbor one day this past summer, "Janie [aged 9] was bored and didn't know what to do with herself, so I told her to call up one of her little friends and ask her to go to the movies. I gave her money for their admissions and for some candy or an ice cream cone after the show, and that takes care of that problem. Now I'm all set for the afternoon."

"What's playing at the theater?" asked the neighbor.

"I really don't know the name of the picture, but I guess it won't do any harm for them to see it whatever it happens to be," was the reply.

"Well, I suppose it would be a lot easier if I felt that way," persisted the neighbor, "but I always like to see a picture first before I let the children see it. Sometimes there is too much love making or there are torture scenes, and so forth, and then I decide against their going, and they're quite content to wait until a picture more suitable comes along."

A wise and thoughtful mother does just that. While children, unsophisticated, natural children, may not understand all they see in an adult film, it makes some sort of an impression on them and sometimes a disturbing one, altho they may never mention it.

Are you careful what movies you take your children to or let them see on their own? Do you let them see certain sorts of things on the screen you wouldn't think of letting them witness in real life? Do you ever try to look at pictures thru their eyes?

Moving pictures may show scenes of hatred, jealousy, murder, suicide, theft, quarrels between husband and wife, vamping scenes, love scenes, cruelty, sickness, death, treachery, debauchery, avarice, all as a perfectly legitimate part of the story. But are these scenes and emotions we want to spread out indiscriminately for the mental and spiritual, as well as the visual appetite of our children?

There are many pictures the younger children can be taken to, and not necessarily "educational" ones either. There often are fine historical pictures and many excellent "Westerns" for the older children with, at worst, a few good rousing fights in them; there are a number of comedies which are as funny as they can be and hurt no one, and there are many stories and books for children which have been picturized which are thoroly enjoyed by them, and, I might add, by grownups, as well.

8th Lutheran Group Takes Unity Action

BY THE REV. JOHN EVANS.
[Chicago Tribune Press Service.]

Minneapolis, Minn., Oct. 13.—The United Lutheran church of America today became the eighth national Lutheran group in North America to ratify the new constitution of the American Lutheran council. Presented by the Rev. Dr. Armin G. Weng, Chicago, president of the Illinois synod, the new constitution in a large measure unifies functions of approximately two-thirds of all Lutherans in this country.

Dr. Ralph H. Long, New York, executive director of the council, a clergyman of the American Lutheran church, told the delegates to the United Lutheran convention, in session here, that yesterday, in Sandusky, O., his church was the seventh to adopt the new constitution.

Dr. Weng expressed enthusiasm for the new setup which he said meant a joining of forces of three million adult Lutherans out of the four and one-half millions in the United States.

Lutherans in this country usually have been bracketed in three groups: The United Lutheran church, with a history reaching into colonial days; the American Lutheran conference, composed of seven national bodies, and the Synodical conference, led by the Missouri synod. However, today's action in effects reduced the divisions to two by uniting functional activities of seven groups of the American conference with those of the United Lutheran church. Thus the two divisions now are the synodical conference and the national Lutheran council, altho the American conference with its limited functions will be continued.

Three new divisions of council work were set up by today's action—American missions, welfare, and public relations. Three more are projected. These are world missions, parish education, and higher education.

This convention is informally dedicated to the centenary of the beginning of the ministry of the Rev. Alfred Passavant, founder of the noted hospital in Chicago which bears his name. He also was founder of hospitals in Milwaukee and Jacksonville and was instrumental in the founding of the Chicago Lutheran seminary, Maywood, which is widely credited with the establishment of English Lutheranism in the central west.

Founder's Talk to Open Carroll Forum's Season

The Rev. James A. Magner, procurator of the Catholic University of America, will open the eighth season of the Charles Carroll forum at 3:30 p. m. tomorrow at the Morrison hotel. Dr. Magner, who founded this and the Charles Carroll forum in Washington, D. C., will speak on "Christian Culture and the American Outlook."

Snyders Will Give Tea for N. U. Faculty Group

Instead of giving a football luncheon today, since Northwestern's team is playing the University of Michigan at Ann Arbor, President and Mrs. Franklyn B. Snyder of Northwestern will entertain at a tea for new members of the faculty. The party will be given in Scott hall from 4 to 6 p. m.

$5 PRIZE RECIPE.

Apple Whip.
[Serves six.]

¾ cup unsweetened, thick apple sauce
1 teaspoon lemon juice
⅛ teaspoon nutmeg
3 egg whites, stiffly beaten
6 tablespoons sugar

Combine chilled apple sauce, lemon juice, and nutmeg. Gradually fold sugar into egg whites, then fold in apple sauce. Turn into serving dishes; chill and serve.

MRS. J. SMICER,
655 Osterman av., Deerfield, Ill.

Send your favorite recipe to: Recipe Contest, Chicago Tribune.

Mary Meade's Menus for Week

	BREAKFAST	LUNCH	DINNER
SUN	Tomato Juice; Pan Fried Sausages; Quick Apple Coffee Cake; Milk, Coffee	[DINNER.] Creamed Chicken with Mushrooms in Rice Ring; Buttered Whole Carrots; Avocado and Grapefruit Salad; Hot Bakery Rolls; Ice Cream with Chocolate Sauce. Cookies; Milk, Coffee or Tea	[SUPPER.] Cold Luncheon Meat; Potato Salad Bowl Garnished with Tomato Slices; Pickles, Relish; Enriched White Bread; Cookies; Milk, Coffee or Tea
MON	Orange Juice; Oatmeal with Brown Sugar; Enriched White Toast, Jam; Milk, Coffee	Fluffy Jelly Omelet; Tossed Salad: Tomatoes, Avocado, Green Pepper, Lettuce; Enriched White Bread; Fresh Plums, Milk	Veal Loin or Rib Chops; Mashed Potatoes au Gratin; Lemon Buttered Beets; Cabbage and Carrot Salad; Rye Bread; Bakery Fruit Pie; Milk, Coffee or Tea
TUES	Prune Juice; Crispy Rice Cereal; Soft Cooked Eggs; Rye Toast, Honey; Milk, Coffee	Canned Cream of Pea Soup; Peanut Butter and Grated Carrot Sandwiches; Apples, Milk	Broiled Frankfurters Stuffed with Cheese; Creamed New Potatoes; Grilled Tomato Slices; Chopped Lettuce with Russian Dressing; Whole Wheat Bread; Hot Ready-Mix Gingerbread, Lemon Sauce; Milk, Coffee or Tea
WED	Orange Juice; Farina with Raisins; Toasted English Muffins, Jam; Milk, Coffee	Egg Salad and Minced Bacon Sandwiches; Tomato Slices; Bakery Cup Cakes, Milk	Baked Rolled Flank Steak [Prize Recipe]; Creamy Mashed Potatoes; Brussels Sprouts; Grape and Orange Salad; Whole Wheat Bread; Leftover Gingerbread Pudding; Milk, Coffee or Tea
THURS	Canned Grapefruit Juice; French Toast, Sirup; Milk, Coffee	Eggplant Goulash [Prize Recipe]; Celery, Radishes; Cracked Wheat Bread; Fresh Pears, Milk	Creamed Chipped Beef on Baked Potatoes; Baked Acorn Squash; Tossed Salad: Tomatoes, Radishes, Celery, Greens; Cracked Wheat Bread; Jellied Fruit Dessert, Cookies; Milk, Coffee or Tea
FRI	Canned Vegetable Juice; Bran Flakes; Scrambled Eggs; Cracked Wheat Toast, Jam; Milk, Coffee	Packaged Macaroni and Cheese; Salad Bowl: Tomato, Radishes, Green Pepper, Greens; Hot Baking Powder Biscuits; Cookies, Milk	Fish Fillets Baked in Mushroom Sauce; French Fried Potatoes; Fresh Spinach; Cabbage Slaw with Vinegar Dressing; Enriched White Bread; Apple Raisin Rolls [Prize Recipe]; Milk, Coffee or Tea
SAT	Orange Juice; Bacon and Eggs; Leftover Baking Powder Biscuits, Marmalade; Milk, Coffee	Vegetable Soup; Liver Sausage Sandwiches with Relish; Chilled Applesauce, Milk	Scalloped Potatoes and Ham Broccoli; Tomato and Cucumber Slices on Lettuce; Enriched White Bread; Butterscotch Pudding with Chopped Nuts; Milk, Coffee or Tea

Kitchen Pointers
By Mary Meade

"If fruits are canned without sugar by the open kettle method, will they keep?"

In order to insure complete preservation, fruits canned without sugar should be processed in the boiling water bath rather than in the open kettle. Cook the prepared fruit in boiling water for about 5 minutes. Pack hot into hot jars, fill with cooking water, leaving ½ inch head space. Seal partly or completely depending on the type of seal and process in the boiling water bath: 10 minutes for applesauce, 15 minutes for apple sections, 20 minutes for pears, 15 minutes for plums. Fruits canned without sugar do not hold their color and flavor as well as when canned with it.

"Can brown sugar, honey, or corn sirup be used in canning fruit?"

Brown sugar affects fruit flavor and often causes spoilage. Honey or corn sirup may be used to replace part of the white sugar if you don't object to the flavor change or darkened color of the fruit. Use honey to replace as much as half the sugar called for, or use corn sirup to replace as much as one-third. Don't use saccharin, as it tends to give fruit a bitter flavor.

"Can jelly be made successfully from sweet Italian prune plums?"

These sweet plums do not contain enough pectin or acid to jell well. Lemon juice and bottled commercial pectin should be used with the sweet plum juice or a fruit juice containing natural pectin and acid, such as tart apple juice. Tart plums, such as the Damson variety, make good jelly.

"What is the best way to form parkerhouse rolls? They never seem to 'stay put' when folded over."

A good way to form these is to roll out the yeast dough to a thickness of ¼ inch and then to cut with a two inch biscuit cutter. Make crease with dull edge of knife about two-thirds of the width across and spread this larger section with melted fat. Fold over and press edges together gently with fingertips.

[For cooking advice call or write Mary Meade, Chicago Tribune, Superior 0200. Inclose a stamped, self-addressed envelope with mail requests.]

Knitted Mittens

1222

BY JEAN MACDONALD.

These gay knitted mittens are done in floral and geometrical designs. Easy to knit, they add much to one's comfort and appearance. The directions contain details for working with two colors and creating the necessary designs, in children's sizes from 5 to 8 and in women's size 7.

For instructions in knitting the mittens, No. 1222, send 10 cents in stamps or coin, plus 2 cents to cover mailing cost, to the Needlework bureau, Chicago Tribune, New York 1, N. Y.

Ration Roundup

PROCESSED FOODS — Blue stamps A8 thru Z8 and A5 thru R5 [book 4], 10 points each, good indefinitely.

MEATS, CHEESE, FATS, CANNED MILK—Red stamps A8 thru Z8 and A5 thru K5 [book 4], 10 points each, good indefinitely.

SUGAR—Sugar stamps 30, 31, 32, 33 [book 4], 5 lbs. each, good indefinitely. Sugar stamp 40, 5 lbs. for canning, expires Feb. 28, 1945. Extra 20 lbs. for canning with spare stamp 37 upon application to local ration board.

SHOES—Airplane stamps 1 and 2 [book 3], each good for one pair indefinitely.

FUEL OIL—Coupons 4 and 5 [1943-'44 period] good thru Aug. 31, 1945. Coupons 1 [1944-'45 period] good thru Aug. 31; coupons 2 and 3 valid Dec. 18 thru Aug. 31.

GASOLINE—Coupons 13 in A books expire Dec. 21.

WASTE FATS—Each pound worth 2 red ration points and 4 cents.

Giddy Gloves Prove Popular with Young Set

BY REA SEEGER.

Some new fabric gloves, made with colored thumbs, really should be called hitch-hikers. Others might be named gardener's delights, since they are black with giddy green thumbs and seem to prove the point that the war gardener has the proverbial green thumb for plants and flowers. From the viewpoint of fashion these gay new arrivals are smart and colorful, slick offsets for otherwise drab shades in suits or coats. They'll also make good football costume accessories and are just as smart with other spectator sports clothes.

Four bright, clear colors are featured, Kelly green and scarlet thumbs in black gloves, beige thumbs in dark brown, and purple with black or brown. Amazing as they sound, you'll be surprised what a lift they give a simple suit or coat. The career girls are most enthusiastic about the possibilities, and the school crowd rate them equally with the gay mittens and outrageously huge, fluffy mittens in bright colors. These gloves prove as much conversation starters as did the charm bracelets of a while back. Added to the amusing thumbs is the fine smooth fabric, the excellent fit and details, all for a very modest sum of money.

If these breezy little shorts are not what you need for a whiff of color, the fall collections of strong shades of fabric gloves are brilliant. Orange, chartreuse, gold, russet, copper, several shades of beige, burgundy, claret, and dead leaf browns are plentiful. They're all lusty fall shades, ready for accent duty with town or country tweeds or with smart woolens in vivid colors as well as with deep dark shades for dress parade occasions.

Jewish Welfare Board Finance Group to Meet

The national finance council of the National Jewish Welfare board will meet tonight and tomorrow in the Stevens hotel to consider the board's 1945 budget for Jewish centers and for a program in behalf of men and women in service. Frank L. Weil is president of the board.

Child's Frock

3737
SIZES 8-14

This jumper frock for schoolgirls is a smart outfit in plaid with a plain cotton blouse or sweaters. It's easy to make and practical as a sharp new pencil. Style No. 3737 is designed for sizes 8 to 14. Size 8 requires 1⅛ yards of 54 inch fabric for jumper; 1⅛ yards of 35 inch material for blouse.

Order Clotilde patterns from Chicago Tribune, P. O. Box 537, Grand Central Annex, NEW YORK CITY. Print name and address; state size. Each pattern is 10 cents, plus 2 cents for mailing.

Lectures Today

Murl Deusing, "Wild Wings," 2:30 p. m.; Emma Neve, guide lecture tour, 2 p. m.; "Fall of the Year," children's movie, 10 and 11 a. m., Chicago Natural History [formerly Field] museum, all free.

"Abraham Lincoln," continuing series of famous old movies, 2:30 p. m., Fullerton hall, Art institute, free.

Library Group Plans Freedom of Press Week

Recent abridgment of freedom of the press was condemned yesterday by Carl Vitz, president of the American Library association, when he announced a national Freedom of the Press week to be observed by public, college, and school libraries from Nov. 19 to Nov. 25. The announcement was made during a meeting of the association council now in session at the Drake hotel.

"Freedom of the Press week affords libraries the opportunity of taking a stand on the absolute right of the individual to read anything of public value and interest, whatever racial, political, and religious issues may be involved, so long as national security is not endangered," Mr. Vitz declared.

There is need to remember that even in America the right of freedom of the press is subject to attack, and must be defended by public opinion, he added.

"The right of freedom of the press has been infringed frequently in the last few months," Charles Compton, librarian of the St. Louis public library, declared. "Several libraries have reported pressure from community groups to remove certain books or periodicals from circulation. The soldier vote act seriously restricted the reading material available for the armed forces before it was amended."

Mr. Compton revealed that the association is planning a post-war adult education program designed to reach every resident of towns and rural areas in the United States.

He said the post-war adjustment in family life, the reconversion of war workers to peace time jobs, and the return of demobilized fighters can be aided by the proper use of library resources. He urged that libraries work thru civic, church, labor, farm, and other groups that can place books with a number of people.

Books and magazines must be supplemented by pictures, phonograph records, and sound films to bring the program to mature readers with limited education, Mr. Compton said, as the uneducated group often has been neglected in other programs of this type.

Mrs. Lenore W. Smith of Washington, D. C., and B. F. Coen of Fort Collins, Colo., received the association's citation for outstanding public service as library trustees.

AMUSEMENTS

CHICAGO OPERA CO.
General Artistic Dir.—Fausto Cleva
Opening Night, Mon., Oct. 16
CARMEN
Swarthout, Carroll, Baum, Sved
(Cond.) CLEVA (SOLD OUT)
Wed., Oct. 18, at 8, LA TRAVIATA
Sayao, Berini, Weede, (Cond.) CLEVA
Fri., Oct. 20, at 8, LA BOHEME
Hess, Carroll, Martini, Bonelli, Engelman, Lazzari, (Cond.) CLEVA
Sat., Oct. 21, at 2, AIDA
Milanov, Thorborg, Baum, Sved, Moscona, (Cond.) CLEVA
Sat., Oct. 21, at 8, DIE WALKURE
Traubel, Thorborg, Varnay, Janssen, Darcy (Cond.) McARTHUR
BOX OFFICE NOW OPEN!
Prices (Tax Inc.), $6.00, $4.80, $4.20, $3.60, $3.00, $2.40, $1.80
Board of Ed. Pop. Price Fridays (Tax Inc.) $4.50, $3.60, $3.00, $2.70, $2.10, $1.80, $1.20
MAIL ORDERS (Enc. stamped envelope)
OPERA HOUSE Chicago 6, Ill.

SELWYN— MAT. TODAY
ALFRED de LIAGRE, Jr. presents
JOHN van DRUTEN'S Comedy
the Voice of the Turtle
K. T. STEVENS • HUGH MARLOWE • BETTY LAWFORD
Eves., exc. Sun., $1.20 to $3.60; Mat. Sat., $1.20 to $3
Pop. Wed. Mat., $1.20 to $2.40 (Tax Incl.)

HARRIS Eves. at 8:30 "A Definite Hit" —TRIBUNE
Ruth Gordon
in HER NEW COMEDY
OVER TWENTY-ONE
MATS. WED & SAT
EVES. (exc. Sun.), $3.00, 2.40, 1.80, 1.20 (Tax Inc.)
WED. & SAT. MATS., $2.40, 1.80 & 1.20

ERLANGER MATINEES WED. & SAT. TONIGHT & EVERY NIGHT
LAST TIME JAN. 6
OKLAHOMA!
Mail Orders for Nov. Send Stamped Envelope
Eves., incl. Tax—$4.20-3.60-3.00-2.40-1.80-1.20. Matinees, $3.00-2.40-1.80-1.20

STUDEBAKER TONIGHT at 8:30 MATS. WED. & SAT.
75th WEEK
KISS and TELL
GEORGE ABBOTT'S Funniest Comedy
POP. MAT. WED. $1.20 & $1.80
EVES. exc. SUN. $1.20-$3.00
MAT. SAT. $1.20 & $2.40
KATHARINE WARREN • JACK DAVIS • BILLIE LOU WATT

GREAT NORTHERN 26 W. Jackson Blvd. Box Office Now Open
Starts Tomorrow
"TWO IN A BED"
STARRING DOROTHY CRIDER
A BEDROOM FROLIC FOR ADULTS,
direct from 2 years in Hollywood.
Prices, $3.00, 2.40, 1.80 & 1.20, Tax Inc.

BLACKSTONE LAST 2 WEEKS
Tonight at 8:30—Mats. Wednesday and Saturday
LeGALLIENNE-SCHILDKRAUT
THE CHERRY ORCHARD
Nights $1.20, $3. Mats., $1.20, $2.40 (Tax Inc.)

7 COURSE DINNER $2.50
with Whole BABY LOBSTER
DICK VERNON
TULLAH & MIY
PRIMROSE & GOLD
"TOASTY" PAUL'S ORCHESTRA
COLOSIMO'S
2126 South Wabash

college inn Presents
the nation's newest sensation
bob chester
and his orchestra—and
meade lux lewis
creator of boogie woogie
panther room
bamboo room
no cover charge in either room • minimum charge in bamboo room $1, except sat. plus existing taxes
hotel sherman

CHICAGO DAILY TRIBUNE
18 ★★ Sat., Oct. 14, 1944.

BENTON OFFERS MUSIC-RADIO JOB TO FCC BOSS FLY

Reveals Bowles of OPA Will Join Enterprise.

BY LARRY WOLTERS.

In the wake of the disclosure that William Benton, vice president of the University of Chicago and chairman of the board of Encyclopaedia Britannica, was asking for three frequency modulation [FM] channels for a proposed advertising-free, audience financed radio service, Benton admitted yesterday that he is seeking the services of James Lawrence Fly, chairman of the federal communications commission, to assume an executive post with the Benton music-radio enterprises.

William Benton.

In an exclusive interview Benton told THE TRIBUNE that, while he assumed that Fly would "resign from the communications commission sometime," he did not know if or when Fly would give up his post.

"If he does leave," said Benton, "I have offered him a position."

A Problem to White House.

Fly has been under fire recently by a house committee investigating the FCC. He has been accused of putting pressure on Ralph A. Horton of Fort Lauderdale, Fla., to sell station WFTL at Fort Lauderdale at a low price to Fly's friend and golfing companion, Lt. Comdr. George B. Storer, owner of seven radio stations. Radio trade publications have been printing reports that the White House would be glad to get rid of Fly except that his resignation on the eve of the election would be interpreted as a concession which the administration does not desire to make.

The FM licenses are sought by Muzak corporation, headed by Benton, which provides music over telephone lines for restaurants, other public places, and a few private homes in 15 cities [not including Chicago]. Benton owns all the common stock of this corporation. Joseph L. Weiner of New York, formerly an executive of the war production board, said that Price Administrator Chester Bowles would be associated in the venture. Benton confirmed this.

Petrillo Bars System Here.

Muzak as now operated provides 24 hours a day of classical and semi-classical music at a monthly charge said to range from $100 to $150 to each client. The music is provided by a transcription concern which Benton also controls. The Muzak service has not been made available to Chicago, it was learned because of objections by James C. Petrillo, president of the American Federation of Musicians.

On one of the FM channels Benton is seeking, he would put chamber music without any comment; on the second he would put dance music with some talk, identifying orchestra and singer, and on the third he would put what he calls "Service News," a "woman's newspaper and magazine."

Benton said that he hoped to be able to make this type of radio service available to subscribers for 5 cents a day or $1.50 a month without accepting any advertising. Muzak has developed a scrambling device which would prevent non-subscribers from hearing the programs of the three channels.

TERRY
YES SUH WE FIGYUH YOU MEN BAYUH CHAHMED LIVES—SO WE INVITED Y'ALL TO SIT AT THE PLACE RESUHVED FO' CREWS THAT COMPLETE THEAH COMBAT TOO-AHS AND AH HEADIN' HOME!
MMM!
WILCO!
LOOKIT! REAL EGGS!
BOY—WHEN THAT NIGHT FIGHTER CAME BARRELLIN' IN, I CHEWED MY RABBITS FOOT!
THOSE JAPS ARE BUILDIN' HEAVIER FIGHTERS!.. NOTICE HOW THEY DOVE AWAY?
HEY! THERE'S A MAN MISSING HERE!.. CORPORAL, WILL YOU DO SOMETHING FOR ME?
SIR, MR. DUNKAN SAYS HE THANKS YOU FOR THE INVITATION—BUT HE'S GETTING HIS CREDENTIALS READY TO TURN OVER TO THE PUBLIC RELATIONS OFFICER....HE'S BEING SENT HOME FOR TAKING UP ARMS AGAINST THE ENEMY!
OKAY, CORPORAL
GASOLINE ALLEY
ISN'T NINA COMING DOWN TO BREAKFAST THIS MORNING?
NO, WALT, SHE DECIDED NOT TO.
WHAT'S THE MATTER, PHYLLIS? IS SHE ALL RIGHT?
YES, SHE'LL BE ALL RIGHT. THERE'S NOTHING TO GET EXCITED ABOUT.
SHALL I PHONE DOC AND GET HIM OVER HERE?
YOU EAT YOUR BREAKFAST. SHE DOESN'T NEED DOC. AND IF I WERE YOU, I WOULDN'T WORRY.

CLAIMS FAKE BAILIFF TOOK $45 ON ALIMONY DEBT AT POINT OF GUN

Charles Price, 28, an electrician, who was in Circuit court yesterday to explain why he owed $100 to his former wife, Lola, 23, of 3946 Lake Park av., for the support of their son, told Judge Michael Feinberg he thought the debt was only $55.

Mrs. Lola Price.

"A man who said he was your bailiff came to my house last week and said I had to pay him something on the alimony," Price said. "He showed a gun, and I gave him $45."

Judge Feinberg said the man was not his bailiff, and he ordered the sheriff to investigate Price's charge. Attorneys Joseph H. and Norman Becker, representing Mrs. Price, argued the $45 loss was Price's misfortune. He was ordered to pay $2 a week to make up the $100 arrearage, in addition to the regular $5 payments.

PURGED BY REDS, 6 CIO UNION MEN SEEK JOB RIGHTS

Plan Convention Plea Against Expulsion.

BY GEORGE HARTMANN.

[Chicago Tribune Press Service.]

South Bend, Ind., Oct. 13.—Six members of local 101 of the United Farm Equipment and Metal Workers' union [CIO], who are employed at the Chicago tractor works of the International Harvester company but who have been expelled from the union for fighting the Communists within the group, will plead for the "right to work at our present jobs" before the union's three day convention that opens here tomorrow morning.

The six were found not guilty as "disrupters" of union peace in their first trial before a local committee, but later were found guilty by another committee appointed by the international executive board.

If the six are found guilty by the convention a demand previously made on the Harvester company that they be discharged because they are no longer union members in good standing will have to be granted, it is believed.

Follow Contract Procedure.

Under the union maintenance clause in the contract with the company, the company said that the "future of the six would be determined according to the procedure of the contract" and that they would not be dismissed until a final adjudication could be had. Company officials explained that part of this adjudication included "a decision by the convention."

The union board is dominated by two well known Communists, Grant Oakes, international president, who will preside during the convention, and Joseph Weber, international organizer, whose true name is Josip Ruic, but who also has used the aliases of Hudson, Judson, Ross, Ray, Ruick, and Weber.

Oakes and Weber have long records involving communist activities. Both are lauded regularly in the Communist party organ, the Daily Worker. Weber is a graduate of the 1929 class of the Moscow Lenin school, where he majored in strike strategy and revolutionary tactics.

Oppose Six Appellants.

These two reportedly are doing all in their power to assure that the convention will support the international committee's findings of "guilty" against the six anti-Communists.

Following the expulsion of the six, a storm of protest against the action arose from other CIO unions.

The six are Thomas Dublinski, former local 101 president; William Godek, former financial secretary; Robert Walsh, local 101 educational director; Frank Skorepa, John Korkas, and John Vysthers.

JUDGE REVERSES HIMSELF; WELLS DIVORCE STANDS

Judge John C. Lewe in Superior court, who granted a divorce in August, 1943, to Mrs. Lele Daly Wells, New York copper heiress, and later set the decree aside on the ground of fraud, issued a new ruling yesterday allowing the decree to stand.

The order vacating the decree was reversed last May by the Appellate court on a technicality, and Joseph P. Burke, an assistant state's attorney, went to New York last month to take a deposition from Mrs. Wells for the purpose of reopening the case.

Judge Lewe announced yesterday that the facts in the deposition were convincing and supported Mrs. Wells' original allegations. In her suit Mrs. Wells charged Roe E. Wells, her fourth husband, had committeed acts of cruelty in an apartment at 211 E. Delaware pl. The decree was vacated when evidence was presented indicating she had not occupied the apartment. Mrs. Wells told Burke in her deposition she moved to a hotel after Wells followed her to the apartment.

FIRE WILL BLAZE AS FOOLS PLAY, SAFETY AID SAYS

People still do foolish and dangerous things, and fire prevention efforts must largely be directed toward them, Richard E. Vernor, president of the National Fire Protection association and the Greater Chicago Safety council, said yesterday. He spoke at a fire prevention week luncheon in the La Salle hotel, sponsored by the council, the Chicago Association of Commerce, and the Chicago Board of Underwriters.

"As long as people sit close to open fires, play with matches, smoke in bed, use inflammable cleaning materials, and throw oil on hot coals, we always will have fires," Vernor said. "There are fires in 1,000 American homes every 24 hours," he declared. "Fire losses during the 12 months immediately preceding Aug. 31, 1944 are estimated at 412 million dollars." Lt. Andrew Cafferata of the Chicago fire department was awarded a scroll for rescuing three small children from a fire.

CASH AND WHISKY STOLEN.

Burglars who entered the Russian-Polish Importing company and Meadow Brook Farm Produce company offices at 220 N. Aberdeen st., took $838, a number of checks, a radio, a clock, and two cases of whisky, police were notified yesterday.

Killed as Freight Train Wrecks His Automobile

Herbert F. Longhelt, 50, 2738 Chicago rd., South Chicago Heights, was killed last night when his automobile was struck by a Michigan Central freight train at the Halsted st. crossing in South Chicago Heights. The blinker lights were working at the time. Police said that Longhelt tried to beat the train. The car was wrecked. Longhelt was a Cook county road maintenance employe.

THE MEN'S STORE, MONROE AND WABASH

MEN'S UNDERWEAR

That go along with style and comfort

If a straw vote were taken of what a man wants now in the way of underwear it would be the soft warmth and long wear that these garments from a special wool and rayon mixture offer.

Athletic shirt, 3.00 Knee length drawers, 3.00
Cap sleeve shirt, 3.50 Ankle length drawers, 3.50
Union suits, 6.50. Small, med., large, ext. lg. sizes.

CARSON PIRIE SCOTT & CO

Underwear, First Floor.

CAMPUS AND UNDERGRAD SHOP

A weather ready
FINGERTIP COAT

Built from gabardine with a chamois back, it boasts a button-in sheep lining in case of a frost warning and is casual and comfortable enough to be your favorite companion on many an outdoor adventure.

20.95

Sizes 18-22

Campus and Undergrad Shop, Fifth Floor.

THE MEN'S STORE, MONROE AND WABASH

A Challenge to a Winter Day
MT. ROCK ALPACAN

An overcoat that can assure you at a glance supreme warmth, unusual wearing qualities, and a comfortable feel on, because it possesses an extra surface of wool yarns. Handsomely draped to a glove-like fit.

55.00

CARSON PIRIE SCOTT & CO

Suits, Second Floor.

Saturday Review

Perma-Lift* Bras, a Hickory* product, have the "lift that never lets you down" . . . sculptured contours. Batiste, taffeta, satin. 1.25 to 2.00

*Reg. U. S. Pat. Off.

Corsets and Brassieres, Third Floor, Wabash.

Eye-catching pocket interest gives a new twist to the shirtwaist theme. Hope Reed wool jersey in cherry, blue, lime and purple. 12-20. 8.95

Daytime Dresses, Third Floor.

CARSON PIRIE SCOTT & Co.

Saturday Review

VISOR TOQUE

A felt hat that achieves a neat silhouette. Your constant companion because it has an affinity for almost every outfit you possess. Black, brown. 10.00

The Main Room, Fifth Floor.

Vivid beauty of your winter wardrobe—of rayon crepe. Black with fuchsia and powder blue, brown-bittersweet and moss green. 12-20. 22.95

The Little Shop, Fourth Floor, Wabash.

Frances Denney Over-Tone, the cake make-up that keeps your beauty at high pitch and hides tiny imperfections. Six shades! Each 1.50

Plus 20% Federal Excise Tax.

Toiletries, First Floor.

CARSON PIRIE SCOTT & Co.

3 Tribune Phone Numbers
SUPerior 0200 Public Information Service
SUPerior 0260 Sports Bulletin Service
SUPerior 0100 Want Ads—General Business

Chicago Daily Tribune
THE WORLD'S GREATEST NEWSPAPER

SECTION TWO
SPORTS MARKETS
Sat., Oct. 14, 1944. *** 19

N. U. FACES MICHIGAN; OHIO PLAYS WISCONSIN

WOLVERINES IN FAVORITE ROLE OVER WILDCATS

Big 9 Rivals Meet for 19th Time.

2 Bobs vs. Johnny

NORTHWESTERN.		MICHIGAN.
B. Sickels	L. E.	Hilkene
Bennett	L. T.	Lasetich
R. Jacobi	L. G.	Burg
O'Malley	C.	Watts
Lightfoot	R. G.	Q. Sickels
Kroeger	R. T.	Bauman
Morris	R. E.	Renner
Clawson	Q. B.	Ponsetto
Yungwirth	L. H.	Derricotte
Connors	R. H.	Nussbaumer
Funderburg	F. B.	Wiese

Referee—William A. Blake [Loras]. Umpire—H. G. Hedges [Dartmouth]. Field judge—Mike Layden [Notre Dame]. Head linesman—Dr. David Reese [Denison].
Radio broadcasts—W-G-N, WLW [Cincinnati], WWJ, WXYZ [Detroit].
Kick-off—1 p. m. [C. W. T.].

BY ARCH WARD.
[Chicago Tribune Press Service.]

Ann Arbor, Mich., Oct. 13.—The University of Michigan football team, in its first appearance in Ann Arbor since its surprising loss to Indiana two weeks ago, hopes to show the home folks tomorrow that the defeat by the Hoosiers was all a mistake. The Wolverines, who began their comeback role by beating Minnesota last week, expect to extend their winning streak by defeating Northwestern tomorrow in the 19th game of a series which finds the Maize and Blue holding a margin of 11 victories against six for the Wildcats. One was a scoreless tie.

The Michigan team, coached by H. O. [Fritz] Crisler, is expected to pack too much all around speed and finesse for the Wildcats. Paced by Bob Wiese, full back, who made three of his team's four touchdowns last week, and boasting an effective forward passer in Bill Culligan, junior left half, the Wolverines possess a dangerous attack.

Must Watch Passes, Too.

In addition Crisler can call upon Bob Nussbaumer, veteran half back from Oak Park, Ill., whose speed and elusiveness are employed as foils for Wiese's straight ahead plunging tactics. While Michigan attempted only two forward passes against Minnesota, the aerial combination of Culligan to Dick Rifenburg, freshman end, already has proved itself by clicking for three of Michigan's first four touchdowns this season.

Northwestern will pin most of its hopes on a rugged line which has exhibited fine defensive work this season. The Purple forwards, who average 195 pounds per man, will have a slight weight advantage over the Wolverine linemen, who average 191 pounds. Keymen in the Wildcat line are such veterans as Capt. Ray Justak, guard; John Kroeger, tackle, and Duane Sickels, end.

Conners Replaces Savage.

On attack the Wildcats will depend largely on Johnny Yungwirth, chunky freshman half back, who is the nearest approach to a triple threat performer in the Purple ranks.

Coach Lynn Waldorf was forced to make some last minute changes in his plans when Larry Savage, regular right half, suffered a knee injury in practice Thursday that will prevent him from playing. He will be replaced by Dick Connors, a V-12 freshman who starred at Mount Carmel High school last year.

ROBINSON STOPS JANNAZZO IN SECOND ROUND

Boston, Mass., Oct. 13 (AP).—Ray Robinson, New York welterweight, resumed his professional boxing career tonight by registering a two round technical knockout over Izzy Jannazzo of Brooklyn, one of his favorite victims, in a scheduled 10 round feature bout in the Boston Garden.

While gaining his third straight victory over Jannazzo, Robinson started slowly against his ring-wise opponent and barely gained the first round with a terrific closing rally of lefts and rights to the head and body.

As soon as the second session opened, Robinson, who fought Izzy in Philadelphia and Cleveland in 1942, directed all of his fire against his opponent's head.

His first two-fisted barrage dropped the Brooklynite for a five count. The latter was groggy when he arose and Robinson inflicted so much damage that Referee Tommy Rawson Jr. intervened half way thru that session.

In the WAKE of the NEWS

BY ARCH WARD.
[Chicago Tribune Press Service.]

Ann Arbor, Mich., Oct. 13.—Leo Houck, Penn State boxing coach, has three sons on the fighting fronts. . . . Leo Jr. and Eddie are in Europe and Tommy is in the South Pacific. . . . It is not often that Iowa Pre-Flight school has a cadet who has opposed previous Seahawk football teams. . . . One such is Alex Kapter, a member of the Northwestern eleven which lost to the Seahawks, 20 to 12, in 1942. . . . Alex says he's operating on the principle "if you can't beat 'em join 'em." . . . Trainer Jack McKinnon of the Brown university athletic teams believes he may find use for two recent gifts to the school's trophy room if equipment continues to be as scarce as it is now. . . . The first was a pair of football pants sent in by a Bruin back of 40 years ago and the second was a complete uniform worn by a member of the 1872 baseball nine. . . . Taxicab drivers in Columbus, O., are longing for the lush pre-war days when an Ohio State-Michigan game would net them enough business in one day to pay for a winter's coal supply. . . . War time restrictions prevent cabs from carrying passengers to the stadium now. . . . Charley Grimm, the Cub pilot, who owns stock in the Milwaukee club, has recommended Burleigh Grimes as manager of the 1945 Brewers. . . . If President Bill Veeck, now in the South Pacific theater with the marine corps, approves, Burleigh will get the post recently vacated by Casey Stengel. . . . Pete Gray, the one armed outfielder purchased recently from Memphis by the St. Louis Browns, may wind up with the Toledo Mud Hens, a Browns' farm, next spring. . . . The American league champions are particularly strong in that department.

George McQuinn, one of the Browns' world series heroes, was turned down by the Reds after a trial in 1936. . . . In 1939 he belonged to Newark, a Yankee farm, but the Yanks had Lou Gehrig, then at his peak. . . . Bill Schaefer, who boxed Gunboat Smith and other tough heavyweights in his prime, will retire from the Oakland [Cal.] police force in December. . . . Jake La Motta, the boxer, is said to be good enough on the diamond to make the major leagues. . . . Lt. [j. g.] Ray [Red] McCarthy, who played blocking back for Buck Shaw's Santa Clara Broncos when they were winning 16 straight games, is coaching the backs at the Ottumwa [Ia.] naval air station. . . . Eddie Brannick, the Giants' secretary, tells this one: "An usher charged into my office with the claim that two guys who said they were friends of one of the umpires wanted passes for the game. . . . 'Tell 'em nothing doing,' I replied, 'there isn't an umpire in the game with two friends.'"

Every American's Ambition.

To accomplish enough in a lifetime to be the subject of a feature

length moving picture 20 years later. —Daniel Francis Clancy.

* *

Two Letters.

Two soldiers answering mail call
In a far-away foreign land.
Both turn away with a happy smile,
Each with a letter in hand;
A letter from home each opens in haste,
Every item to gladly devour;
One's *face* becomes brighter and brighter,
The other's more downcast and dour.
The letter which keeps one boy smiling
Is from folks who tell only of good,
The happy things with pleasant rings,
Just the things that all home folks should.
The frowning boy's letter is cheerless,
Petty worries in detailed array,
Illness and strife, a discordant home life,
Till the light all goes out of his day.
O, you who write letters to service men,
Won't you please keep this thought in mind:
Submerge yourselves and your picayune cares
And rise above things of that kind.
Just one little speck of distressing news
To one helpless and so far away
Can sadden no end, so these items don't send—
Can't WE be as brave as THEY?
—Jazbo of Old Dubuque.

* *

This Changing World.

At one time people wondered what the future had in store. Now they wonder what the store will have in the future.
—Bruce Caldwell.

* *

Pet Peeve.

"Pardon?" as a substitute for "What?"—S. G. Wick.

* *

Do You Remember 'Way Back When:

Congregations held pound parties for the minister?—Zaida Jones Blaine.

Men wore narrow linen ties in the summer time?—Ole Jorgen Gjeruldsen.

The milkman pleaded with you to take at least one pound of butter or one dozen eggs so he could keep up his daily quota?—Anti-freeze.

We planned our "auto trips over gravel roads to avoid the dust?—Esskay.

* *

Sudden Thoughts.

Why didn't they have this war 'way back when a 20 per cent deduction in pay would have amounted to about a buck a week?—Rich of I. H. C.

Beauty covets, connives, and struggles to achieve the same result that charm acquires with quiet confidence and effortless ease.—Augie, the Miller.

If it were possible for a just peace to follow war there would be no war in the first place. — The Creek Fisher.

Once Before.

Youth stands in a fairyland forest alone
With magic of elves and bewitchment of dreams,
Surrounded by wishes astride heedless roan
Which gayly jumps troubles, high hedges, and streams.
One world to be conquered, and he is the king,
No worry to harass this majesty's brow,
For he is the master, to him everything
Is possible and is accomplished right now!
Should a rainstorm arise, or thunderclap come,
To youth it's a game and he answers the call;
He senses no heartache, but harkens to drum
And picks up the gauntlet to win, after all;
Perhaps we should follow youth's battle plan more . . .
And remember . . . a Child led us once before.
—*Helen Baird La Monte.*

* *

Ad Similes.

As inevitable as a fire occurring at night.—Edward R. Jensen.

As dainty as a sorority tea.—Virgie, the Receptionist.

* *

I Have Seen the War.

O, I have seen the war!
Not in the foxholes, nor the fens,
Nor in the concentration pens—
But I have seen the war . . .
Not blasts and blaze, not bombs and blood,
Not twisted fields of wire and mud—
Yet I have seen the war . . .
Upon a soldier's crippled frame
Who wears his scars for freedom's name:
Here I have seen the war,
And in the red-eyed, vacant stare
That all our gold star mothers wear—
Here I have seen the war.
—*Frank H. Keith.*

* *

Signs of the Times.

On a cemetery fence on the west side: Make This Your Permanent Home. —Jenkins, the Adjuster.

* *

The Wake Depends	Help!
Upon Its Friends.	Help!

Ten Years Ago Today—The Bears defeated the Cardinals, 20 to 0. . . . The Blackhawks held their first workout of the season.

MISSOURI TO TEST GOPHERS' AERIAL ATTACK

Minneapolis, Minn., Oct. 13 (AP).—Lt. Col. Bernie Bierman, on leave from his head coaching duties at Minnesota and recently placed on the inactive list by the marines, will be on the Gopher's coaching bench tomorrow for Minnesota's nonconference game with Missouri.

In addition to the appearance of Bierman, Minnesota fans are looking forward to an accelerated aerial attack against Missouri after the Gophers tried forward passing only occasionally in early season games.

Bill Aldworth, reserve tackle who has stepped up to a starting position in place of Rube Juster, will captain the Gophers. The only other change in the Minnesota lineup finds Matt Sutton replacing the injured Tom Cates at full back.

IRISH OPPOSE DARTMOUTH IN BID FOR NO. 3

40,000 to See Boston Game Today.

'Way Down East

DARTMOUTH.		NOTRE DAME.
Mercer	L. E.	Guthrie
Washburn	L. T.	Sullivan
Fusilli	L. G.	Filley
Hicks	C.	Ray
Youngling	R. G.	Royal
Harvey	R. T.	Adams
Perk	R. E.	O'Connor
Holt	Q. B.	Dancewicz
Bennett	L. H.	Maglolli
Fritts	R. H.	Kelly
Clayton	F. B.	Angsman

Referee—Paul N. Swatfield [Brown]. Umpire—D. Lee Daley [Boston college]. Field judge—Francis P. Brennan [Canisius]. Head linesman—Joseph McKenny [Boston college].
Kick-off—1:30 p. m., Chicago time.
Radio broadcast—WSBT [South Bend, Ind.].

BY WILFRID SMITH.
[Chicago Tribune Press Service.]

Boston, Mass., Oct. 13.—Friday the 13th brought 25 members of Notre Dame's football squad to this city and any ill-luck inherent in the date probably is reserved for Dartmouth's Indians, who will oppose the undefeated Irish tomorrow afternoon in Fenway park. A capacity crowd of 40,000 will watch Notre Dame's bid for a third consecutive triumph in defense of its national collegiate football championship.

The first contingent of players, headed by Coach Ed McKeever, arrived at 11:30 a. m., an hour late, which immediately suggested a possible delay in arrival of the 10 navy trainees tomorrow morning. In this group are six varsity players including Bob Kelly, the young Chicagoan who keys the Irish attack.

May Go Direct to Park.

While the Irish of Boston, awaiting Notre Dame's first appearance in the Hub city, are keen to see Kelly [and his mates], there is no prospect that the kick-off scheduled for 2:30, eastern war time, will be delayed. Moreover, as Adam Walsh, assistant coach, in charge of the navy men, may take his charges direct to Fenway park, so it is unlikely they will miss the kick-off, even if they are late.

McKeever and his assistants, Clem Crowe, Hugh Devore, and Clarence [Jake] Kline, supervised this afternoon's pre-game drill at 2:30. The squad is quartered in the Kenmore hotel within walking distance of the site of the game. For an hour, for benefit of Boston photographers, the Notre Dame boys went thru signal drills, unlimbered train tired muscles by sprints downfield under punts, and engaged in a forward passing exhibition.

Field Is in Good Condition.

Today's overcast skies and damp chill with a touch of Atlantic fog may hold for the game. There is no prediction, however, of rain and Fenway's turf is in shape for the air attack on which the Irish depended to upset the defensive plans of Pittsburgh and Tulane.

McKeever announced only one change in the starting lineup as Notre Dame plays its third consecutive intersectional engagement. Capt. Pat Filley, the only man in Notre Dame history to lead two football teams, will start at left guard.

Big Green Works Out.

Dartmouth's squad, in charge of Earl Brown, former Irish football and basketball star arrived at noon today. Dartmouth also visited Fenway park for a final workout an hour after the Irish had quit the field.

Dartmouth's lineup as announced yesterday, remained unchanged. There is some doubt as to the choice for guards since Carl McKinnon and Art Young are as highly regarded as Ted Youngling and Nick Fusilli, who have been picked for the kick-off.

Notre Dame is a prohibitive favorite because of the Irish passing attack by Frank Dancewicz and Joe Gasparella and Kelly's running. Moreover, the Indians only were able to tie Holy Cross and were beaten last week by Pennsylvania.

Drake Eleven Triumphs Over Washburn, 26 to 6

Topeka, Kas., Oct. 13 (AP).—Drake university's Bulldogs swarmed over Washburn Municipal university for three quarters to score a 26 to 6 football victory before a homecoming crowd in Moore bowl tonight. Washburn showed a slight spark of life in the last quarters when it powered over a touchdown from the 1 foot line.

FRESHMEN IN CLASS; SUPER IN CLASSINESS

Four young men who in normal days would not yet be eligible for college football who will see action in the Ohio State back field today when the Buckeyes meet Wisconsin in Madison. The four, all freshmen are (left to right) Ollie Cline, Bob Brugge, Tom Keane, and Dick Flanagan. All except Bruegge are due to start the game.

FLASHY ILLINOIS BACKS SET FOR DUEL WITH IOWA

Watch for Speed

IOWA.		ILLINOIS.
Rose	L. E.	Orr
Winslow	L. T.	Bingaman
Miller	L. G.	Smith
Masterson	C.	Heiss
Fagerlind	R. G.	Serpico
Benskin	R. T.	Janssen
R. McLaughlin	R. E.	Agase
Stewart	Q. B.	Greenwood
Kersten	L. H.	Young
Woodard	R. H.	Patterson
Hansen	F. B.	Cles

Referee—E. C. Krieger [Ohio university]. Umpire—W. D. Knight [Dartmouth]. Field judge—E. C. Curtiss [Chicago]. Head linesman—J. J. Lipp [Chicago].
Kick-off—2 p. m.
Radio broadcast—WILL [Champaign], WMBD [Peoria].

BY EDWARD BURNS.
[Chicago Tribune Press Service.]

Champaign, Ill., Oct. 13.—Illinois and Iowa are to fight it out here tomorrow with spirits high and bodies strong—just as tho neither had run into a buzzsaw last Saturday. A crowd of more than 15,000 is expected to see the contest and the weather outlook is great.

Illinois is posted as the overnight favorite but maybe that is because the pickers haven't seen the Iowa squad, which will linger in Chicago tonight, arriving here about noon tomorrow. Last week's form sheets don't help a great deal, or do they? Purdue beat Illinois, 35 to 19, and Ohio State vanquished the young men of Iowa, 34 to 0.

Illini Expect to Hold Ball.

Those 19 points the Illini made may be the key to the edge they hold in the prognostications for tomorrow. In any event, the teams are expected to attend strictly to the business at hand tomorrow—and with weather conditions favorable the Illinois lads are expected to hold on to the ball when it is passed to them—something they did not do so well last week against the Boilermakers.

Illinois will place its offensive chips on the sprinting of Claude [Buddy] Young and the all around work of Paul Patterson. The Negro duo represents just about the best ground gaining combination in the country, as substantiated by the fact that Illinois leads the nation with an average of 8.2 yards per try.

Injury Keeps Bray Out.

With Eddie Bray inactive because of a damaged knee, Young likely will go most of the game at left half tomorrow. The former Chicago Phillips High school star is just about the fastest thing on two feet in the nation and has teamed perfectly with Patterson, formerly of Aurora, in giving Illinois the most feared two man offensive in the Big Nine conference.

Whatever Iowa does toward upsetting Illinois tomorrow undoubtedly will develop thru the effort of Dick Woodard, the triple threat freshman from Fort Dodge. As a prep last year, Woodard counted 16 touchdowns and passed for nine others. Iowa's lack of a formidable line, however, makes it tough for Woodard or any other Hawkeye back, to count on much yardage this season.

The occasion is being celebrated as Dad's day, also "I" men's day.

Fight Decisions

LAST NIGHT.
At Boston, Mass.—Ray Robinson stopped Izzy Jannazzo [3]; Van McNutt knocked out J. C. Wilkins [8].

Illinois Duck Hunters Open Season Today

BY BEN MARKLAND.
[Chicago Tribune Press Service.]

Peoria, Ill., Oct. 13.—The location of shooting blinds is expected to be an important factor in the duck hunting success of the 5,000 shooters who are ready to open the annual waterfowl hunting season tomorrow morning in the Illinois river valley.

The birds are here in great quantity, and along the entire length of the river, but the question in the minds of hunters who will be in their blinds ready to start firing at 6:33 a. m. [half an hour before sunrise] deals with the location of their blinds in relation to the main concentration of ducks.

Frank Bellrose Jr., game technician of the Illinois Natural History Survey, checked the river again today and estimates that there are 125,000 to 150,000 ducks in the valley.

Twice as Many Birds.

This is more than twice as many birds as were here on opening day last year, but the quality of the natural duck foods in four locations has concentrated the birds in these areas and left vast stretches of the valley with fewer than one duck to each acre of water.

Bellrose says the four major concentrations are on Goose pond near Putnam, where there are 4,000 pintails and a thousand mallards; two marshes near Chillicothe containing 6,000 widgeons, 3,000 pintails, and 1,000 mallards; Clear lake, north of Havana, where 70,000 pintails, mallards, and widgeon are concentrated, and a lake near Bath, which has a population of 6,000 pintails and 4,000 mallards.

Teal Leave Rice Lake.

The recent departure of over 1,000 blue winged teal and several hundred pintails from Rice lake dampens the prospects for a favorable shoot for the 40 hunters who will be the first Illinois residents to experience the benefits of "private club shooting" on a state owned public shooting ground. The area, near Banner, was bought by the state department of conservation with funds contributed by sportsmen thru payment of ammunition taxes and hunting license fees.

Wilberforce Loses, 19-14, to Tuskegee

A fourth quarter rally which netted 13 points enabled the Tuskegee Institute Tigers to defeat the Wilberforce [Ohio] university Green Wave, 19 to 14, in their annual football game witnessed by a crowd of 20,000 in Comiskey park last night. A 40 yard run by Tom Hornsburger, full back from Carbondale, Ill., accounted for Tuskegee's final touchdown, with less than five minutes of playing time remaining.

A 23 yard touchdown pass from Fred Hall, Wilberforce left half back, to Ollie Milner, right half, and Hall's subsequent placement for the extra point, sent Wilberforce into a 7 to 0 lead in the first quarter. Alva Tabor, quarter back and captain whose passes sparked the Tuskegee attack, hurled an aerial to Herbert Crawford, left half, for 38 yards and a touchdown in the second quarter, but Tabor's place kick for the extra point was wide.

A 34 yard end run by Karl Baylor, a substitute for Hall, and Hall's successful kick for the extra point, built Wilberforce's lead up to 14 to 6 in the third quarter, but a Tabor to Charley Perry pass put the ball on the Green Wave's 11 yard line early in the fourth period, and a Tabor to Charley Williams pass put it over.

Wilberforce [14].		Tuskegee [19].
James	L. E.	Perry
J. Miller	L. T.	Mayberry
Card	L. G.	Mitchell
Gates	C.	W. Smith
Burke	R. G.	Dennison
Cornet	R. T.	Augustus
Rushin	R. E.	P. Miller
King	Q. B.	Tabor
Hall	L. H.	Crawford
Milner	R. H.	Williams
McNeil	F. B.	Hornsburger

Wilberforce	7	0	7	0—14
Tuskegee	0	6	0	13—19

Touchdowns — Milner, Crawford, Baylor [substitute for Hall], Williams, Hornsburger.
Points after touchdowns — Hall [3], Tabor.

PURDUE BATTLE WITH SEAHAWKS RATED A TOSSUP

Dads in for Treat

PURDUE.		IOWA SEAHAWKS.
Morton	L. E.	Phillips
O'Brien	L. T.	Schleich
McMillen	L. G.	Kapter
Winkler	C.	Strohmeyer
Kaastad	R. G.	Kuhlman
Glaesner	R. T.	Smith
Bauman	R. E.	Horvath
Schultz	Q. B.	Taylor
Elliott	L. H.	Sullivan
Dimanchef	R. H.	Samuels
Cody	F. B.	Mertes

Referee — Russ Finsterwald [Ohio U.]. Umpire — Don Hamilton [Notre Dame]. Field judge — R. W. Huegel [Marquette]. Head linesman—Herbert Steger [Michigan].
Broadcasts—WCFL [Chicago]; WBAA Purdue]; WIRE [Indianapolis]; WOWO [Fort Wayne]; WIBC [Indianapolis]; WGAR [Cleveland]; WASK [La. Fayette].
Kick-off—2 p. m. [C. W. T.].

BY MAURICE SHEVLIN.
[Chicago Tribune Press Service.]

Lafayette, Ind., Oct. 13.—Purdue's Boilermakers, co-champions of the Western conference with Michigan, an aggregation of civilian, navy, and marine athletes which last week opened its Big Nine campaign with a spectacular 35 to 19 triumph over Illinois, swings back into nonleague action tomorrow against the powerful Iowa Seahawks in a Dad's day game in Ross-Ade stadium. A crowd of 18,000 is expected.

Both elevens, the Cecil Isbell coached collegians and the Pre-Flight cadets, directed by Lt. Comdr. Jack Meagher, former Auburn coach and a Notre Dame alumnus, apparently have reached a playing peak that portends an encounter which could go either way. In fact, the result could hinge upon the success of the lads who draw the assignments for the points after touchdowns, for there will be plenty of scoring—by air and on the ground.

Each Team Beaten Once.

The Seahawks have scored 83 points in four games, the Boilermakers 77 in three. Each lost its first game, the Seahawks bowing, 12 to 7, to Michigan, and Purdue yielding to the Great Lakes Bluejackets, 27 to 18. Since then the cadets have whipped Minnesota, 19 to 13; Olathe naval air station, 45 to 12, and last week stopped the Superbombers of the Second Air Force, led by the great Glen Dobbs, 12 to 6. The Superbombers, composed of athletes from 40 stations in 14 states, had not been beaten in three years.

Purdue came back after its defeat by the sailors to beat Marquette, 24 to 7, and then drubbed the fighting Illini at Champaign. In Purdue's favor tomorrow is the presence of Stan Dubicki, the South Bend graduate who has kicked eight points after touchdown this season, five out of five last Saturday. There may be the Boilermakers' edge, for the cadets are woefully weak in this important department.

Purdue Lineup Unchanged.

Isbell, in his first season as head coach at Purdue after five years of spectacular work in the Green Bay Packers' back field, intends to stand

[Continued on next page, column 6]

BUCKEYES HAVE MEMORIES OF UPSET IN 1942

2 Unbeaten Teams Clash Today.

Battle for Top

OHIO STATE.		WISCONSIN.
Dugger	L. E.	Weber
Willis	L. T.	Schwartz
T. Snyder	L. G.	Collias
Appleby	C.	Hasse
Thomas	R. G.	Davey
Amling	R. T.	Esser
Souders	R. E.	Bablow
Keane	Q. B.	Pittleman
Flanagan	L. H.	Girard
Horvath	R. H.	Becker
Cline	F. B.	Thorgeson

Referee—John Getchell [St. Thomas]. Umpire—Ernie Vick [Michigan]. Field judge—Parke Carroll [Kansas City U.]. Head linesman—Stuart Wilson [Minnesota].
Radio broadcasts—WIBA, WTMJ, WMA, WIBU, Wisconsin network, WTAM, WCOL, WOSU, WBRM, WMAQ.
Kick-off—2 p. m. [C. W. T.].

BY IRVING VAUGHAN.
[Chicago Tribune Press Service.]

Madison, Wis., Oct. 13. — Ohio State is going to roll out on Camp Randall field tomorrow and not only try to prove that experience means something but that it hasn't forgotten, or forgiven, the shock suffered when it tarried here for 60 minutes of football combat two autumns ago. Wisconsin, the host of the morrow, slapped Ohio down unexpectedly but spectacularly by 17 to 7 on that occasion and it remains in the Buckeye book as a day to be avenged.

As on that afternoon two years ago, there is no preliminary jubilation over what the Badgers are going to do to fix up another memorable incident for the Ohioans. Both are unbeaten to date, but Coach Harry Stuhldreher's boys don't know whether they are good or whether their opposition in two games [Northwestern and Marquette] was weak. Admirers of the Buckeyes, who camped near-by tonight, have forwarded warning of the Ohioans' prowess and details of the multitudinous yards they have gained in their two victories over Missouri and Iowa. However, the Badgers hope to collect on points, not yards, before 35,000 homecomers.

They'll Watch Girard.

Two years ago, when the Buckeyes got their pants snagged on the Camp Randall field posts, they said it was because they were adversely affected by the local drinking water, which never has seemed to upset the Badgers. At any rate, the Buckeyes brought along their own water this time. And against the water charge the local folks prefer to believe that what ruined the Scarlet and Gray boys was a few youths such as Pat Harder and Elroy Hirsch. They've gone to war, but Wisconsin feels it has dug up a pretty good understudy. He's Earl Girard, the 17 year old freshman back from Marinette.

So far Girard, called Jug, has had real fun with his collegiate football efforts. Among a lot of things he kicked the point that beat Northwestern 7 to 6. Against Marquette a week ago, when the Badgers won 21 to 2, he was everywhere at once, either with passes, sprints, punts, or conversion placements. Naturally enough the Buckeyes plan to give him more than a little attention, a state of affairs that might provide another Badger back, Jerry Thompson, a chance to sneak in with some hefty gallops.

Buckeyes Have Veteran Line.

The Ohioans' admission that they are going to be unruly not alone tomorrow, but right up to the end of the season, isn't based exactly on fiction. They have a veteran as well as talented line and along with it a covey of fleet freshman backs working with the veteran Les Horvath.

From both camps this evening came lamentations over the physical state of some of the lads. The Badgers claim three cripples, one of them Allen Shafer, quarter back. Ohio has a couple of invalids but there is no shortage of replacements.

North Central to Play Only Home Game Today

North Central college of Naperville will play its only home game of the season against Concordia college of River Forest this afternoon.

COLLEGE FOOTBALL

LAST NIGHT'S RESULTS.
Boston College, 33; C. C. N. Y., 0.
Georgia, 13; Kentucky, 12.
Tuskegee, 19; Wilberforce, 14.
Eau Claire Teachers, 2; Bemidji Teachers, 6.
Presbyterian, 20; Newberry, 6.
Illinois Normal, 13; Cape Girardeau, 12.
Drake, 26; Washburn, 6.
Central Missouri Teachers, 20; Rockhurst, 7.
Colorado College, 20; Denver, 12.
Southwestern, 39; North Texas Agr., 7.
St. Thomas [Minn.], 13; Gustavus-Adolphus, 6.

GAMES TODAY.
MIDWEST.
Iowa at Illinois.
Northwestern at Michigan.
Ohio State at Wisconsin.
Nebraska at Indiana.
Missouri at Minnesota.
Iowa Seahawks at Purdue.
Kansas State at Michigan State.
Western Michigan at Great Lakes.
*Lawrence at Marquette.
DePauw at Miami [O.].
Kansas at Iowa State.
Carbondale Teachers at Macomb.
Elmhurst at De Kalb.
Indiana State at Wabash.
Illinois Wesleyan at Charleston.

EAST.
Notre Dame vs. Dartmouth in Boston.
Bucknell at Penn State.
Camp Kilmer at Bainbridge Navy.
Colgate at Cornell.
Columbia at Yale.
Lafayette at Syracuse.
Temple at New York U.
Duke at Navy.
William & Mary at Penn.
Pittsburgh at Army.

SOUTH.
Millsaps at Alabama.
Arkansas A. & M. at Mississippi State.
Auburn at Georgia Tech.
Florida at Tennessee.
*Texas A. & M. at Louisiana State.
West Virginia at Maryland.
Rice at Tulane.
North Carolina Pre-Flight at Virginia.

SOUTHWEST.
Oklahoma at Texas.
*Southern Methodist at Randolph Field.
*Texas Tech at Tulsa.

FAR WEST.
U. S. C. at St. Mary's Pre-Flight.
St. Mary's at U. C. L. A.
College of Pacific at California.
Whitman at Washington.
*New Mexico at 2d Army Air Force.
*Denotes night games.

MOON MULLINS
HUMMM
IF YOU WAS A LITTLE SMALLER I'D A THOUGHT YOU WAS A JUMPIN' JACK.
WELL, MY LAND!
SAY, WHAT HAVE YOU GOT IN YOUR HANDS?
WHO, ME? HA! HA! OH, NOTHING, PET. JUST SCRATCHING A BIT.
?
HERE'S SOMETHING THAT JUST BLEW OUT THE WINDOW. NOTHING IMPORTANT, I TRUST.
WE SHALL SEE, DEARIE. WE SHALL SEE.

BRONCOS KEYED UP FOR BATTLE AT GREAT LAKES

Sailors Expect to Win Today, However.

A Breather

GREAT LAKES.		WEST. MICH.
Farrell	L. E.	Keddie
Riggers	L. T.	Paniccia
Bauer	L. G.	Leahy
Sullivan	C.	Zundel
Fritz	R. G.	Wagner
Reeder	R. T.	Rodney
Plank	R. E.	Selbo
Spencer	Q. B.	Losthes
Delaney	L. H.	Dovalovsky
Mangold	R. H.	Fedrachus
Lesher	F. B.	Marks

Referee—Russell H. Rupp [Lebanon Valley]. Umpire—Carl J. Bauer [Michigan]. Field Judge—Archie Morrow [River Falls Teachers]. Head Linesman—John E. McPhee [Oberlin].
Kick-off—2 p. m.

BY HARRY WARREN.

Great Lakes' Bluejackets and Western Michigan's Broncos of Kalamazoo, both employing variations of the T formation, will meet on Ross field at the naval center before 25,000 sailors who will be privileged to witness the only major football game in the Chicago area today.

Coach John W. Gill of Western Michigan sent his squad thru a light drill in Kalamazoo yesterday afternoon before entraining for Chicago. After the workout, Coach Gill announced that two regulars will be missing from today's game. They are Tackle Charles Kalbfleisch, who will be replaced by Bill Paniccia, and Center Bernard Sagan, who will give way to Neil Zundel. Kalbfleisch made the trip, however, and may see limited service.

Chicagoans Will Start.

Coming up to today's game, Western Michigan boasts a record of three victories and two defeats. The Bronco eleven is made up almost exclusively of naval and marine trainees. Dick Leahy, left guard, is one of three Chicago boys in the starting lineup. The others are Clifford Keddie, and end from Morgan Park High school, and Joe Wagner, right guard, from Lane Tech.

Jim Mello, full back with last year's Notre Dame eleven, is not scheduled to start today, but he is expected to drift in and out of the lineup all afternoon, particularly if the visitors become too offensive minded. Mello, altho picking up only 31 yards in 10 tries against Northwestern last Saturday, still leads the Bluejackets in total yardage gained. Mello's total in four games is 229 yards in 47 tries, representing a 4.9 average.

High Scoring Team.

Great Lakes, in winning over Fort Sheridan, Purdue and Northwestern and being tied by Illinois, has rolled up one of the greatest point totals in the middle west—boasting 140 points against the opposition's 44.

16 Named to Run Today in $10,000 Race

The last stake race of the turf meeting at Hawthorne is to be run today, the event being the $10,000 Illinois Owners handicap, a mile and a sixteenth race which attracted a bulky field of 16.

Limited to horses which are owned by bona fide residents of the state, the race nonetheless will bring a representative field postward. The leading candidate apparently is Mrs. Robert McGarvey's Night Shadow, a 4 year old filly which won the 1943 renewal of this event last year and recently added the Autumn handicap at Hawthorne to her list of triumphs.

Night Shadow Top Weighted.

Night Shadow will be ridden this afternoon by Paul Glidewell and will carry top weight of 119 pounds. Listed also as a probable contender is Bright Willie, a 5 year old owned by Mrs. A. M. Creech and Mrs. R. McIlvain, but he generally does not attempt any but the shorter routes.

Announcement was made yesterday at Hawthorne that the Columbus day charity program netted $77,780.64. The amount will be divided equally among the Community and War Fund, Inc., the Illinois Veteran's Services, Inc., and the Chicago Service Men's center. Each organization will receive $25,926.88.

$386.20 Daily Double.

A $386.20 daily double resulted yesterday when Charlie's Pick and Hy-Trife accounted for the first and second races respectively. Charlie's Pick took the first race by coming from behind in the stretch run to beat Robin's Pet, the favorite, and returned $38.60, $10.20, and $7. Hy-Trite also came from behind the early pace to lead Reaping Gold and Hogan across the line of finish.

Hills Palm, favorite which returned only $5.20 for $2, scored by a neck over Hada Moon in the Twin Lakes purse, sixth race on the program. Fancy Free was third.

SHEELY GAINS DECISION OVER WILLIE MOORE

Stanley Sheely, Savoy Athletic club middleweight, dealt Willie Moore his second defeat in 55 starts by winning a split decision in a five round amateur bout in the Madison A. C. last night. Jackie Boyd, 1944 city Golden Gloves flyweight champion, lost to Tilford Ward on a technical knockout when he was unable to come out for the third round because of a cut eye. Other results:

Stanley Bochanek beat Dave Boyd [3], 126; Lloyd Watts beat Roy Love [3], 135; James Ward beat Harold Box [3], 120; Louis Cedoni knocked out Eldred Mitchell [2], 126; Frank Chiero beat Leroy Mills [3], 112; Deur Jordan beat Ted Spicer [3], 160.

NAMED M. I. T. COACH.

CAMBRIDGE, Mass., Oct. 13 [AP].—James R. McMillin of Seattle, Wash., today was appointed head rowing coach at Massachusetts Institute of Technology.

SMILIN' JACK

DICK TRACY

Senn Defeats Taft, 25 to 20; Austin Wins

Austin defeated Harrison, 6 to 2, in Key Branch stadium yesterday to move into first place in the west section of the City league race. Taft lost its first north section game in three starts to Senn, 25 to 20, in Winnemac park.

Austin scored on Harrison in the first period. Harrison's safety came in the third quarter when Joe Savone blocked an Austin punt and the ball rolled into the end zone.

Senn's Late Rally Wins.

In the Senn-Taft game, Senn's winning touchdown came in the last few moments of play when Kurt Teichert plunged over from the 3 yard line. Cliff Kero scored twice for Taft and Ted Kemp ran 11 yards and 55 yards for two Senn touchdowns.

Gage Park defeated Du Sable, 20 to 6, in a central section contest. Parker defeated South Shore, 13 to 6, in Shewbridge field, in a south section game.

Bowen defeated Harper, 12 to 0, in another south section game.

Fenger of the south section and Phillips of the central section, two of the city's strongest teams, will play in today's 11 game schedule. Fenger meets Hyde Park in Pullman Tech field and Phillips opposes Lindblom in Yates Avenue stadium.

Lake View at Lane.

Lane Tech, rated one of the best in the north section, meets Lake View in Lane Tech stadium. Tilden of the central section with only a tie to mar its record, meets Kelly in Shewbridge field.

In other games, Schurz will meet Roosevelt in Winnemac Park; Kelvyn Park opposes Tuley in Hanson park; Marshall plays Steinmetz also in Hanson park, and Crane engages Foreman in Key Branch stadium in the north section.

Englewood and Farragut play a central section encounter in Shewbridge field, which also will be the site of two night south division games. In these, Calumet will meet Hirsch, followed by Morgan Park against Chicago Vocational.

Prep Football

YESTERDAY'S RESULTS.

City League.
Central Section.

Gage Park, 20; Du Sable, 6.
South Section.
Parker, 13; South Shore, 6.
Bowen, 12; Harper, 0.
West Section.
Austin, 6; Harrison, 2.
North Section.
Senn, 25; Taft, 20.
Northwest Conference.
Antioch, 25; Palatine, 0.
Northbrook, 34; Grant, 0.
Lake Forest, 18; Warren, 0.
South Suburban League.
Kankakee, 14; Bloom, 7.
Illinois Miscellaneous.
Lockport, 45; Lemont, 0.
Pullman Tech, 38; Waller, 6.
Lake Geneva, Wis., 13; Zion Benton, 0.
Amundsen, 32; Calumet City, 13.
Thornton, 12; Hammond, 0.
Northern Indiana Conference.
Western Division.
Gary Emerson, 26; East Chicago Washington, 15.
East Chicago Roosevelt, 34; Whiting, 0.
Gary Froebel, 12; Hammond Tech, 6.
Eastern Division.
South Bend Central, 28; Michigan City, 12.
Mishawaka, 19; Elkhart, 0.
La Porte, 26; Goshen, 0.
Indiana Miscellaneous.
Hammond Clark, 34; Griffith, 0.
Harvey, Ill., 12; Hammond, 0.
Valparaiso, 13; Hobart, 0.

GAMES TODAY.

City League.
North Section.
Lake View at Lane Tech, 2:30 p. m.; Schurz vs. Roosevelt in Winnemac park, 12:30 p. m.
West Section.
Tuley vs. Kelvyn Park in Hanson park, 12:30 p. m.; Marshall vs. Steinmetz in Hanson park, 3 p. m.; Foreman vs. Crane in Key Branch stadium, 2:30 p. m.
Central Section.
Farragut vs. Englewood in Shewbridge field, 12:30 p. m.; Calumet vs. Hirsch in Shewbridge field, 3 p. m.; Chicago Vocational vs. Morgan Park in Shewbridge field, 2:30 p. m.
Suburban League.
[Frosh-soph game starts at 12:30 p. m.]
Oak Park at Evanston; Morton at New Trier; Waukegan at Proviso
West Suburban League.
Hinsdale at Riverside; York at Downers Grove; La Grange at Maine. [Lightweight game at 12:30 p. m.; heavyweight game at 2:30 p. m.]
South Suburban League.
Argo at Blue Island, 2 p. m.
Private School League.
Todd School at North Shore, 10 a. m.; Harvard School at Wheaton acad., 10 a. m.; North Park academy at Chicago Latin, 10 a. m.
Northwest Conference.
Bensenville at Barrington, 2:30 p. m.
Northeast Conference.
Niles Township at Arlington Heights, 2:30 p. m.; Crystal Lake at Libertyville, 2:30 p. m.; Leyden at Woodstock, 2:30 p. m.
Midwest Prep Conference.
Elgin acad. at Lake Forest acad., 2:30 p. m.; Park School at Culver Military acad., 2:30 p. m.
Illinois Miscellaneous.
Highland Park at Glenbard, 2:30 p. m.; Morgan Park Military acad. at Onarga Military acad., 2:30 p. m.

HAWTHORNE ODDS AND JOCKEYS

FIRST RACE—Purse $1,800, claiming, 3 year olds and up, 1¼ miles:

Horse.	Wt.	P.P.	Jockey.	Odds.
Painter	102	1	Bates	10-1
Jungle Moon	115	2	No boy	6-1
Blu Whisk	108	3	Garner	10-1
Toy Top	105	4	Bates	15-1
Bud On	108	5	Nichols	5-2
Red Berry	120	6	Skoronski	15-1
Bonridge	101	7	No boy	15-1
Shin Plaster	112	8	No boy	15-1
Stewwinder	103	9	Hooper	20-1
Good Get	103	10	No boy	20-1
Dr. Bones	115	11	No boy	4-1
Manhunt	115	12	Campbell	15-1
Royal View	112	13	Freeman	10-1
Giant Servant	112	14	Campbell	20-1
Scotch Bread	115	15	Nichols	8-5

SECOND RACE—Purse $1,500, allowances, maidens, 2 year olds, 6 furlongs:

K. Durable	116	1	No boy	4-1
Flag Shifter	111	2	No boy	15-1
What Night	111	3	Nichols	20-1
Hit the Dust	116	4	No boy	15-1
Whyso	116	5	No boy	10-1
Andy L.	116	6	Morrisey	15-1
Infinity G.	113	7	No boy	20-1
Victory Lad	116	8	Garner	15-1
Lasting Peace	113	9	No boy	4-1
Headline	116	10	Brooks	15-1
Silver Fire	116	11	Knott	8-1
Century	116	12	Cozzi	5-2
Zacadow	116	13	Haley	20-1

THIRD RACE—Purse $1,500, allowances, 3 year olds and up, 6½ furlongs:

Timocracy	109	1	White	6-1
Winter Rules	107	2	Nichols	4-1
Bolo Babe	106	3	No boy	6-5
Meminisse	108	4	No boy	10-1
Gal Ann	112	5	No boy	6-1
King Epithet	115	6	Carr	10-1
Half Grand	112	7	Cozzi	15-1
Real Sad	112	8	Renio	15-1

FOURTH RACE—Purse $1,800, allowances, 3 year olds and up, 6 furlongs:

Alar	108	1	Garner	15-1
Liberty Fan	117	2	Skoronski	4-1
Camán	105	3	Campbell	20-1
Gem W.	112	4	Nichols	4-1
Bull's Eye	108	5	Brooks	8-5
Henry Knight	108	6	Glidewell	15-1
Holdall	110	7	Hooper	10-1
Four Deep	116	8	Bodiou	10-1
Bob's Dream	108	9	No boy	6-1
Missy Miss	107	10	Glidewell	10-1
Friiure	114	11	Renio	15-1
Topgun	117	12	No boy	6-1
Joe Burger	112	13	No boy	10-1

FIFTH RACE—Purse $1,800, allowances, 3 year olds and up, 6½ furlongs:

Final Glory	115	1	Nichols	4-1
Bring Me Home	111	2	Renio	10-1
Captain Fury	117	3	No boy	10-1
Zaca Rosa	108	4	No boy	10-1
Burgoo Maid	114	5	No boy	4-1
Bright Willie	117	6	No boy	6-1
Leo's Brandy	117	7	Morrisey	20-1
Ever Message	107	8	Wegrzyn	15-1
Bolo Tie	118	9	No boy	6-1
Legislator	114	10	Brooks	5-2

SIXTH RACE—Purse $10,000 added, Illinois Owners handicap, 3 year olds and up, 1 1-16 miles:

Bright Willie	112	1	Warren	10-1
Signals Bloke	101	2	Bates	15-1
Whiteford Lock	104	3	No boy	15-1
Toy-Quay	103	4	No boy	20-1
Whose	107	5	Lavoie	15-1
†Happy Pilot	107	6	No boy	4-1
Juke Box	103	7	Nichols	10-1
Night Shadow	110	8	Glidewell	8-5
*Burgoo Maid	108	9	Higley	10-1
†Martian	104	10	Pucci	4-1
Take Wing	107	11	Garner	15-1
†Rosy Brand	106	12	Nichols	4-1
Espino Gold	108	13	Brooks	15-1
*St. Jock	106	14	Campbell	10-1
Challenge Me	110	15	Skoronski	4-1
Devalue	105	16	White	10-1

*Entry. †Entry.

SEVENTH RACE—Purse $1,800, allowances, 3 year olds and up, 1¼ miles:

Khaygam	112	1	Garner	10-1
Bex	111	2	Glidewell	10-1
Wheatstraw	105	3	Bates	10-1
Rockwood Lou	111	4	Knott	6-1
Quarterback	114	5	No boy	8-5
Impenetrable	115	6	No boy	4-1
Cooling Spring	117	7	No boy	5-2

EIGHTH RACE—Purse $1,800, allowances, 3 year olds, mile and 70 yards:

Quaker	116	1	Skoronski	10-1
American Eagle	107	2	Freeman	10-1
Amalka	104	3	No boy	15-1
Gallahue	105	4	No boy	15-1
*Chance Game	108	5	Campbell	8-5
Dideod	111	6	Nichols	5-2
*Saraphara	105	7	No boy	8-5
Fifth	111	8	No boy	15-1
Play Grier	116	9	Brooks	6-1

*Entry.

RACE SELECTIONS

HAWTHORNE, STICKNEY, ILL.
[Fast.]

1—Bud On, Jungle Moon, Scotch Bread.
2—Century, Lasting Peace, Zacadow.
3—Winter Rules, Meminisse, Bolo Babe.
4—Bob's Dream-Topgun, Gem W., Alar.
5—Bring Me Home, Bright Willie, Burgoo Maid.
6—Night Shadow, Take Wing, Happy Pilot.
7—IMPENETRABLE, Quarterback, Cooling Spring.
8—Chance Game-Saraphara, Fifth, Quaker.

JAMAICA, N. Y.
[Muddy.]

1—Numeresque, Dolly Varden, Meadow Dew.
2—Meredach, Abinonia, If If.
3—Hasteville, Careless, Darby Delilah.
4—War Jeep, Best Effort, J. F. Curry.
5—Whirlabout, Mrs. Ames, Paddle.
6—STRATEGIC, Pyracanth, Famous Victory.
7—Eye For Eye, Noview, Cordon.

ROCKINGHAM PARK, SALEM, N. H.
[Fast.]

1—Chance Gain, Flare Belle, Astronomist.
2—Eaglestone-Ray Kumar, Amazed, Copywright.
3—Jackstraw-Checkerhall, Halcyon Night, Dune.
4—Cream, Pique, Valdina Craft.
5—Smart Bet-Mistlock, Pete's Bet, Mixer.
6—Hero Mine, Cance, Public Opinion.
7—Boy Soldier, Flame Spotter, Cis Marion.
8—DOROTHY'S BOY, Old Smokey, Port Spin.

LAUREL, MD.
[Fast.]

1—Amici, Wee Bart, Clara Beau.
2—Miss Buckle, Fantomas, Lump Sum.
3—Good Chance, Benelear, Ereman.
4—BELDINE, Milkstone, Apropiado.
5—Miss Identify, Ask Me, Unitran.
6—Subdued, Gallorette, Ace Card.
7—Top Reward, Hoosier, Stiler Lea.
8—Misrule, Ratnesia, Satin Cap.

Daily Doubles

HAWTHORNE.
Charlie's Pick and Hy Trite.....$386.20

ROCKINGHAM PARK.
Hefetchit and Alpine Light.....$441.20

JAMAICA.
Greylord and Balflor.....$160.40

LAUREL.
Prepossessing and Gun Bearer.....$59.30

ROCKINGHAM PARK RESULTS.

FIRST RACE—Purse $1,800, claiming, 4 year olds and up, 6 furlongs:

Alpine Light, 111: Chaffin	22.80	11.60	8.00
Parfait Amour, 103: Pat'n		18.20	10.40
On Location, 111: Daniels			5.40

Time, 1:14. Talk Over, Jump Bid, Bright and Early, Starkee, Imaeline, Bright Bobbie, Meadow Dew, Akrontown, Understudy ran.

SECOND RACE—Purse $1,400, claiming 4 year olds and up, 6 furlongs:

Ilefetchit, 117: Seabo	35.00	12.60	7.40
Nanny Bones, 117: Daniels		5.00	4.00
Picket Line, 112: Roberts			3.40

Time, 1:13 3-5. Feral Hour, Fly White, Pacific Maid, Speed Way, Back Tooth, Balmy Spring, Ned's Queen, and Bit o Gossip ran.

THIRD RACE—Purse $1,300, claiming, maidens, 2 year olds, 6 furlongs:

Sun Talk, 119: Summers	6.20	3.80	2.80
Karen Q., 117: Chaffin		5.80	3.00
Valdina Haven, 117: Clark			2.20

Time, 1:14. Flirty, Running Honey, Hiza Tape, Pure Helen ran.

FOURTH RACE—Purse $1,600, claiming, 3 year olds, 6 furlongs:

DoubleFeature, 114: Moore	3.20	2.60	2.20
Smoothy, 111: Chaffin		3.80	2.60
Tiny's Choice, 111: Martin			2.60

Time, 1:13. Valdina Idol, Psychic Rate, Buck Patch ran.

FIFTH RACE—Purse $1,600, allowances, 3 year olds and up, furlongs:

Marion C., 103: Turnbull	11.80	6.40	4.20
Miss Bl. Out, 104: Clagett		4.60	3.40
King Leroy, 111: Chaffin			3.60

Time, 1:12 2-5. Kay Larro, Hidden Ace, Ropeful Reward, Clocklike, Elmo T., Sky Sandy, Two Kick, Tarescond, Adviser ran.

SIXTH RACE—Purse $2,000, claiming, 3 year olds and up, 1 1-16 miles:

Querryton, 107: Hetinger	10.80	3.00	2.40
Unknown Reward, 114: T		2.60	2.20
Desert Battle, 101: Pike's			2.80

Time, 1:48 4-5. Chance Cross, Credentials, Marmedtuke ran.

SEVENTH RACE—Purse $1,400, claiming, 3 year olds and up, 1 1-16 miles:

Josie Pal, 110: Hettinger	4.20	2.80	2.60
Sets, 111: Jenkins		3.80	3.00
Proms, 107: Wolfe			7.80

Time, 1:49 3-5. Sun Ivy, Queen Echo, Lem's Baby, Edie Jane ran.

EIGHTH RACE—Purse $1,300, claiming, 3 year olds and up, 1 1-16 miles:

Ritzy Wolf, 113: Turnbull	6.80	4.00	2.80
Weady, 118: Chaffin		4.80	3.80
Middlestone, 113: Gross			2.80

Time, 2:05. Brown Flower, Last Steel, Conqueror III., Stinging ran.

LAUREL PARK RESULTS.

FIRST RACE—Purse $2,000, allowances, maidens, 2 year olds, 6 furlongs:

Prepossessing, 111: Snell	11.90	6.50	4.60
River Crest, 118: Parra		20.10	8.70
Pipe Lake, 116: Wall			3.90

Time, 1:17 1-5. Miss Balladier, Lindie Bee, Briarsedge, Miss Reliever, Fire Eater, Miss Brownwing, Bright Mintaka, Gay Array, Guard Ship ran.

SECOND RACE—Purse $1,800, claiming, 3 year olds and up, 6 furlongs:

Gun Bearer, 113: Bowers	11.30	4.70	4.10
Hoosier Wolf, 114: Scocco		7.30	5.40
Royal Diary, 110: Fitz'd			40.50

Time, 1:16 2-5. Queen's Wreath, Hockey, Queen Minatoka, Mercury, Bare Cupboard, Fiz Moose, Sal Old Pal, Bucks Dance, Sherrie Lee ran.

THIRD RACE—Purse $2,000, claiming, steeplechase, 4 year olds and up, about 2 miles:

*Old Doctor, 134: Cockle	49.60	12.40	5.20
Fay Cottage, 150: Owen		12.80	4.40
Similar, 143: Penrod			4.40

Time, 4:11 4-5. *Bagpipe, Tioga, Simoon, †Careless Knight, Atom Smasher and Speed Demon ran.

*Entry. †Entry.

FOURTH RACE—Purse $2,000, claiming, 3 year olds and up, 6 furlongs:

Victory Blue, 113: Root	12.90	5.60	3.10
Ebro, 114: Bowers		7.50	5.80
Copas, 117: Campbell			14.60

Time, 1:15 4-5. Dark Danger, Yellow Gal Appeal, Agent, Boy Baby, Chat Hopkins, Ko Quota, Lady Golden, Nell Mowlee, Pompey, Corney ran.

FIFTH RACE—Purse $2,000, allowances, 2 year olds, 5½ furlongs:

Lubra, 118: Young	8.30	5.50	4.50
*Byrne's B., 118: Gonsales		8.40	6.40
Sea Pep, 118: Wright			14.60

Time, 1:06 1-5. Byrne's Ginger, Victory Maid, Delphi, Mechanjador, Helen Dear, Beau's Nurse, Service Ribbon, *Betty Carter, Bride's Biscuit ran. *Entry.

SIXTH RACE—Purse $2,500, allowances, 3 year olds and up, 6 furlongs:

Which Ace, 115: Root	22.20	9.10	6.20
Flying Tartar, 111: Meade		26.10	13.10
Rocket Gal, 108: Bersell			6.60

Time, 1:14 4-5. Gallant Witch, Romney Rex, Saucy Song, Glidewood, Prince Tuck, High Straight, Spin Along, Indian Sun, Tanebrose ran.

SEVENTH RACE—Purse $2,500, allowances, 3 year olds and up, 1¼ miles:

Homeward Bound, 119: Fo	3.10	2.70	2.20
Tatu, 111: Arduini		7.50	3.20
Guthlamore, 110: Root			2.60

Time, 1:57 1-5. Half Crown, Astral ran.

EIGHTH RACE—Purse $2,000, claiming, 3 year olds and up, 1 3-16 miles:

Allen, 109: Bowers	18.80	11.50	8.40
Quent Reynolds, 106: Borrel		42.90	27.60
Lost and Found, 112: Stout			7.80

Time, 2:09 3-5. Alco Gal, Off (by Beam, Golden Mowlee, Prospect Boy, Bell Clapper, Riverbank, Justice Nap, Manadroit, Sun Galomar ran.

Race Entries

LAUREL ENTRIES.

FIRST RACE—Purse $2000 allowances, maidens, 3 year olds and up, 6 furlongs.

Sir Bogie	115	Be Back	114
Little Sandy	109	*Bold Wando	109
Mend	111	Eloise E.	111
Fourth Arm	111	Amici	114
Garoladz	114	Wee Bart	114
Grand Fortune	114	Jetta T.	111
Roll Shot	114	*McFonso	111
*Good Rob	109	Clara Bean	113

SECOND RACE—Purse $2,500, allowances, 3 year olds, 6 furlongs:

Fersandra	111	*Fantomas	110
†Kensington Doe	114	Stanlyon	110
*Gay Penny	106	Kiddie's Baby	111
Garand	114	*Lump Sum	109
†Refresh	114	*Bow Wave	113
Miss Buckle	113		

†Entry.

THIRD RACE—Purse $2,500, allowances, steeplechase, 3 year olds and up, about 2 miles:

Floating Isle	142	†Stiegel II	146
†Peat Moss	146	Good Chance	147
Benelear	144	Ereman	150
Gay Venture	142		

†Entry.

FOURTH RACE—Purse $3,000, allowances, 2 year olds and up, 6 furlongs:

Milkstone	118	†Liar Red	108
†Eddiesow	113	Rick's Raft	113
Be Fearless	113	*Beldine	120
Apropiado	113		

†Entry.

FIFTH RACE—Purse $1,500, claiming, 3 year olds and up, mile and 70 yards:

Miss Identify	115	Parquet	120
*The Berries	114	Ugly Duckling	114
Unitran	116	*Jerry Jim	113
*Equipped	113	Ask Me	118
Be One	118	Promenader	114
Ashame	114	*Lady Divine	111
Tedayl	114	Unheard	118
Good Alibi	114	*Hazel's Play	106

SIXTH RACE—Purse $1,000 added, the Selima Stakes, 2 year olds, 1 1-16 miles:

Gallorette	114	East	109
†Recce	117	Display	110
Busher	117	Ace Card	119
Subdued	122	Sweet Chimes	114
Chronolite	114	Dear Virginia	111
†Monsoon	114		

†Entry.

SEVENTH RACE—Purse $2,500, allowances, 3 year olds and up, 1 1-16 miles:

*Vintage Port	115	*Top Reward	115
*Saboteur	115	Blue Pom	114
Mangese	111	*Up the Creek	112
*High Bit	100	Gondolina	109
*Hoosier	109	†Billy O.	109
*Townhall	109	Sting Lea	111
Blue Steel	114	†Still Pond	114

†Entry. †Entry.

EIGHTH RACE—Purse $2,500, claiming, 4 year olds and up, 1¼ miles:

*Top Sergeant	111	Longvalley	116
Guerrilla	114	*Destination	104
*Westnedia	111	Overcast	108
*Satin Cap	116	Circle Car	116
June Quest	116	†Dainty Ford	104
*Vice Bar	111	General Day	112
*Mirlus	111	*Conrad Allen	107
Found Out	114	†Whiteford	107

†Entry. *Apprentice allowance claimed.

ROCKINGHAM PARK ENTRIES.

FIRST RACE—Purse $1,400, maidens, 2 year olds, 6 furlongs:

Fine Fiver	118	Sangone	118
Linda M.	118	Bobsia	118
Flare Belle	115	Wham Sam	118
Star Blenheim	118	Rita Royal	115
Astronomist	118	Play Day	118
Park Avenue	115	Chance Gain	115
Big Thicket	118		

SECOND RACE—Purse $1,500, allowances, 3 year olds and up, 6 furlongs:

A. One	114	*Heel Up	103
Amazed	111	*Copywright	115
†Eaglestone	114	Grim and Gay	110
†Ray Kumar	111	Magdala	114
*Islam King	115		

†Entry.

THIRD RACE—Purse $1,600, allowances, 2 year olds, 6 furlongs:

Miss Pez	111	Slender Lady	111
Halcyon Night	114	†Checkerhall	114
*Henry Payne	112	†Jackstraw	120
*Mossy Lake	106	Dune	120

†Entry.

FOURTH RACE—Purse $2,000, allowances, 3 year olds and up, 6 furlongs:

*Harpsichord	111	Orie	111
Pique	109	Fare	109
Valdina Craft	110	Cream	111
Ramsey	104		

FIFTH RACE—Purse $5,000 added, Lowell handicap, 3 year olds and up, 6 furlongs:

Pete's Bet	113	Johnny Jr.	115
Make Monday	109	†Maidock	108
Hill Sun	111	Mixer	108
†Smart Bet	118		

†Entry.

SIXTH RACE—Purse $1,500, allowances, 3 year olds, 1 1-16 miles:

*Camera Man	112	Cance	115
Sunover	110	*Creamy	110
Public Opinion	118	Hero Mine	118
*Tacaro Pilata	110		

SEVENTH RACE—Purse $1,500, allowances, 3 year olds and up, 1 1-8 miles:

†Link	111	*Play Flash	106
*Bonheur	109	Cis Marion	108
Aircraft	114	Yank Bomber	111
Bonnie Golos	111	*Graustark	106
Light Landing	111	†Plane Spotter	111
Boy Soldier	122		

†Entry.

EIGHTH RACE—Purse $1,400, claiming, 3 year olds, 1 1-16 miles:

*Spare the Rod	109	Port Spin	112
Dorothy's Boy	114	Border Battle	111
Off Shore	114	*Country Style	106
Old Smokey	114		

*Apprentice allowance claimed.

JAMAICA ENTRIES.

FIRST RACE—Purse $3,000, maidens, 2 year olds, 1 1-16 miles:

Teolocy	116	Humoresque	116
Wire Quest	116	Richmond Jac	116
Bobber	116	Wise Sun	116
Ammoer	116	Trace Man	116
Dolly Varden	113	Meadow Maid	113
Bridon	116	Stars Fire	116
Careful Agent	116	Indian Giver	116
Bob Mann	116		

SECOND RACE—Purse $3,000, allowances, 3 year olds, 6 furlongs:

Susan's Trick	121	Sorisky	121
*Merodach	113	Seal Rock	117
Decision	116	Free France	114
Jif-Ti	107	Turf Run	114
Your Reward	117	First Admiral	121
Napoo	117	Brave Marine	117
†Still Pine	114	Abigdonia	113
Early Winter	117		

THIRD RACE—Purse $3,000 added, handicap, 3 year olds and up, 6 furlongs:

Hasterville	122	Sun Flame	103
Golden Cross	113	Darby Delilah	113
Water Pearl	108	Bardia	117
Careless	114		

FOURTH RACE—Purse $5,000, allowances, 2 year olds, 6 furlongs:

Wise Admiral	113	Dollar Mark	111
Unconditional

CHICAGO STORE STOCKS SHRINK 11 PCT. IN YEAR

Dollar Value Rises Thruout Nation.

The dollar value of inventories of a representative group of Chicago department stores dropped 11 per cent in the 12 months ended July 31 despite an increase for the country as a whole, the Federal Reserve Bank of Chicago reported yesterday in a review of business conditions in the 7th federal district embracing all of Iowa and major parts of Illinois, Indiana, Michigan, and Wisconsin. The Chicago decline carried the total for the district down 5 per cent.

The review did not specify what the national increase was, but said the value of stocks in reporting department stores was higher than at the beginning of the defense program and "running ahead of last year."

Altho no attempt was made to reconcile the opposing Chicago and national trends, the bank said substitute or "war" goods were "warily stocked by department store merchants."

Warns Buying Will Change.

"Even tho the public now buys items which would warrant pre-war scorn, such as paper garbage cans, makeshift household appliances, and victory undergarments, they are not likely to do so in the post-war period," the review asserted.

"Many a merchant has been reluctant to stock such items because he knows they will become 'dead' items when the standard merchandise is again available. Merchants must have something to sell, but are hopeful that their stock of such goods will be thin when conversion comes."

Stock assortments have become unbalanced because of shortages. Whereas stocks formerly included "hard" lines like refrigerators and major household appliances, the review explained, they now consist mostly of wearing apparel, other "soft goods," and small wares.

"When sources of supplies of most durable goods were closed, department stores saw they no longer could sustain the importance of home furnishings, household appliances, and similar sections," the review said.

Add Nondurable Goods.

"Consequently, to maintain sales of goods that were available, it was necessary to counterbalance thin stocks in those departments by adding to the weight of nondurable goods. Thus, apparel, small wares, and similar kinds of goods now constitute a large portion of total department store inventories."

The review said the post-war outlook for 7th district stores was promising because they had "materially increased their financial liquidity during the war period," and would be able to replace depleted stocks of goods and victory products as soon as such replacements were available.

It also said higher taxes have made it advisable for management to carry a higher percentage of its funds in marketable securities.

BRITISH REPORT CARTEL IS NOT TO BE REVIVED

[Chicago Tribune Press Service.]

LONDON, Oct. 3.—The colonial office is reported to have sounded the death knell of the tin cartel as it existed before the war. It is said to have notified heads of the tin mining industry that the cartel will not be revived in its old form.

Before the war the cartel was administered by the international tin committee which fixed quotas for each producing country and thus determined the supplies for world markets. The colonial office reportedly defined its attitude because some high cost producers, such as those in Bolivia and Nigeria, were talking of a need for international control of prices and output when Malaya resumes production.

Gifts for Yanks Boost Department Store Sales

Sales of Chicago department stores in the week ended Oct. 7 rose 20 per cent over a year ago and reflected Christmas gift buying for shipment overseas, the Federal Reserve bank of Chicago reported yesterday. Volume in the entire 7th [Chicago] federal reserve district gained 19 per cent.

Investors' Guide

Saturday, Oct. 14, 1944.

[Copyright: 1944: By The Chicago Tribune.]

PRE-ELECTION MARKETS.

What has been the stock market experience in Presidential years in the last few weeks before election day?—N. A.

In most Presidential years since 1900, the stock market has been firm during the final weeks of the campaign.

A compilation by a leading brokerage firm shows that the Dow-Jones industrial average advanced during the five weeks before election in nine of the last 11 Presidential years prior to 1944. The only declines were in 1912, when Woodrow Wilson was chosen for his first term and in 1932, when Franklin D. Roosevelt was first elected. In 1920 and 1940 only minor net gains were shown, and the market declined after the election.

Over the entire period the net change in the average during the five week periods was an advance of 3.19 points, the survey showed.

F. D. R. Urges More WPB Aid to Farmer

[Chicago Tribune Press Service.]

Washington, D. C., Oct. 13.—President Roosevelt took cognizance today of repeated protests in congress that his administration has kept the farmers from obtaining vitally needed farm machinery thru bungling of the production program. He recommended that the farmers be given "further assistance."

The recommendation was made in a letter to the 36 year old chairman of the war production board, J. A. Krug, whose hands control farm machinery manufacture.

Krug then issued this one sentence of statement: "Of course we are going to do everything possible to give the farmers all the farm machinery they want."

Asks 'Strong Recognition."

"I am sure," Mr. Roosevelt wrote Krug, "that in your plans for the reconversion of industry to civilian production you will want to give strong recognition to the needs of many American farmers for increased supplies of farm machinery."

Altho members of congress from the farming states have been complaining bitterly that the shortage of farm machinery is tragic, and that it will be aggravated by united nations relief and rehabilitation plans to ship huge quantities of equipment to the hand tilled farms of Europe, Mr. Roosevelt hailed the ending of rationing on most farm machinery as evidence of great improvement.

Big Job Ahead, Farmers Told.

He praised the "patriotic fervor" of the farmers in raising agricultural production, and said plans for a "fully employed" nation after the war mean high food consumption and demands on its productive capacity for which American agriculture must be prepared.

Krug, to whom the President commended the farmers, was graduated from the University of Wisconsin in 1929. He rose to power over the nation's industrial production as a protege of David Lilienthal, direetor of the New Deal's Tennessee Valley authority.

Krug became chairman as a result of the WPB feud that brought the resignation of Donald M. Nelson.

ONLY 7,000 HOGS ARRIVE IN YARDS; SELL AT LIMITS

Operations of pork packing plants were slowed further at the Chicago stock yards yesterday when only 7,000 hogs, including direct shipments to packers, arrived. This was the lowest Friday volume since April, 1943, and second smallest since October, 1942.

Packers paid the ceiling prices of $14.75 a hundred pounds, the top, for most stock weighing 240 pounds or less, and of $14 for all butchers and sows over 240 pounds. The average was unchanged, at $14.55.

Cattle trading was dull when no highly finished steers were offered. The best sold at $17.25, but some buyers said they would have paid $1 more for top stock. Most steers were weak to 25 cents lower at $13 to $17.25.

Lamb prices fell to the lowest levels since Tuesday of last week when the market broke 25 cents. The best brought $14.50.

ACCEPT $150,000 SETTLEMENT IN OLD MOP CASE

St. Louis, Mo., Oct. 13 (AP).—Federal Judge George H. Moore today authorized Guy A. Thompson, trustee of the Missouri Pacific railroad, to settle for $150,000 a $2,627,010 recovery suit against company directors and the estate of O. P. Van Sweringen, former railroad executive. The suit, filed April 20, 1937, charged the defendants advanced money between Oct. 18, 1930, and June 7, 1931, to a wholly owned subsidiary, the Missouri Pacific Transportation company which used the cash to buy Missouri Pacific stock.

The defendants asked Thompson to settle for $150,000. In asking court approval, he said the estate of Van Sweringen, principal defendant, "is so solvent it would not be able to pay more than 1 per cent on claims of creditors."

PRICES OF GRAIN FUTURES CLOSE MOSTLY LOWER

A decline in most grain futures prices yesterday on the Chicago Board of Trade was attributed chiefly to lack of support rather than to aggressive selling.

Wheat futures were off 1⅜ to 1⅝ cents a bushel, corn 1¼ cents, oats ½ to ¾ cent, and rye ⅜ to 1⅝ cents. Barley gained ⅛ to ⅓ cent in light trading. All restrictions on the use of barley for malting purposes will be lifted Oct. 16, the office of price administration announced.

Reports from Washington indicate distillers will get another liquor making holiday in December, altho no definite plans have been drafted. It is expected distillers will be permitted to use corn for the first time in many months.

BENTON HARBOR FRUIT PRICES.

BENTON HARBOR, Mich., Oct. 13 [Special].—Fruit market prices: Concord grapes, 12 qts, No. 1, $1.25@1.40; No. 2, $1.00@1.35; four qts, mostly, 55c. Apples, No. 1, bu, 2¼ in. Delicious, $2.35@2.75; Jonathan, $2.25@2.75; McIntosh, $2.00@2.50; Grimes Golden, $2.25@2.35; Golden Delicious, $2.50@2.75; King, Wagener, Baldwin, $2.00@2.35. Tomatoes, 12 qts, No. 1, 50@90c; No. 2, 35@50c. Pears, No. 1, bu, Kiefers, 2¼ in, $2.25@1.50; 2 in, $1.10@1.35.

RAILROAD EARNINGS.

	August Net Income, 1944.	1943.
Mpls. & St. Louis....	143,362	*36,559
Northern Pacific.....	727,093	1,767,987

*Net loss.

PREDICTS VAST EXPANSION FOR RADIO IN PEACE

Harbord Discusses Past Successes.

From a "dot-dash" communication service in 1919 with an estimated annual revenue of 2 million dollars, the radio industry rose to the status of a billion-dollar-a-year business before the war and now is on the threshold of another period of expansion as the result of war time development in radio-electronics, Gen. James G. Harbord, chairman of Radio Corporation of America, said yesterday in a statement observing RCA's 25th anniversary, which occurs this month.

Gen. J. G. Harbord.

"Today the radio-electronic products of our laboratories and manufacturing plants are providing the army and navy with some of the most essential means for winning this global war," Harbord said.

New Radio Age Ahead.

"When victory is ours, fruits of these scientific and engineering accomplishments will be turned into the channels of business and commerce. Ahead lies the new age of television and other electronic marvels, which may be expected to have a profound influence on the habits and customs of people everywhere."

Harbord recalled that RCA was formed in 1919, at the suggestion of navy officials, to give the United States a system of international radiotelegraph communication independent of foreign interests. The far sighted thinking of this nation's leaders at the end of the first World war resulted in the United States being preeminent today in world communications, he said.

Latest available reports show production of radio devices for the military at 250 million dollars a month, he said. RCA's production of radio, electronic, and sound equipment for the military increased nearly 100 per cent in 1943 over 1942. In 1943 production was 222 million dollars, and on July 1, 1944, unfilled orders totaled 300 million dollars.

Develops 150 New Tubes.

For the military RCA has developed more than 150 new electron tubes and approximately 300 types of apparatus not manufactured before the war, Harbord disclosed. Research which ordinarily would have required years was compressed into months.

RCA in the first year of its existence operated only as a radiotelegraph service and handled 7 million paid words of telegraph traffic, contrasted with 130 million paid words in 1943, and an estimated 145 million words in 1944.

Reviewing RCA production, Gen. Harbord said about 21,777,000 radio and phonograph instruments have been put in use thruout the world, and 452 million RCA electron tubes have been sold since 1930. In the last 14 years, the Victor division produced 294 million phonograph discs.

Today 325 broadcasting stations in the United States have RCA transmitters, and hundreds of others use RCA studio equipment, electron tubes, microphones, and associated apparatus. More than 2,000 industrial plants are equipped with RCA sound systems, and 6,000 theaters use RCA sound reproduction equipment.

NEW ILLINOIS OIL POOL IS FOUND IN SEPTEMBER

Springfield, Ill., Oct. 13 (AP).—September drilling in Illinois resulted in the discovery of one new oil pool in White county, four extensions of previously discovered pools in Jefferson, Franklin, Clay, and Hamilton counties, and two new producing sands in Hamilton and Wabash counties, the state geological survey reported today.

Illinois production in September was estimated at 6,130,000 barrels.

War Supply Contracts by States

State Distribution of War Supply Contracts from June, 1940, thru July, 1944 (In Billions of Dollars)

Expects Easy Oil Industry Shift to Peace

Reconversion of the petroleum industry to civilian production will be comparatively easy, William R. Boyd Jr., chairman of the petroleum industry war council, Washington, D. C., said yesterday.

"The petroleum industry is fortunate in that it faces no great physical reconversion problem," he said. "Crude oil, undergoing the same basic processing, will produce for peace as well as for war. There will be shifts in emphasis, of course, shifts from large quantities of 100 octane gasoline to smaller quantities of 100 octane-plus gasoline at the end of the war in Europe."

Predicts Transfer of Load.

Boyd said there will be a heavier load on west coast refineries and a diminished load on the east coast after Germany is defeated.

"In the overall picture, however, the oil industry faces no great problem of retooling," he asserted. "It will not have to stop the manufacture of one product and turn to some entirely different product. Fuels and lubricants will continue to be the mainstays of industry, whether they are used in tanks or tractors, in B-29's or passenger cars or air liners."

The petroleum industry will do its part in providing jobs for returned service men, Boyd asserted. He predicted new uses for petroleum will open the way for more jobs and more opportunities in the industry after the war.

Tells Need of New Thinking.

"There is one reconversion problem, however, which in my opinion, may well engage the careful attention of us all," he said. "That is the problem of mental reconversion; the readjustment of our thinking and retooling our business methods from war to peace.

"American alertness and American initiative built the petroleum industry to a position far in advance of that of any other nation. It is a matter of the utmost importance that we be prepared to go ahead full throttle as soon as the exigencies of war permit. We must restore at the earliest possible moment balanced production of crude oil from existing fields."

WLB SAYS HALF OF ITS DECISIONS ARE UNANIMOUS

Washington, D. C., Oct. 13 (AP).—The tripartite membership of the war labor board has been unanimous in nearly half its decisions, the board said today on the basis of its survey of a three month period ended Sept. 15.

The survey also showed that in the split decisions the public and the industry members outvoted the labor members slightly more often than the public-labor combination outvoted the industry side.

Chairman Davis interpreted the results as buttressing the tripartite method of settling labor disputes and as evidence that there is no combination on the board consistently prevailing over the will of a minority.

JOY MFG. VOTES TO PAY 20 CENT EXTRA DIVIDEND

Joy Manufacturing company yesterday voted a 20 cent extra dividend and the regular quarterly payment of 20 cents on common stock. Fire Association of Philadelphia and Loblaw Groceterias Co., Ltd., authorized extra dividends of 50 cents and 12½ cents a share, respectively.

PEOPLE AND EVENTS

Robert Newcomb and Marguerite Sammons yesterday announced the formation of Newcomb & Sammons, employer-employe relations agency, with headquarters in New York City. Miss Sammons formerly was with Pure Oil company, Chicago. She will make her headquarters in Butte, Mont., where she is editor of the Anaconda Copper Mining company's house publication.

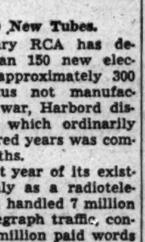

Marguerite Sammons.

J. Howard Wood, auditor and controler of the Tribune company, was appointed a director of the Lake Shore National bank at a meeting of directors yesterday. He succeeds W. E. Macfarlane, a director of the bank from 1933 until his death last Monday.

Thru the cooperation of the district industrial incentive office of the navy, the DX Crystal company, maker of radio frequency coils and electronic equipment, will present a special program today for several hundred employes at the company's plant No. 1. Cesar J. Romero will take part in the program.

Gordon H. Mutersbaugh was appointed general superintendent of the paint and varnish division of Glidden company, Dwight P. Joyce, vice president, announced. Nelson W. Haviland, former production manager of the company's Cleveland plant, will succeed Mutersbaugh as plant superintendent there.

Stein, Hall & Co., New York manufacturer and distributor of starches, gums, and dextrines, announced the election of J. P. Strasser as vice president of Stein, Hall Manufacturing company, Chicago.

Ernest L. Hughes, until recently Chicago marketing director of the petroleum administration for war, has been made a special assistant to Harry F. Sinclair, president of Sinclair Oil corporation.

Walter F. Flury has been appointed sales manager of the investment department of Paul H. Davis & Co. He has been associated with the firm for 12 years.

S. A. Crosby, president of Sterling Tool Products company, Chicago manufacturer of portable sanding machines, announced the election of J. A. Proven, general sales manager, as vice president.

C. R. Cox, president of National Tube company, a subsidiary of United States Steel corporation, announced that Walter H. Wiewel has been appointed assistant to the president.

ZENITH FILES PLEA WITH FCC FOR NEW TELEVISION STATION

The Zenith Radio corporation yesterday filed an application with the federal communications commission in Washington, D. C., for a new experimental television station in Chicago on 488,000 to 504,000 kilocycles, or 488 to 504 megacycles, at a power of 250 watts. The company also operates WTZR, Chicago's first television station, on the first television channel from 50 to 56 megacycles.

The application calls for a station in the microwave field which a few years ago was regarded as waste land in the radio spectrum. W-G-N's wave length, for example, is 416 meters; the one sought now by Zenith is 0.6 meter. Zenith proposes to telecast both in black and white and in full color if the license is granted.

Primarily because of research immediately prior to and during the war these microwaves were found to have potentialities for broadcasting and tubes have been developed to give adequate power in this field, a spokesman for the company said. The Columbia Broadcasting system recently sought licenses for stations in the same field.

TRUSCON STEEL STRIKE IS ENDED AFTER TWO DAYS

Youngstown, O., Oct. 13 (AP).—A two day strike of 2,000 employes of Truscon Steel company ended with day shift workers reporting at 7 a. m. today.

The men, members of United Steel Workers of America [CIO] voted Thursday night to return to work today. Union leaders said the men, employed in making tank treads, LST and Seabee hotel boats, walked out in protest over a wage incentive which company officials asserted was a violation of the union contract. Union leaders said the walkout was "unauthorized," but added the men had just grievances.

Film Studio Workers Return.

Hollywood, Cal., Oct. 13 (AP).—Approximately 600 painters, set decorators, and machinists returned today to their jobs at five major film studios which they had left in a jurisdictional dispute starting a week ago. The regional war labor board had given assurance that mediation of the dispute would be started as soon as the walkout was ended.

EXPECT CIVILIAN WOOL SUPPLIES TO BE REDUCED

New York, Oct. 13 (AP).—A further drastic tightening of wool supplies for civilians seemed likely today as wool trade interests heard reports a large army procurement program was being shaped for the first quarter of 1945 and substantial inquiries for foreign relief purposes appeared.

It was believed that much more heavy clothing would be required in the European campaign than was anticipated. Some quarters had believed the war there might end by winter, thus shifting the scene to warmer climates of the Pacific and decreasing demand for such garments.

Current mill acceptances of orders for civilian goods for spring lines were said to be disappointingly small and delivery schedules against civilian orders were being disrupted in some instances by pressure of priority business and man power problems at the mills.

PAUL PREDICTS 'CAUTIOUS' U. S. TAX REDUCTION

Atlanta, Ga., Oct. 13 (AP).—A "cautious reduction" in federal taxes and simplification of tax return methods were predicted today by Randolph Paul, New York attorney and former counsel to the treasury.

Arriving to lecture to a tax institute for lawyers of Georgia and surrounding states, Paul said in an interview that an early end to the war in Europe probably would result in numerous tax reduction proposals in congress in 1945.

"If the national income continues high and the post-war budget does not get out of hand," he said, "taxes can be cut substantially. However, I believe taxes will remain rather high for many years."

Storkline Buys Acreage for Baby Carriage Plant

Storkline Furniture corporation yesterday announced purchase of a 22 acre tract of land bounded by 18th and 22d sts. and Kostner and Kilbourne avs. on which a new one story $500,000 plant will be built after the lifting of war restrictions. The factory will be devoted entirely to the manufacture of baby carriages.

New Life Insurance Dips 6.2 Pct. During September

New York, Oct. 13 (AP).—New life insurance business totaled $648,780,000 in September, a decrease of 6.2 per cent from $691,996,000 in September, 1943, the Life Insurance Association of America reported today.

PRICE POLICIES TO AID OUTPUT, SAYS WALTERS

Protection of Buyer Also Pledged.

The office of price administration plans to follow a reconversion price policy which will stimulate industry and safeguard the purchasing power of the buyer, Rae E. Walters, regional administrator of the OPA, said yesterday at a Chicago Association of Commerce luncheon in the La Salle hotel.

Rae E. Walters.

"Our reconversion pricing policies must be carefully worked out," he said. "They must be such as to encourage maximum production, and good profits for large and small business at high volume. At the same time our prices must protect the consumer and encourage him to buy. We should grant price increases only when they are absolutely necessary to encourage volume production.

Warns of Extended Curbs.

"Price controls should come off at just the right time, industry by industry, or commodity by commodity. If we maintain controls too long, production and initiative will be discouraged. If we take them off too quickly, we may have to put them back on—and that will discourage business."

Marion Isbell, Chicago area OPA director, said the OPA's reconversion price program could be put into operation within 48 hours after victory in Europe. He asserted the problem of pricing after the war should not cause too much concern.

Prices will be based on the price of the product as of March, 1942, on the price of a similar item as of that date, on the ceiling price of the closest competitor, or on the price of the nearest similar commodity which has a ceiling price, he asserted.

No Need for Concern, He Says.

"With such tried and approved methods of determining prices we can see no reason for concern toward any reconversion or post-war problem that might present itself," Isbell said. "It is our expectation that the national policy of price determination and adjustment will be delegated down to the district office level immediately on the cessation of European hostilities. We are equipped to take care of the manufacturing level in the same simple and easy manner that is now open to wholesalers and retailers."

He said the price program may exempt those manufacturers whose annual business volume is less than $100,000, or who make minor parts or miscellaneous products.

NEWSPRINT USE AGAIN IS LOWER THAN YEAR AGO

New York, Oct. 13 (AP).—For the 14th consecutive month daily newspapers reduced consumption of newsprint in September below that of a year earlier, the American Newspaper Publishers association said today.

Newspapers reporting to the A. N. P. A. consumed 189,612 tons in September, a decrease of 14.9 per cent below the 222,718 tons used in September, 1943, and a drop of 20.7 per cent below the 239,098 tons consumed in September, 1941.

The total estimated newsprint consumption in September was 252,816 tons. In the first nine months, it was estimated at 2,287,247 tons.

Reporting newspapers in the nine months used 1,715,435 tons of newsprint, a decrease of 16.1 per cent below a year earlier, and 20.1 per cent below the first nine months of 1941.

MARKET AVERAGES

[Friday, Oct. 13, 1944.]

NEW YORK STOCKS.

TRIBUNE AVERAGES.

	25 indust.	25 rails.	50 stks.
High	175.70	31.33	103.51
Low	175.30	31.11	103.15
Close	175.33	31.22	103.27
Net change	+0.04	—0.05	—0.01

ASSOCIATED PRESS AVERAGES.

	30 ind.	15 rails.	15 util.	60 stks.
Net change	....	....	....	....
Friday	77.0	28.6	38.6	55.5
1944 high	78.2	29.8	38.6	56.4
1944 low	60.1	22.9	35.1	49.5

Trading figures on Friday: Advances, 356; declines, 271; unchanged, 229. Total issues traded, 856. New 1944 highs, 57; lows, 2.

DOW-JONES AVERAGES.

	30 ind.	20 rails.	15 util.	65 stks.
Opening	148.94	41.59	25.75	53.50
High	149.03	41.72	25.87	53.59
Low	148.48	41.43	25.60	53.31
Close	148.70	41.57	25.76	53.44
Net chge.	—0.09	—0.02	+0.03	—0.02

Transactions in stocks used in Dow-Jones averages: Industrials, 38,900; railroads, 29,170; utilities, 70,000. Total, 138,070.

NEW YORK BONDS.

[Compiled by the Associated Press.]

	20 rails.	10 ind.	10 util.	10 for.
Net change	+0.1	+0.1	.....	—0.1
Friday	92.1	105.1	107.0	68.6
1944 high	92.1	105.7	107.2	68.8
1944 low	79.5	104.7	104.7	63.2

Ten low yield bonds—Friday, 116.4; 1944 high, 116.5; 1944 low, 114.0.

LONDON STOCKS.

[London Financial Times.]

	Close.	Net chg.
Industrials	136.8	+0.2
Railroads	66.1	+0.5

INVENTIONS WANTED

Articles for post-war manufacturing wanted by a medium sized corporation. Strong financial position. Experienced in precision and volume manufacturing.

ADDRESS K A 305, TRIBUNE

Edison Bond Offering Price Is Set at 104¼

Offering price of the 155 million dollars of Commonwealth Edison bonds to be placed on the market Oct. 18 will be 104¼ to yield slightly less than 2.78 per cent, it was disclosed yesterday. The bonds will bear 3 per cent coupons and will mature in 33 years.

The public sale will be handled by a nation-wide group headed by Halsey, Stuart & Co., Chicago. The price of 104¼ was said to represent the combined judgment of the more than 160 investment houses participating in the offering, of Halsey, Stuart, and of Edison officials.

The offering is described as the largest ever to be marketed publicly, a larger offering of American Telephone and Telegraph company securities having been offered to stockholders.

Majestic Radio Plans Offering.

Majestic Radio and Television corporation registered with the securities and exchange commission 297,500 shares of 1 cent par value common stock. Of the total, 95,000 shares will be issued to three officials on exercise of options and resold publicly, and 2,500 will be sold by William R. Harrison, Canton, O., a director of the company. From the sale of the other 200,000 shares, the corporation will use not more than $170,000 to call the 26,016 outstanding shares of no par value preferred stock at $10 a share. The offering price will be announced later.

The SEC declared effective the registration of the Oliver corporation's new $100 par cumulative convertible preferred stock. Executives of the corporation said 82,000 shares carrying a 4½ per cent dividend will be offered.

Nickel Plate Accepts Bid.

The Nickel Plate railroad announced acceptance, subject to approval of the interstate commerce commission, of a bid of the Manufacturer's Trust company, New York, of 1.745 per cent interest on a five year 10 million dollar collateral loan to be used with other funds to pay off the outstanding $15,188,000 of extended first 3½s due Oct. 1, 1947.

John W. Davin, Nickel Plate president, said he believed the transaction "marks the first use of competitive bidding in a banking accommodation of this character."

Voting trust certificates for 386,380 shares of capital stock of the Hotel Waldorf-Astoria corporation, New York City, were registered with the SEC.

STOCKS HIGHER; RAIL SUPPLIER ISSUES STRONG

Profit Sales Stall Some Leaders.

New York, Oct. 13 (AP).—Buyers preferred specialties in today's stock market and many leaders failed to attract speculative or investment atention, tho prices closed higher.

Issues with good peace time prospects, including carrier equipments, exhibited strength. Customers returned from the holiday with conservative tendencies and sufficient profit cashing developed to stall some pivotal stocks.

The railway machinery group was buoyed by talk of large orders from foreign countries as well as American roads when the Germans quit.

The Associated Press 60 stock average was unchanged at 55.5. Transfers of 683,595 shares compared with 717,150 Wednesday.

At peaks for 1944 were Gold and Stock Telegraph, up 3 on odd lot shares; Telautograph, ahead ⅜ on a 10 cent dividend, first since 1941; Electric and Musical Industries, also helped by a dividend; American Locomotive common and preferred, Lima Locomotive and Pressed Steel Car.

BOND MARKET HIGHER.

New York, Oct. 13 (AP).—Most rail and industrial bonds closed higher today, altho some reorganization carriers and others were uneven thruout. Sales of $7,335,800 compared with $7,024,000 Wednesday.

Buyers backed certain loans heavily, but showed little inclination to buy popular trading mediums. Colorado and Southern 4½s gained 1⅞ to 60½; Cuba Railroad 5s, 2 to 60; International Hydro Electric 6s, more than a point to 71½ on heavy sales; and New England Railroad 4s, 1⅝ to 93½.

CHICAGO LIST UNEVEN.

Prices were mixed in reduced turnover of 23,000 shares yesterday on the Chicago Stock exchange. Volume leaders included Middle West corporation, which closed up ⅛ at a 1944 peak of 12½; Butler Brothers, up ⅛; Commonwealth Edison, up ⅛; Illinois Brick, unchanged, and Chicago corporation, down ⅛. Five new 1944 highs were reached.

4 TIMES around the World

The energy in a lump of bituminous coal no larger than an average hen egg will haul a ton of freight a mile.

Yet, more than ten million car loads of coal — America's vital fuel in war and in peace — were used in 1943 . . . enough to make a train long enough to encircle the earth four times at the equator.

About 105 million tons of bituminous coal will be required to heat the nation's homes next winter. At least 140 million tons will be needed to power the railroads in providing essential transportation. And over 380,000,000 tons of coal will be needed for industrial and other uses.

It is still necessary to conserve coal — every shovelful you can. Cooperation with your coal dealer will help. Keep him advised of your needs, for his deliveries must be carefully scheduled.

An adequate supply of coal makes total victory possible. And it will be a mainstay in preserving peace. Conserve coal!

L. J. WHITLOCK, Jr., District Manager, COAL BUREAU
1031 MARQUETTE BLDG. TELEPHONE RANdolph 4634
CHICAGO 3, ILLINOIS

Norfolk and Western RAILWAY
CARRIER OF FUEL SATISFACTION
BUY MORE WAR BONDS

NEW YORK STOCK TRANSACTIONS

Friday, Oct. 13, 1944.

Shares sold today..... 683,595
Year ago..... 555,600
Sales 1944 to date..... 205,505,132
Sales 1943 to date..... 233,319,839

Following is a complete list of issues traded:

Stock, div.—	Sales. 100s.	High.	Low.	Close.	Net chge.
AbbottL 1.60a.	3	61¼	61¼	61¼	....
Do p 4.....	60	110	110	110	— ½
A C F Brill...	25	9¼	8¾	9¼	....
AdamsExp .15e.	11	12¾	12	12¾	....
AirReduction 1a	9	40¾	39¾	39¾	— ¼
Alaska Juneau	3	6¾	6¾	6¾	....
Alb&Susq 7.50e.	20	155¼	155½	155¾	+ 2¾
Allegheny Corp	8	2¼	2¼	2¼	....
Do p.....	11	29¾	29¼	29¾	....
AlleglnS 1.05e	13	28¼	27¾	28¼	+ ¼
AllesIndust ⅝g	1	15¾	15¾	15¾	....
AlliedChemDye	6	3	151¼	151	151	+ ¼
Allied Mills 3e.	7	32	31¾	31¾	+ ¼
Allied Stores 1....	15	21¼	20¾	20¾	— ¼
Do p 5.....	1	101¾	101¾	101¾	— ¼
Allis-ChMfg ⅝e	12	37¾	37	37¼	+ ¼
AlphaPCem ⅝e	2	22⅝	22¼	22⅝	+ ¼
AmeradaPet 3.	2	103	102	103	1	....
AmAirCD 1.20a.	3	28	27¾	27¾	— ¼
AmAirlines¼g	1	80⅜	80⅜	80⅜	— ¼
AmBk Note .90	1	21⅜	21⅜	21⅜	+ ⅛
Do p 3.....	40	66⅜	66¼	66⅜	+ ⅛
AmBrakS 1.15e	5	45	44¾	44¾	— ¼
Am Cable&Rad	13	13¾	12⅜	12⅜	— ⅛
Am Can 3.....	1	90	90	90	....
Do p 7.....	70	178	176	176	— 2¾
AmCar&Fd 2½e	33	39¾	38⅜	39¼	+ ¼
Do p 5½e...	3	87¼	86¾	87¼	+ 1¼
AmCh&Cable 2.	6	26⅜	26¼	26¼	....
Am Chicle 4a.1.10		125¼	125¼	125½	+ ¼
AmColorLrp .60	1	13⅜	13⅜	13⅜	— ⅛
AmCrystal 5ag.	12	16⅜	16¼	16⅜	+ ⅛
Am Distill.....	1	26	26	26	+ ¼
AmEuropea ⅛e	4	9¾	9¾	9¾	+ ⅛
Am Export L 2	2	27	26⅝	26⅝	— ⅛
AmAFor Pow.	4	4	3⅜	3⅜	— ⅛
Do 6 p 4½k.	2	87¼	87¾	87¾	+ 1
Do 7 p 5½k.	7	95¼	94¾	95¼	+ ⅛
Do 3 p.....	42	21¼	20¾	21¼	+ ⅛
Am-HawS5 2¼e	1	36⅛	36⅛	36⅛	+ ⅛
Am Hide&Leath	6	5⅝	5⅝	5⅝	....
AmHomeP 2.40	1	73¼	73¼	73¼	+ ¼
Am Ice.....	3	6¾	6¾	6¾	— ¼
Aminterna .20e	8	8⅜	8⅜	8⅜	....
AmLecome 8e.	53	22⅜	22⅜	22¼	+ ⅛
Do p 7.....	9	101	100	101	+ 1⅜
AmMAFdr .80.	6	16¼	16¼	16¼	+ ¼
AmNewsC 1.80	2	50	37	37	....
Am Pow & Lt.	6	2⅜	2⅜	2⅜	....
Do 5 p.....	10	85¾	84¾	85¼	+ ⅛
Am RadSS.....	3	48	48	48	....
AmRolMill .60e	6	15¾	14¾	15	....
Do p 6⅝.....	3	40	73¾	73	....
AmSafeR 1⅛e	3	18¼	18¼	18¼	....
Am Seating.....	1	16¼	16¼	16¼	....
AmShipBldg 2e.	60	31¾	31¼	31¾	....
AmSmelt&R 3.	2	41¾	41¾	41¾	....
Do p 7.....	2	150	158	158	— ¼
Am Snuff 2.40.	7	44¾	44	44	— ¼
Am SO Fdrs 2	25	26¼	26¼	26¼	+ ¼
Am Stores 1.20.	4	23¼	23¼	23¼	....
AmSugarRef 2e	2	49¼	49	49	....
AmSumatT 1¼e	2	31¼	31¼	31¼	....
AmTel&Tel 9.	11	163¾	163⅝	163⅝	— ⅜
Am Tobacco 3a	1	67¾	67¾	67¾	....
Do B 3a.....	9	68¼	68¼	68¼	....
Do p 6.....	2	10	146¼	146	— ¼
AmTrnFdrs ⅝e	8	12⅜	12⅛	12⅜	— ⅛
*Am Viscose 3.	4	23¼	23¼	23¼	— ¼
Am Wat Wks 2.	12	9¾	9¼	9¾	....
Do 1 p 6.....	1	96	96	96	....
Am Woolen.....	1	8¼	8¼	8¼	....
Do p 6k.....	5	91¼	88½	88¼	— ¾
Am Zinc 1.&1⅛g	1	8⅝	8⅝	8⅝	....
AnacondaC 1¼e	26	27¾	27¾	27¾	....
AFW Paper.....	3	3⅜	3⅜	3⅜	....
Armour.....	20	6¼	6¼	6¼	....
Do pr p 6k..	8	96½	95	96¼	+ 2
Do p.....	80	108	107¾	108	+ ¼
ArmstrongC ⅝e	9	45¾	45¼	45¾	+ ¼
Artloom .30e..	2	10¾	10¾	10¾	....
AssdDryGds ⅝.	7	17¾	17¾	17¾	....
Do 1 p 6.....	30	106¾	106	106¾	+ ¼
Do 2 p 7.....	10	102¾	102¾	102¾	+ ¼
Associated P 5..	10	106¾	106¼	106¼	+ ¼
AtchTASF 6.....	13	67¾	66¾	66¾	....
Do p 5.....	2	96¼	96¼	96¼	+ ¼
AtlCoastL 1⅛e.	14	40¾	40	40	....
AtlG&W Ind 2g.	6	35	34¼	34¼	+ ¼
AtlRefining 1e.	3	28¼	28¼	28¼	+ ¼
Do p 4.....	50	113	113	113	....
Atlas ¼e.....	13	16⅜	16⅛	16⅜	— ⅛
AtlasPowd 2¼e.	10	50½	50½	50½	+ ½
AtlasTack 1.60	17	17¾	17¾	17¾	....
Aviation .10e.	7	5	4¾	4¾	....
BaldLoco ct ⅝e	32	24¼	23¾	23¾	— ....
Do p.....	20	8⅝	8⅜	8½	— ⅛
BangorHyd 2.50	9	15¾	14¾	14¾	— ....
Barnsdall A 1.80	3	63	63	63	....
BarkerBros ⅜e.	2	17⅜	17⅜	17⅜	— ⅛
BarnsdallOil .60	4	16¾	16	16	— ⅛
BarthWPa 1.40a	3	16¾	16	16	— ⅛
BeatrincC 1.40a	1	35¼	35¼	35¼	....
Do p 4½.....	50	110	110	110	— 1
*BeechAire 1e.	7	10	9⅝	9¾	+ ⅛
Belding-H .80..	1	11¾	11¾	11¾	+ ⅛
Bell Aire 1e....	5	13¾	13¾	13¾	— ⅛
Bendix Av ⅝e..	3	44¾	44¾	44¾	— ⅛
BetlSteel.....	20	20	20	20	— ⅛
Do pr p 2½....	1	54	54	54	....
BestFoods 1.60a.	2	41¾	41¼	41¾	+ 1¼
BethSteel 4½e..	11	63¾	63½	63⅝	+ ⅛
Do p 7.....	7	125	124¾	124¾	— ⅛
BigK&D 1.60a..	2	22¾	22¾	22¾	....
B'way-Knox .45e	16	11	10¾	11	....
Bohning .90e.9.50		19⅜	19	19¼	....
BohnAlu&Br 2e.	30	17¾	16⅝	16⅝	— ⅛
BohnAl&Br 2¼e	12	50	49¾	50	+ ⅛
BonAmiB 2¼.....	10	54¾	54	54	....
BondStrs 2.....	4	47	47	47	....
Borden 1.20e....	10	34¾	33¾	33¾	— ⅝
BorgWarn 1.60	10	40¾	39¾	40¾	....
Boston&Me.....	1	4	4	4	....
BrantAirw .60	4	20	19¾	19¾	— ⅛
BrewingCan 2..	1	50	50	50	— ¼
Bridgeport Br	1	6	11¾	12	+ ¼
Briggs Mfg....	3	40¾	39¾	40	— ⅛
BrklynUnGas ⅝e	6	20¾	20¼	20¾	+ ⅛
BrownShoe 2....	1	43¾	43¾	43¾	+ ¼
Brunswick-B ⅝e	1	21¼	21¼	21¼	— ¼
Bucyrus-E.....	31	13¾	12⅝	13	— ⅛
Budd Wh....	8	11⅜	11¼	11¼	+ ⅛
Do 5 p.....	17	71¾	72¼	72¼	+ ¼
Budd Wheel 1⅛e	1	8¼	8¼	8¼	....
Buff Forge 1.35e	1	20¼	20¼	20¼	— ¼
Bullard Co ⅝e..	2	18	18	18	....
Bullard Mills 2.10e	12	35¼	35¼	35¼	— ¼
BurrAdding 1.50.	5	14¾	14¾	14¾	....
Bush Term ⅝e..	2	5⅜	5⅜	5⅜	— ⅛
Do p 6.....	80	64	63	63¾	— 1¼
Bush T B p 3k.5.70		51¾	50¼	50¾	— ....
Butler Bros .45e	27	12¼	11¾	12¼	+ ⅛
Do p 7.....	1	31¼	31¼	31¼	— ....
ButteCon&Z.....	1	3¼	3¼	3¼	— ⅛
Byers AM p 7 1.20	83	100	100	100	+ 1
Byron Jack ⅝e..	1	22¾	22¼	22¾	....
Calif Packw 1½	3	27¾	27¼	27¾	+ ¼
Callah Mines....	1	1	1	1	....
Cal & Hec .60a.	8	6¼	6¼	6¼	....
Camph Wy 8e..	6	20¾	20¾	20¾	....
CanDryGA 8e..	6	30¾	30¼	30¾	+ ⅛
Canad Pac 1e...	20	11¾	11¼	11¾	+ ⅛
Capital Adm A 14		9¾	8¾	9¾	+ ⅛
Carman C&A....	1	113¾	113¼	113¾	+ ¼
Carr & Gen 20..	7	1¾	1¾	1¾	....
Case J I ⅝e....	5	37¾	36¾	36¾	— ⅝
Caterpil Trac 2	5	49¾	49	49	....
Celanese 2.70f.	3	34¾	34¼	34¼	— ⅛
Do p 7.....	4	105	102¾	103	....
Celotex Corp ⅝g	12	13¾	13¾	13¾	— ⅛
Do p 1.....	40	18¾	18¼	18¾	....
CentAguirre 1⅛	9	22	21¾	21¾	— ⅛
Cent R R N J..	1	11¾	11¼	11¾	....
Cent Soy 1¼e..	1	26¼	26¼	26¼	....
Cert-teed Prod.	4	6¾	6¾	6¾	....
Do p.....	40	113¾	113¾	113¾	— ⅛
Chain Belt ⅝e..	5	19¾	19¾	19¾	....
Chain Pap&F 1	23	28¾	28¼	28¾	+ ⅛
Checker Cab....	1	42¼	42¼	42¼	....
Chesa & Ohio..	16	47¾	46¾	47¼	....
Chi & E Ill A 2e	4	14¾	14¾	14¾	+ ⅛
Chi Grt West..	2	5¼	5¼	5¼	....
Do p 1¾k....	2	22½	22¼	22½	....
Chi Mail Or .45e	8	19¼	19¼	19¼	....
Chi & N W....	2	5⅝	5⅝	5⅝	....
Do p 15e.....	31	48¾	46¾	48¾	+ 1
Chi Pneu Tool 2	7	20	19¾	19¾	— ⅛
Do pr p 2½...	90	58	56	56	+ ¼
Chi Yell Cab 2	2	16	16	16	+ ⅛
Childs Co.....	2	3	3	3	....
Chile Cop 12½e.	20	28	27¾	28	+ 1
Chrysler 2¼e...	11	93¾	93¼	93¾	+ ¼
Cincy Gas&E 1.20	1	20¾	20¾	20¾	....
CincyStreet 1.60a	1	50	50	50	....
CinnMach 1.40e	5	27	26¾	26¾	— ⅛
CinnMilling 1.20	1	16¾	16¾	16¾	....
CitiesService 3.	1	3¾	3¾	3¾	....
Do pr p 5.....	20	102	102	102	....
CityInvest 1.50.	1	13¾	13¾	13¾	....
CityStores 1.60.	1	14¾	14¾	14¾	....
Clark Eq 2¼e..	3	47¼	47¼	47¼	+ ¼
Cli Molyb 1.20a	8	34¾	34¼	34¼	— ⅜
Cluett Peab 1½e	3	36½	36⅜	36½	+ ¼
Do p 7.....	20	148½	148½	148½	....
Colg-Palm-P ½a	3	30	29⅝	30	— ⅛
Coll & Alk ⅝e..	3	37¾	37¼	37⅝	....
Colo Fuel & Ir 1	2	18	18	18	....
Colo & So.....4.10		20	19¼	19⅜	+ ⅛
Do 1 p.....12.60		20⅜	18⅜	20¼	+ 1¼
Do 2 p.....2.80		19½	18	19	+ 1½
Col Br A 1.20e	4	33¼	32¾	32⅝	— ⅛
Do B 1.20e....	1	32¼	32¼	32¼	+ ⅛
ColumG&El .20e	45	4⅜	4⅜	4⅜	....
Do 6 p 6.....	7	89	88¼	89	+ 1¼
Do 5 p 5.....	20	81	81	81	+ 1
ColumbPict ½e	5	19¾	19⅜	19⅜	— ⅛
ColumCarbon 4	3	91⅜	90½	91⅜	+ 1⅛
ComlCredit 2..	3	42	42	42	+ ⅛
ComlInvTr 2.40	6	48	48	48	....
ComlSolvts .30e	8	16⅜	16⅜	16⅜	....
ComwEdis 1.40	31	28⅜	28⅜	28⅜	+ ⅛
Comw&South ..	61	1	15/16	15/16	—1/16
Conde Nast ½e	2	18½	18½	18½	+ ⅛
Congol Nairm 1	2	26½	26½	26½	....
Con Clr p 4¾..	2	98¼	97½	98¼	+ ¾
Cons Cop Min..	3	3¾	3¾	3¾	....
Cons Edsn 1.60	23	25	24¾	25	+ ⅛
Do p 5.....	2	108	108	108	— ½
Cons Film Ind.	8	5¼	5	5	— ⅛
Do ⅝k.....	8	25¼	24⅝	25	— ½
ConsLaund .60e	2	11½	11½	11½	....
*ConsNatGas 1a	15	132	131⅝	132	....
ConsRR Cuba p	18	15⅝	15⅝	15⅝	....
Cons Yulitee 2..	34	17½	17	17¼	+ ⅛
Do p 1¼.....	5	25½	24¾	25½	....
Consoln Coal....	1	15½	15¼	15½	....
ConsPow p 4½.1.70		109¾	109¾	109¾	— ....
ContainerC 1⅛e	4	26⅞	26⅝	26⅞	— ⅛
Cont Bak ⅝e..	1	8¼	8¼	8¼	....
Cont Can ⅝e..	4	40¾	40¾	40¾	— ⅛
Cont DiFib .40e	1	11	11	11	— ⅛
ContMotors .45e	61	8⅝	8⅜	8⅝	....
Cont Oil Del .90e	12	23	22¾	23	....
ContRubber 1e.	3	19	18¾	19	....
CooperBess ⅝e	5	15⅜	15⅛	15⅜	— ⅛
Do p 3.....	90	43¾	43½	43¾	+ ⅛
CopperweldSteel .80	8	12⅜	12⅛	12⅜	....
Do p 2½.....	20	47¾	47¼	47¾	....
Corn Prods 2.60	10	61	60¾	61	+ 1
CornDubDri .60e	2	22¼	22¼	22¼	....
Coty Inc .15e..	1	2¼	2¼	2¼	....
Coty Int.....	2	6¾	6¾	6¾	....
Crane Co 1.....	14	25¾	25¼	25¾	....
Do p 4.....	80	108¾	107¾	107¾	— ....
Crm of Wh 1½..	2	25¾	25¼	25¾	....
CrosleyCorp ⅝e	27	26	25¾	25¾	....
CrnCork&S ⅝e..	1	36¼	36¼	36¼	....
CrnSellerbach 1	3	19	18¾	19	....
Do p 5.....	30	101¾	101¾	101¾	— ....
CrucibleSteel 3g	9	36¾	36¼	36¾	+ ⅛
Do p 5.....	1	80¾	80¾	80¾	....
Cuba R R p....1.40		32¼	32¼	32¼	+ ⅛
CubaAmSug 1e..	1	15½	15½	15½	....
Cuneo Press 2.50	3	27¾	27¾	27¾	— ⅛
Curtis Publshr 1	14	10¼	10	10	— ⅛
Do pr p 3a....	1	55	55	55	....
CurtissWrht ⅝g	13	6	5⅞	5⅞	— ⅛
Cushman 7.....	3	18¼	18¼	18¼	....
DavisonChem 1e	7	10	123	123	— 2
Deere & Co 2e..	4	15¾	15⅝	15⅝	— ⅛
DeiselWmG 1½e	1	24	24	24	....
Del & Hudson..	6	31¾	31¾	31¾	....
Del Lack & W 2.	1	43	43	43	....
Det Eden 1.20	1	20⅜	20⅜	20⅜	....
Diam Match 1½	2	32½	32½	32½	....
Diam T Motor 1	2	32¾	32¾	32¾	....
DistCorSeag 2.25h	8	35¼	35¼	35¼	....
Dixie Cup ¼e...	1	32	32	32	....
Do A 2¾.....	10	47¼	47¼	47¼	....
DlhrDieCas 1½e	6	47¼	47¼	47¼	....
DomeMines 1.20	11	25¾	25¼	25¾	....
DonnAircraft 5g	9	71¾	70¾	71¾	....
Dow Chem 3.....	4	126¾	126	126¾	....
Do p 4.....	1	112	111¾	112	....
Dresser Mfg 1e	3	42¾	42¼	42¾	+ ⅛
Dunhill Int.....	18	13¾	13¾	13¾	....
DunlopCorp .40e	3	17⅜	17¼	17⅜	....
duPont 5g 3¾e	7	156	156	156	....
Do p 4½.....	8	5¼	5	5	— ⅛
EagrPicnLd .45e	1	125⅝	125⅝	125⅝	....
Eastern Air Ln	5	12¾	12¾	12¾	....
East 6 Sti .20e	2	39½	39	39	....
Eastm Kodak 5	2	178	178	178	....
Do p 6.....	10	188	188	188	....
Eaton Mfg.....	2	47¾	47¾	47¾	— ....
ElasStopNut ⅝e	4	14	14	14	....
ElaUte-Lite 1¼e	1	45	45	45	— ⅛
Elec Boat 1e....	9	13	12¾	12¾	....
El&MsInd.....	113	6	5⅝	6	....
El Power & Lt..	3	6¼	6¼	6¼	....
Do 6 p.....	3	87¼	86¾	86¾	— ⅛
El Stor Bat 2..	1	92¼	92¼	92¼	....
EmrsnElRf .55e	2	44¾	44¾	44¾	....
Endicott-John 3	3	15¼	15¼	15¼	....
Do p 4.....	20	106	106	106	....
Equit Fd Servic	10	15	15	15	....
Equit Off Bldg..	2	20¾	20¾	20¾	+ ⅛
Erie RR ⅜e....	6	15/16	15/16	15/16	—1/16
Do p 5.....	2	11¾	11¾	11¾	+ ⅛
Do p 5 ⅝.....	18	64	63¼	63¾	+ ⅜
EurekaVCinr ⅛g	2	13	12¾	13	....
Evans Prod ⅝e	1	13¾	13¾	13¾	....
Ex-Cell-O 2.60.	11	44	43	43¾	— ⅛
ExchBuffet .35e	1	4¾	4¾	4¾	....
FairbkMorse 1a	10	42¾	42	42¾	....
FairchldSuzar 2	2	24¼	24¼	24¼	....
Farns Fel & Rad	18	14	13¾	13¾	....
Fed L&Tract 1e	7	13¾	13¾	13¾	....
FedMng&Sm1 .40e	3	17¼	17¼	17¼	....
Fed Mogul .85e	1	23¾	23¾	23¾	....
FedMotTrk .40	2	9¾	9¾	9¾	....
FedratDStrs 1⅛	5	28¾	28¾	28¾	....
Do p 4½.....	50	102	102	102	....
FedPFirInsl .60a	2	26¾	26¾	26¾	....
Firest T&R 1¼g	1	50	50	50	....
FirstNatStr 2¼	1	51¾	51¾	51¾	— ....
Flintkote ⅝e..	2	43¾	43¾	43¾	....
FlorenceStove 2	1	38	38	38	....
FlorshBrCa A 2	2	30	30	30	....
Follansbee.....	5	7	7	7	....
FoodMach 1.40e	5	7	7	7	— ⅛
FortHWonAlk.2.40		66	62	62	....
FortWheelr ⅝e	14	24¾	23¾	23¾	— ⅛
FransicSugr ⅛e	2	16⅜	16⅜	16⅜	....
FreemanSulph 2	2	18¾	18¾	18¾	....
FruehfTrc 1.20e	2	32	32	32	+ ⅛
Do p 4½.....	40	41	41	41	....
Gair Robt .30g	8	4	4	4	....
Do p 1.20.....	4	15⅜	15⅜	15⅜	— ⅛
Gamewell 2.5e 1.90		46¼	46¼	46¼	....
GardnerDenver 1	3	16¼	16¼	16¼	....
GarWoodInd .40	13	7¾	6¾	6¾	— ⅛
GaylordCont .05	1	20¼	20¼	20¼	....
Do p 2¾.....	20	47¾	47¾	47¾	....
GenAmAirw 1g 16		14¾	14¾	14¾	....
GenAmTrans 1¾e	1	54¾	54¾	54¾	....
Gen Baking .60	6	8¾	8¾	8¾	....
Do 8.....	40	155¼	155	155	....
Gen Bronze .30e	2	10	10	10	....
Gen Cable A....	2	16	16	16	....
Do 7k.....	1.10	106	106	106	....
Gen Elec 1.....	23	38¾	38⅜	38¾	....
Gen Foods 1.60	7	42	42¼	42¾	....
Gen G&El A....	4	3¾	3¾	3¾	....
Gen Mills 4.....	1	114¼	114¼	114¼	....
Gen Motors 2½e	22	64¼	64	64¼	....
Gen Out A 1.20e	17	12¾	11¾	12¾	....
Do 4.....	6	53	53	53	— 1¼
Gen Pree Eq 1..	3	22¾	22¼	22¾	+ ⅛
Gen Pub Serv..	2	2	2	2	....
Gen Ry Sig ⅝e..	1	25¾	25¾	25¾	....
Gen Real & Ut.	16	3¾	3¾	3¾	....
Gen Shoe 1.....	1	19¼	19¼	19¼	....
Gen St C p 6k.8.40		91¾	91	91¼	+ ¼
Gen Tel 1.60....	2	23¾	23¾	23¾	....
Gen Tire & Rub	56	22	21¾	22	....
Gen T&Rub ⅛e	2	24¼	24	24¼	+ ⅛
Gillette S R .60	4	12⅝	12⅝	12⅝	+ ⅛
Gimbel Br .90e	32	20¾	20¾	20¾	+ ⅛
Do 6 p 6.....	2	90¾	90¾	90¾	+ 1¼
Glidd Co .90e..	2	20¼	20¼	20¼	....
Gobel Adolf....	17	2¼	2¼	2¼	....
Goebel Br 2a....	5	3⅜	3⅜	3⅜	....
Gold&Stock T 6	15	129	122	125	+ 3
Goodr B F 1¼e	5	51¾	51¾	51¾	— ⅛
Goyear T&R 2..	4	49¼	49	49	....
Do p 5.....	2	110¼	110¼	110¼	....
Goth Hos ⅛g....	3	17	16¾	17	+ ⅛
Graham-P Mot.	98	1¾	1¾	1¾	....
Grant W T 1.40	1	38¾	38¾	38¾	+ ⅛
Gt NIO ct 2e 20		16¼	16¼	16¼	....
Gt Nor R p 1e 32		47	46¾	46¾	....
Gt W S 1.80e..	5	28¾	26¼	40½	....
Greyh Corp 1..	58	22	21¾	21¾	....
Gr Air Ex 1⅛e	11	21¾	21¼	21¾	— ⅛
Guantan Sugar	1	5¾	5¾	5¾	....
Gulf Mob&Ob..	3	12¾	12¾	12¾	....
Do p 2½e.....	4	55¼	54¾	55¼	+ ¼
Gulf Oil 1a.....	4	47	47	47	....
Hack WonAlk.2.40		28½	28	28½	+ ¼
Hall WP Pr 1..	2	19¼	19¼	19¼	+ ⅛
Harb-Walker 1..	3	18¼	18¼	18¼	— ⅛
Hayes Indus 1⅛e	2	8¾	8¾	8¾	....
Hayes Mfg.....	31	8¼	7¾	7¾	— ⅛
HazelAtl Gl 5..50		107¾	107¼	107¾	— ....
Herc Motors 1..	4	23	23	23	— ¼
Hercul Pw 1½e	1	84¾	84¼	84¾	+ ¼
Hers C er p 4a.	1121		121	121	....
Holland Fur 2..	4	45¼	45	45	— ¼
Homest Min....	3	44¼	44	44¼	....
Houd-Her A 2½	4	44¼	44¼	44¼	— ¼
Do B ⅝e.....	1	16⅜	16⅜	16⅜	....
Hoch Fin p 5.2.10		111¼	111	111	— ⅝
Houston Oil.....	11	11¼	11¼	11¼	....
Hudson & Man..	4	1¾	1¾	1¾	....
Do p.....	2	9	8½	9	....
Hud B MAS 5g..	11	28	27¾	28	+ ⅛
Hudson Mo .80e	2	15	15	15	....
Hupp Motor.....	13	4¾	4	4¼	— ⅛
Idaho Pow 1.60	5	30	30	30	+ ⅛
Ill Central.....	8	16⅝	16⅜	16⅝	....
Do LL 4.....	170	63¾	63	63½	+ ¼
Do p 6.....	3	40¾	40	40	+ ¼
IndplsP&L 1.20	2	20	20	20	+ ⅛
Inger Rand 1⅛e	2	106¾	106	106¾	+ ⅛
Inland Steel 3e	2	84¾	84½	84¾	+ ⅛
Inspirat C C ⅝e	1	11¼	11¼	11¼	....
Insuranshs 1.60	1	8¾	8¾	8¾	....
Intercn C p 6..	10	111¾	111¼	111½	....
Intercon Rub 1g	3	5	5	5	— ⅛
Interlake 1.35g	7	7¾	7¾	7¾	+ ⅛

CITY MANAGER GROUP IS TOLD HOUSING NEEDS

Many of the housing projects of he federal public housing authority were sub-standard emergency shelters for war workers and should be removed after the war, Herbert Emmerich, formerly commissioner of the federal authority, told nearly 150 delegates to the International City Managers association convention in the Medinah club yesterday. Emmerich is associate director of the Public Administration Clearing house on the University of Chicago campus.

Emmerich pointed out that under the Lanham act, funds are provided for clearing undesirable projects, after consultation with city authorities. He warned city managers against allowing sub-standard projects to get into the hands of speculators, and urged that post-war programs for construction of substantial housing be prepared now.

Prof. Louis Wirth of the University of Chicago warned that cities must be rebuilt at their centers if populations are to be kept from moving to the suburbs where a large proportion of war and other industries have been established. Otherwise city property values and taxes will decline, he said.

LOST AND FOUND

Billfold lost—Bet. Madison and 5th-av., on Kedzie. Finder keep money but return valuable papers to Fred Harvey, 315 Broadway, Gary, Ind.

Cat lost—Reward for information or return of large black short haired cat. Neutered male. Hyde Park district. Call Plaza 5322.

Bookkeeping ledger lost from parked car on Southwest-hwy.; valuable only to clerk; liberal reward; no questions. Mrs. Berg, Republic 9701.

Bracelet lost—Silver charm, Oct. 8, vic. Diversey-Clark; from wounded son; reward. Ran. 1446. Miss Florence.

Canary lost—Pet. 8141 S. Kenwood. Bay. 2441. Liberal reward.

Coin collection lost—In Evanston or Rogers Park Oct. 7. Reward. Gre. 8289.

DOG lost—Male wire haired terrier, 7 yrs. old, 20 lbs., white, tan, black. Last seen heading S. Clark & of Roosevelt-rd. Reward. Harrison 9700, Ext. 224.

Dog lost—8 mo. female wire haired terrier; "Dee-Dee"; vic. 5400 Kenmore-Winthrop; reward. Long. 0611.

Dog lost—Irish setter, 5 mo., female, vic. 63d and California; child grieving. Reward. Prospect 8147.

Dog found—Fox terrier, curved bushy tail, tan and white forehead, black and white body. Ph. Haggard, LON. 1260.

Dog lost—Small tan, vic. Fullerton and Sacramento; name Mickey; child's pet. Spa. 7644.

Dog found—Lost your dog? Visit the Anti-Cruelty Society, 157 W. Grand-av.

Dog lost—Small, white terrier, named Judy. Vic. 78th-May. Rew. Vin. 0145.

Dog lost—Blond cocker, named Sandy. Liberal reward. Kenwood 7457.

German shepherd lost—Black and tan; male; wearing round tan leather collar; name Kiodo; reward. Telephone Lake Forest 2731.

Make-up case lost—In taxi, driver's seat; light tan make-up case bearing name of owner, Diana Thorne. Drake Hotel. GOOD REWARD INSURED.

Portfolio lost—Small, containing war bonds, checks, ration books; vicinity 79th and Stony Island; rew. Reg. 1680.

Purse lost—Brown, simulated Alligator; vic. Bdwy.-Wavld., Bdwy.-Irv. Pk.; finder keep money, return purse. Bit. 8289.

PURSE lost—Brn. gab. shoulder strap, val. papers, ration books, $100. Oak Park. Very lib. rew. Euclid 4688 R.

Purse lost—Black, lady's. Vic. Troy and Diversey. Humboldt 4133. Sat.

Purse lost—Black pat. leather; cash bank bk. vals.; on bus. Rew. Oak. 2603.

Purse lost—Brown; contents needed; keep money; reward. Diversey 0898.

Robe lost—Blue Jersey, for invalid, in Loop; reward. Ph. Div. 5000, R. 622.

Wallet lost—State-Lake, cont. pictures of son missing in action, P. O. check, R. R. pass; rst. cred. to any conv. address therein. Liberal rew. Roc. 5136.

Watch lost—Gold, with pin attached, in N. W. sta.; nr. train. Rew. Sta. 8950.

Wristwatch lost—Lady's, Thurs., on Michigan-av. between Randolph and Washington. Reward. Lac. 1105.

WRISTWATCH lost—Man's gold; diam. numerals; Elgin; gold band; loop; $100 rew. Address A 382, Tribune.

Wristwatch lost—Lady's, On No. 26 bus, Cicero st. car, or street. Liberal reward. Harrison 7800.

Wristwatch found—Lady's; at State & Randolph, Oct. 6. Hemlock 2923.

Wristwatch lost—Lady's Bulova, engraved L. M. R.; rew. River Gr. 1365M.

PERSONAL

Notice is hereby given that partnership between Milton Lanoch, Raymond Wendt, and Raymond E. Schuermann previously carrying on bus. as a partnership at 4519 Diversey, Chicago Ill., under the name of Pioneer Trucking Co., has been dissolved by mutual consent. All debts due to and owing by said partnership will be received and paid respectively by Milton Lanoch and Raymond Wendt, who will continue to carry on same business, same address under same name Pioneer Trucking Co.

Suitable compensation—Will any person who witnessed collision involving street car and Lincoln automobile at 79th-st. and Stony Island-av. on Monday evening, Oct. 2, 1944, between 11:30 and 12 midnight, please call Bay. 1562?

Notification to John Delfeld that '36 Ply. sedan, motor no. P2-79140 will be sold for storage if not called for within 30 days. C. J. Vitner.

Have purchased Schuman Cleaners, 440 W. 79th-st.—Not responsible for debts except those contracted by us. Joseph Hummel and Alvin Johnson.

Have sold grocery, "Ann's Food Shop," 1542 Jarvis. Respons. for my own debts only. Annette Nudelman, 5109 Winthrop.

Not responsible for debts contracted by any other than myself as of this date, Oct. 13, 1944. John P. Sheehan, 6552 Yale.

Have purch. grocery store at 3002 W. 26th-st.; not resp. for debts prior to this date. Mrs. George Nevara.

Not responsible for any debts contracted by any one but myself. Joseph P. Krzywanos, 1722 W. Cermak-rd.

Dissolved partnership of Little & Sanders; respon. for debts contracted only by myself. B. G. Sanders, 2000 W. Irving Pk.

Have sold Jackson Buffet at 802 W. Jackson. Responsible for my own debts only. MARIANO MELILLI.

Have purchased bus. at 2124 S. Halsted-st.; resp. for our own debts only. Frank Levato and Claudio Saldana.

Not resp. for any debts contracted by any one other than myself. O. D. EDWARDS, 5959 Calumet.

Dissolved partnership of Keyes and Sullivan, 29 S. Dearborn and 32 W. Randolph as of Oct. 12. Loraine Keyes.

Responsible for debts contracted by myself only. GEORGE R. CHRISTENSEN, 10 N. Albany-av.

Have purchased "Gift Lure" at 10846 S. Mich.-av.—Resp. for own debts only. Mr. and Mrs. Thomas M. Bailey.

Responsible for my own debts only. JULIUS C. DE SOMER, 4880 Sheridan.

Resp. for my own debts only. Edward Adolph Washetas, 3447 Emerald-av.

Responsible for debts contracted only by myself. Wm. Hoehne, 4507 Lawrence.

Responsible for my own debts only. Joseph Skwarczynski, 5026 S. Western.

Responsible for my own debts only. Jerome O. Yondrak, 5310 S. Kedzie-av.

Dis—Please telephone and forgive. CLAUDE.

Resp. for my own debts only. H. R. Daudistel, 7711 Loomis.

Honey Dear—Please, I'm sure you don't want to do the wrong thing. Pus.

Not resp. for debts other than my own. Laurence F. Perry, 843 W. Adams.

TRAVEL

WEST—FREE MLS. FREE PILLOWS.
EAST—FREE PILLOWS. NO MEALS.

	O. W.	R. T.
LOS ANGELES	$34.35	$58.40
San Francisco	35.50	59.50
St. Louis	3.95	5.95
Dallas	13.20	22.45
Oklahoma City	11.05	18.80
New York City	12.05	19.75
Phoenix	29.05	53.40
San Antonio	19.25	34.65
Pittsburgh	6.60	11.90
Boston	14.25	24.90

ALL AMERICAN BUS LINES.
MAIN OFFICE AND TERMINAL.
514 S. Wabash. Wabash 8300.
TICKET OFFICES.
4702 South Park. Drexel 3888.
174 N. State. Dearborn 9407.
Hammond Bus Depot. Hammond 3390.

Want transportation for 2 to Miami or St. Petersburg, Fla., any time before Oct. 29. Will share expenses and driving. Call Victory 9210 between 10 a. m. and 6 p. m.

Exp. chauffeur wants transp to Calif., Oct. 25 to Nov. 1. Will drive car free of charge. Shel. 2799 aft. 6 p. m.

Soldier's wife leaving Mon. for Dallas and Camp Hood, Texas; will take 2-3 girls. Pens. 5055.

Jeweler driving '41 Packard to San Diego or Los Angeles. Leave Sun. or Mon.; take 3. Phone Gary 4-4393.

Leaving for Cal. Tues.—Want 4 passengers to share expenses. Mid. 6613.

Lvg. for Houston, Tex., Sun. or Mon.; take 3. Refs. Berk. 6443.

Want—Passenger to San Francisco; leav. Chgo. Oct. 17. Call Hyde Park 2439.

HUNTING LAND AND PRIVILEGES

For lease—110 A. duck hunting, rabbit, pheasant, club house on back water of Ill. river bet. Marseilles and Seneca, Ill. on Canal rd. Address T 55, Tribune.

TRADE SCHOOLS—MEN

TELEVISION
offers an outstanding post-war oppty. Our laboratories have been and are devoted to the training of radar experts and the manufacturing of radar equip. Our modern facilities and expd. personnel give you a perfect oppty. to train for important work in this new field. Special G. I. and evening classes now forming. Apply 8 a. m.-8 p. m. in person.
AMERICAN TELEVISION LABS.
433 EAST ERIE-ST.

ELECTRICITY—RADIO
"Learn by Doing." Get ready for a real peace time job in Electricity or Radio; day or eve. Call any day, or Mon. or Thurs. eve. If you can't call phone or write.
COYNE ELECTRICAL SCHOOL
502 S. Paulina, Chicago 12, Ill.
Phone Seeley 7722.

RADIO BROADCASTING.
Our former students are employed in radio, all over the U. S. Announcing, acting, writing, newscasting. Free government schooling for veterans. DAY or EVE. Ph. WAB. 6762 or write or call
COLUMBIA COLLEGE
54 YEARS RECOGNITION.
Fine Arts Bldg., Michigan nr. Congress.

DIESEL—AUTO.
REFRIGERATION—AIR COND.
GOVT. APR. WELDING COURSE.
TOOL-DIE MACHINIST, LATHE, $35.
PLASTICS—AIRCRAFT.
BODY AND FENDER.
GREER SHOP TRAINING
Established 41 yrs. $1,000 graduates.
2030 S. Wabash. Tel. Cal. 4600.

ELECTRICITY—RADIO
Spare time, day or evening courses. VETERANS: Ask about "G. I." training. Open evenings. Near loop. Call, write, or phone Calumet 8200.
CHICAGO TECHNICAL COLLEGE,
2000 S. Michigan-av. [at 20th-st.]

DRAFTING
Blueprint reading and estimating. Classes being formed. Call at office.
EDUCATIONAL INSTITUTE OF CHICAGO, INC.
32 W. Randolph-street. 15th floor.

RADIO-ELECTRONICS-TELEVISION.
Day or eve. practical training for civilians and returned veterans. Includes Empl. Service. Phone or write.
DeFOREST'S TRAINING, INC.
2533 N. Ashland. Lincoln 7260.

REFRIG.—AIR CONDITIONING.
Day or eve. Free catalog.
Open evenings. Visitors welcome.
Veterans: Ask about "G. I. training."
COMMERCIAL TRADES INSTITUTE.
209 W. Jackson, Rm. 416. Wab. 8380.

REFRIG'TION-AIR CONDITIONING.
Learn now. Days, evenings, spare time. Veterans ask about GI training. Open Mon., Tues., Thurs., Fri. 7-9 p.m. UTILITIES ENG. Inst. 1314 W. Belden.

MACHINIST trade—Tool and die and short Lathe course. Get FREE book. Allied School of Mechanical Trades, 1338 S. Michigan, Chicago. Cal. 3900.

Learn Freight Traffic—Day—Inquire FREIGHT TRAFFIC INSTITUTE, 176 W. Adams-st., Dept. T-4. Sta. 2330.

Learn Transportation Rates—Inquire COMMERCIAL TRAFFIC SCHOOL, 20 E. Jackson, Dept. T 14. Har. 8259.

Learn Freight Rates and Routes. COLLEGE OF ADVANCED TRAFFIC. 14 E. Jackson, Dept. T-18. Har. 8649.

Learn BARBERING—Clean, inside work. Pays well. MOLER, 177 N. State-st.

DENTAL TECHNICIAN—Easy to learn. Big demd. Natl. Schl., 10 W. Jackson.

TRADE SCHOOLS—WOMEN

DO YOU WANT TO EARN BIG MONEY AFTER THE WAR?
LEARN BEAUTY CULTURE
You receive more for less money at
SELAN'S BEAUTY SCHOOLS
Visit, write, or phone for booklets.
South—6404 S. Halsted. Nor. 2500.
North—4066 Milwaukee-av. Ave. 3200.
West—4101 Madison-st. Sac. 2727.

RADIO BROADCASTING.
Our former students are employed in radio all over the U. S. Announcing, acting, writing, newscasting. DAY or EVE. Ph. WAB. 6762 or write or call
COLUMBIA COLLEGE
54 YEARS RECOGNITION.
Fine Arts Bldg., Michigan nr. Congress.

CHICAGO COMMERCIAL COLLEGE.
COMPTOMETRY—COMPLETE ... $35
Felt & Tarrant, Burroughs Calculator.
Gregg, Munson, Pitman. Speedwriting.
Intensive personalized instruction.
All branches of business training.
LOWEST RATES. FREE CATALOGUE.
127 N. DEARBORN. FRA. 4808.

LEARN SWEDISH MASSAGE.
EARN WHILE YOU LEARN.
SELAN'S SYSTEM.
Loop—59 E. Madison-st. Cen. 7072.
South—6404 Halsted. Nor. 2500.
North—4066 Milwaukee-av. Ave. 3200.
West—4102 Madison-st. Sac. 2727.

Learn Beauty Culture, Only $75
NEW FASHION BEAUTY SCHOOL.
3304 N. Lincoln. Buc. 7048.
VOGUE BEAUTY SCHOOL.
2558 Milwaukee. Bel. 2020.

CENTURY BUSINESS COLLEGE.
STENO.—COMPTOMETRY—TYPING.
Individual instruction. Day or eve.
30 E. Adams. Fra. 8478 for reservation.

Become a FASHION or PHOTO Model. Call or write for free test chart. JO KEITH, 14 W. Lake-st. Dea. 0134.

Be a medical secretary or lab. technician; comp. X-ray course; free catalog. Century College, 30 E. Adams. Fra. 8478.

Learn BEAUTY CULTURE—Simple; big pay. MOLER, 177 N. State. CEN. 6393.

Speedwriting—Typing—Comptometry. Chicago Business College, 190 N. State.

Marinello System of Beauty Culture. Gertrude Hale School, 162 N. State-st.

E. Burnham Beauty Schl. Est. 72 yrs. 140 N. State. Day or eves. Ran. 3351.

Learn BEAUTY CULTURE—Only $75. HEIM BEAUTY SCHOOL, 6 E. Lake-st.

GRETA DEAL SCHOOL OF BEAUTY CULTURE, 3206 N. Wilton. Wel. 1638.

DRESSMAK'G; MILLINERY SCHOOLS

Learn dressmaking, dress designing, pattern draft, or millinery. Day, eve. Free booklet. Master College, 400 S. State-st.

Dress design, patterns, dressmkg., millinery. Forest Academy, 36 S. State.

Rene School Design—Dressmkg., millinery, pattern draft. Day-eve. Van 0933.

SITUATIONS WANTED—MEN

Men—Stores and Offices

ACCOUNTANT—C.P.A.; BY WK. OR MO.; COMPLETE AUDIT; TAX SERV. REAS. ANDOVER 2479 OR CED. 8337.

ACCOUNTING-BOOKKEEPING SERV.—Auditing, statements, taxes. Edg. 2879.

Executives and Managers

Industrial management engineer—Mfg. procedures, cost reduction, systems, etc.; B. S. degree, married, age 40; desires permanent connection in Chgo. with development possibilities. $4,500 minimum. Address A 416, Tribune.

Managerial or supervisory position by exp. store manager; age 35; 12 yrs.' retail food chain store exp. Min. sal. $5,000. Address K S 560, Tribune.

Men—Professions and Trades

Carpenter—A-1 service; since 1920; factory-office remodeling; day or contract; insured. Chemers, Nev. 9655.

Cement work of all kinds—Licensed for public walks. City-wide. Mohawk 5579.

ENG.—Take chge. bldg., inst. pw. plt.; age 60. Sgl. Address A 568, Tribune.

Painting and decorating. All work guaranteed. Seeley 4697.

Painting and decorating—South Side only. Evergreen Park 8481.

Painting, paper hanging—Expert inter.-exter.; reasonable. Bru. 9256.

Painting and deco.—Exterior and int.; work guar. O. Tonneson, Alb. 2695.

Plaster, patching, brick, and cement work. City-wide. Erickson, Moh. 5577.

Printing—Qualified executive type man, age 34, desires connection with essential firm; publication and composing room supervision exp. State particulars and sal. Address A Y 49, Tribune.

Prod. or super. man—34, 4-F, 8 yrs. bus. for self; '40-'44 mach shop oper. and set-up; knows mach. shop prac. and meth.; read blue prints; all details first letter. Reply held in confidence. Address A Y 33, Tribune.

TEACHER—Native Span., M. A. coll. exp.; fully qualified; can translate, interpret. Phone Abe. 2873.

Welder—Aircraft acetylene, air force certified. Phone after 1, Yards 4660.

Am.-Jap.—Comb. R. spotter, presser; S. Side. Pla. 9534. Mac Teshi, Rm. 302.

Men—Hotels, Restaurants

Chef or Steward—250 to 500 rm. hotel, 15 yrs.' exp. in best hotels; can go anywhere. Address A 520, Tribune.

Doorman-Bellman des. part time work, 6-12 p. m. PH. WENTWORTH 7049.

Salesmen

Drugs, hardware, sundry—Part time; have car. Address A 582, Tribune.

SITUATIONS WANTED—WOMEN

Women—Stores and Offices

Bookkeeper — 20 years' exp. having charge of accounts receivable. What have you to offer? Applicant still young. Write E. D. M., 1003 2d-av., Sterling, Ill.

Bkkpr.-Secy.—Exec. better than average 15 yrs. diversified exp.; details, taxes; $50 start. Atl. 3500, Apt. 216.

Bookkeeper—Knowledge of costs and inventory; 5 day week preferred. ADDRESS A 580, TRIBUNE.

Bkpr.-typ.—Exp. sta., records; at home. Pickup, deliver. Van Buren 8413.

Bookkpr.—Thoro. exp.; financial statements, pay roll, tax reports. New. 7253.

General office work—Exp'd. Call Lak. 2507 bet. 9-10 a. m. Mrs. Walowitz.

Secretarial and bookkeeping—A complete addressing, mailing service; sales-business letters. Lak. 1433.

Secy.-Steno.—Radio advertising, R. E.; 10 yrs.' exp. Address A 163, Tribune.

Executives and Managers

Personnel—Interview—Train Adults. Exp. Emp. Rel. counsel, serv.; train sup'v to handle people, exits, grievance; 5 days. Address A 413, Tribune.

Women—Professions, Trades

Graduate nurse—For invalids; experienced; colored. Atlanta 0459.

Nurse-companion—Mid. aged, 20 yrs. exp.; plus work in massage, typing, mental poise. $35 wk.; stay. Interview Sun. Address T 558, Tribune.

Nurse—Trd., prac., comp., wants eld. conv. lady; res. Address A 593, Tribune.

Registered nurse will accompany patient south or west about Nov. 15 for the winter; references exchanged. Address J S 141, Tribune.

Women—Household Help

Cook-baker — Advance experience; all around A-1; meats, breads, rolls, sea-food, some housework; stay; colored; $30-$35 wk. Call 9 a. m.-6 p. m. Greenleaf 9237.

Cook and 2d [2 girls]—Work together; Scand., exp., refs. $28-30. Hyd. P. 6451.

GENERAL HOUSE WORK—Exp. col. girl; city or suburb. Atl. 5357.

Gen. hswk.—Cooking, light; sm. sal., rm.-board. Address A 594, Tribune.

Women—Couples

Couple—Housecleaning, by day; white; $12 day; refs. Hyde Pk. 3355.

Women—Miscellaneous

Typing or other clerical work at home. Fast, reliable. Blue Island 2691 Y 2.

Employment Agencies

Cleaning, lndry.—Fast; $5-$6, carfare. Evelyn's Placement Service. Ken. 8085.

HOME FURNISHINGS & FURNITURE

OPEN TO THE PUBLIC
JOHNSON FURN. CO.
SAVINGS UP TO 60%
CHICAGO'S LARGEST SAMPLE FURN. DEALER NOW INVITES THE PUBLIC TO INSPECT THE COUNTRY'S FAMOUS MAKES OF QUALITY FURNITURE
OPEN DAILY TILL 9 P. M.
DEALERS INVITED—NOTE PRICES

DINING ROOM SETS	Up to $189
5 PC. DINETTE SETS	Up to $49
BEDROOM SETS	$49 to $195
DAVENPORTS	$39 to $115
STUDIO COUCHES	Up to $59
MAPLE DAVNPTS., CHAIRS, OCCAS. PIECES, PRICED FOR QUICK SALE.	
PULL-UP CHAIRS	$5 to $20
LOUNGING CHAIRS	$12 to $59
BED SPRINGS	$5
MATTRESSES	$6 to $29
ODD DRESSERS, CHESTS, BEDS, TABLES, MIRRORS SACRIFICED.	
9x12 RUGS	$20 to $89

TWO SHOWROOMS
203 E. OHIO-ST.
TERMS. DELAWARE 9020.
4750 WASHINGTON
At Cicero-av. Col. 9609

VALUES! VALUES!
HUGE SELECTION TO CHOOSE FROM AT ROCK BOTTOM PRICES. BUY NOW!
E-Z CONVENIENT CREDIT TERMS

Repossessed parlor sets	As low as $25
Sample parlor sets	As low as $45
3 piece bedroom sets	As low as $39
Kitchen sets, all kinds	As low as $18
Studio couches	As low as $25
Rugs, all sizes	As low as $25
Sample dining room sets	As low as $39
3 ROOM OUTFIT, slightly used	$169
3 ROOM OUTFIT, sample groups	$229

NELSON BROS. OUTLETS
North: 4840 Broadway
South: 6910 Cottage Grove
Open Tu., Thur., Sat. to 10 p. m., Sun. 5.

SPECIAL NOTICE
WE ARE LOOKING FOR A DEPENDABLE party to take over the balance due on 3 rooms of beautiful repossessed furniture, practically NEW; all for $138. This includes 3 pc. bedrm. set, 2 pc. parlor set, 5 pc. dinette set, table lamps, and even dishes. Will separate or we will sell entire outfit for as low as $2 wkly. See Mr. Mills, credit mgr. Open Thurs., Sat. to 9 p. m.; daily to 5 p. m. Open Sundays. WAREHSE. OUTLET, 1232 S. Halsted.

WANTED—RELIABLE PARTY
TO TAKE OVER for BALANCE DUE. Beautiful 3 rooms of furniture; like new Parlor Set, Bedrm. Set, Din. Set, Rugs, Lamps, Tables, Pictures, Mirrors, Dishes, Silverware, etc.; all for $148; cash or terms. $2 wkly.; free delivery. NO FINANCE CO. TO DEAL WITH. IRVING FURNITURE OUTLET.
7839 S. HALSTED
Open Tue., Thur., Sat. to 9. Sun. to 5.

MAPLE FURNITURE.
Chicago's largest display of maple furniture. Heywood-Wakefield "OLD COLONY" MAPLE, Cushman Colonial Reproductions, Willet, Lewisburg, and other nationally known lines now on display. If you are in need of anything in maple furniture, ride out to us and save money.
WALLEN-FINE FURNITURE CO.
3300 N. CLARK-ST. BIT. 2339
Open Thursday and Saturday eves.

USED RUG MART
Attention, hotels and rooming houses. Just received 5,000 used rugs. All sizes. At lowest prices.
New and sample rugs—linoleums.
AMERICAN PNEUMATIC CARPET Co.
MAIN PLANT.
3920 ARMITAGE.
3308 W. North-av. 7439 Cottage Grove.
Open Thurs. and Sat. evenings until 9.

CAN YOU TOP THIS!
TO BE SOLD AT ONCE
3 compl. rms. mod. furn.; 3 pc. bedrm set; living rm.; dinette; lamp, pictures etc. All FOR BALANCE DUE OF $149. TERMS. FREE DELIVERY. OPEN EVENINGS, SUNDAY TIL 5 P. M.
MEYER'S FURNITURE HOUSE
4100 W. ROOSEVELT-RD.

LOST OUR LEASE
$25,000 STOCK NEW FURNITURE NOW IS YOUR CHANCE.
Bedrm. sets, $59. Parl. sets, $98. Hollywd. bed, $29. 3 pc. bed, $24.95. Stud. couch, $27.50. Pull-up chair, $9. 3 rooms complete furniture, $179.50.
FURNITURE MART OUTLET.
3071 LINCOLN-AV.

WE HAVE THE RUGS
185 used 8x10, 9x12, 12x15, $7-$75. Reduced 25%. 35 Chinese 9x12 perfect. LARGEST rug whse. LOWEST prices. 59 new 9x12, $13-$79, larger sizes. 75 orientals. 350 yards carpet, $1-$4. 87 new 6x9, 9x12, 12x18, $9-$95. Checker Cleaner Whse. 1301 W. 63d.

IMPORTANT NOTICE—Will sell to responsible party complete 3 rms. of modern beaut. furn.; ONE MO. OLD; bedroom, living room, dinette, table, rugs, mirrors, lamps, pictures, etc. Originally worth $480. NOW $147; terms. Open Tues., Thur., Sat. eve.
MEYER'S WAREHOUSE.
455 W. 63D-ST.

3 ROOMS—$149
Everything new. Terms $2.50 week. Also Parlor Suites, $69. Dinettes, $22. Bed Compl. with Sprgs. & Matt., $24.
PUBLIC FURNITURE CO.
3051 LINCOLN-AV.

MUST SELL FLOOR SAMPLES

9x12 All wool rugs	$100
Studio couches, new	$25
Sink and cabinet	$100
Cocktail tables	$10
Sofas	$50

5400 W. Chicago-av. Columbus 9000.

SAMPLE FURNITURE—3 rooms of good furn., consisting of a 3 pc. bedroom suite, spring, mattress, dining rm. set, 2 piece living room set, occ. chair, 9x12 rug, pictures, dishes, lamps, etc. All for $279. Wallen-Fine Furniture Co., 3300 N. Clark-st. Bit. 2339.

SAVE 20% TO 40%.
NEW AND FLOOR SAMPLE SALE.
Spring parl. sets, innerspring mattress, studio couches, bedrm., din. sets, rugs. Home Furn. Mart, 3660 Irving Park-rd. Cash, tms. Op. Tues., Thurs., Sat. eves.

CARPETS AND LINOLEUMS.
9x12 seamless rugs ......$18.95 up
Broadloom carpets, sq. yd....$3.95 up
Hall and stair carpet........98c yd. up
Linoleums, asphalt tile and congoleums.
BALABAN, 1547 Roosevelt. Can. 1553.

Giving up home—Down filled sofa, $65; bleached mahogany inlaid dining rm. set, 12 pieces, pad, mirror, $250; needle point, fine antique chairs, secretary, statue, coffee, small tables, lamps. Weinberg, 1325 Greenleaf-avenue.

Brand new J. Lind 4 post wood bds. Oth. mod. beds, coil sprgs., matrs. $6.95 ea.; two insp. studio couches, $29.75; 3 pc. bedrm. suite, $39.75. Cash tms. Chicago Bedding, 2645 Milwaukee. Alb. 1111.

REMER STORAGE SALE—EASY TMS. PARL., BEDRM., DIN. FURN., $39 up. 9x12 RUG, $15; WILTON RUG, $59; WOOL WIL. BRDLMS., $4.50 SQ. YD. 5822 N. WESTERN. Daily 6; 2 eves., 9.

Twin Hollywood bed; daven.; oriental rugs 6x9 and 4x6; Broadlooms 9x15 and 9x12; dress. table; ckg. uten.; dishes; gas stove, high oven. 7821 Cregier. Call all week.

4 RMS. FURNITURE—Complete and all equip.; Philco cab. radio; Underwood typewriter; in steam heated flat; cheap rent; 5 min. from Dodge plant. For appt. Phone Por. 5431.

For sale—Furniture; 4 rooms complete; pre-war; now in storage. Used less than 1 year; $1,200.00. Also Delco plant and 18 inch Delco fan, $200.00. Contact S. & V. Trucking Co., Olney, Ill.

Western Furn. Co., 4646 N. Western—Real bargains in pre-war spring constr. parlor, bedrm., dining rm. sets; wool rugs, 9x12, 9x15, 12x15; stoves. Terms. Open daily to 9 except Wed., Sun. 1-5.

REMODELING SALE
Everything drastically reduced; large selection of pre-war merchandise. Repos. 3 rms.; lk. new; $90, tms. Eves. till 9. Advance Whse., 4342 Broadway.

Bendix washer, refrig., dining room set, parlor set, rugs, inadoor bed. 9003 Commercial, 1st floor. Sou. 6761.

Must sell immed.—2 piece modern Swedish davenport; 2 bedroom sets; dining rm. set; miscel. Mid. 9650.

2 FIRESIDE CHAIRS, 3 PC. BEDRM. SUITE, 5 PC. KITCHEN SET. LIKE NEW. CALL CANAL 4667.

10 VAN LOADS FINE USED FURN. Compl. outfits, 1-5 rms.; cheap; terms. Tues., Thurs., Sat. till 9. 2857 N. Clark.

100 rugs, $15, $25 up; parlor, bedrm. set, $50; complete 3 rm. outfit, $175. RAPP STORAGE, 5746 S. ASHLAND.

Dining room suite, extension table, 68x45; sideboard, glass cabinet, Louis XVI, $500. No dealers. Lin. 3524.

2 large plate mirrors, square coffee table, mirror top, old English chest. Reasonable. Call Superior 4453.

88pc. dinr. set, $65; carved mah. bkcs., $50; 5 pc. bridge set, $28. Oak. 6169.

Fr. inlaid satinwd. Escritoire; Royal Vienna lamp, etc. Colburn, 747 E. 79th.

Used rugs—9x12, 8x10, $3-$15. Rug Cl. 1023 Chicago-av. Open Th., Sat. eve.

Period furn., china, porcelain, silver. Williams-Barker-Severn, 229 S. Wabash.

3 pc. wal. bedrm. suite, ext. sp. and matt., vict. 3053 Rutherford, 2d. rear.

Used rugs—All sizes; $3 to $25. Lion, 5931 W. Chicago. Op. Thur.-Sat. eves.

4 pc. bedrm. set, single bed, kitchen cab.—Gd. con. Key. 6228, aft. 8:30 p. m.

FINEST weave Persian Kashan oriental rug, 16x20; perf. cond. Winnetka 4740.

Twin beds, dresser, chest of drawers, $60. Apt. 3-J, 1962 E. 71st-place.

Solid walnut dining rm. set, $500; almost new. Hollycourt 3208.

Mahal oriental rug—Red background; size 11x19. Phone Aberdeen 9843.

LIVING ROOM COUCH FOR SALE—REASONABLE. ALBANY 8150.

Pay bal. due—3 rm. furn.; $120; $1.50 week. S. S. Hshld. Furn., 746 E. 71st.

All kinds used furniture, stoves, rugs, etc. Wkds. M. D. Furn., 6730-42 Cot. Gr.

2 antique lamps—2 hard coal stoves, 1 radio. 222 W. North-av.

3 living rm. chairs—Nest mah. tables; exc. condition. Sheldrake 2777.

Karastan rug, 10.2x18.6; 2½ years old. Park Ridge 511-J.

For sale—Gas circulating heater; 5 rs.; like new. 1409 Winnemac, apt. 2.

Meshad oriental rug—10x13, with Ozite pad, $125. Graceland 7494.

Furn., rugs, radio, sewing mach., etc. A. Green, 6230 N. Kenmore, apt. 1708.

5 rms. furn.; lawn mower, etc.; ½ in. plywood. 2307 N. Sawyer, apt. 2.

Stoves—Wht. enam. kitch., $65; din. rm., oil, $90. Uhlig, 935 W. Montana, 5-7.

4 Am. rag rugs, 2—9x12; 2—3x10; fine cond. Morn.-eve. Whi. 4012, apt. 1405.

HOME FURNISHINGS & FURNITURE

Open Sat. to 9:30 P. M., Sun. to 5
CENTRAL FURNITURE OUTLET
Clearance of FURNITURE MART SAMPLES
Cash or Easy Terms
Below are some of the many bargains:

Matt. or spring, all sizes	$ 7.95
Lounge chair	19.95
Large Rollaway Bed	19.95
5 Pc. Bridge Set	19.95
Walnut Desk and Chair	29.25
3 Pc. Bed Outfit, complete	27.95
Studio Sofa Bed	28.00
Hollywood Bed, complete	29.00
Platform Rocker	29.95

19 PC. LIVING RM. OUTFIT.
Incl. 2 pc. par. suite, end tables, cocktail table, floor lamp, picture, mirror, throw rug, 8 pc. water set. Comp...$99
11 PC. BEDRM. OUTFIT.
Incl. dresser, chests, bed, coil springs, mattress, pictures, throw rugs, 2 pillows, and boudoir chair. Comp....$99
CENTRAL FURNITURE OUTLET
222 S. WABASH-AV.
FORMERLY ON JACKSON-BLVD.
Op. Mon., Thur., Sat. to 9:30. Sun. to 5.

By priv. party for quick cash sale. Wife died, leaving town. Pre-war Chas. of London sofa arm chair, slip covered; 9x12, 3x5, 2x3 Chinese rugs; 8¼x11¼ broadloom; 7 ft. runner; 5x7 Amer. homespun rug; leather top knee hole desk, contrasting leather chair, desk lamp; pair antique 6 ft. high pier cabinets; Chippen. cocktail table; occasional table, drop leaf table; Duncan-Phyffe leather top occ. table; 2 Chinese table lamps; indirect light floor lamp, den lamp; oak cellarette with glassware; 3 fold screen; assorted Chinese porcelain and trays; beau. framed oriental prints; magazine rack, drapes, Chinese vases, mirrors, Hollywood double bed, box spring, innerspring mattress; Kroehler maple hiboy, mirror, nightstand, Sheets, quilts, blankets; 6 ft. and 2½ wide bookcases; framed large Nat'l Geographic maps of U. S. and World; card table; golf clubs; porcelain top table, 2 chairs; metal kitchen or bathrm. cabinet; waffle iron; service for 8 W. S. George dinnerware; Rogers 1847 silver; hollow stemmed wine glasses; chrome and blue glass cocktail shaker, glasses, tray; stainless steel carving set; stepladder, ringer, Xmas tree ornaments; many other things. Michel, 540 Surf-st. Lak. 8338. Open Sat. till 9; Sun. to 5 p. m.

AMERICA'S FINEST FURNITURE DIRECT TO THE PUBLIC
Terminal Warehouse Furniture Outlet
You can buy Rockford, Karpen, Gulistan, Grand Rapids, Mohawk, Kroehler, etc., at lowest prices ever offered.

Rollaway Cots with matt.	$12 to $29
Hollywood Beds complete for	$19 to $39
Dinette sets	$19 to $49
Spring Studio couches	$25 to $50
2 pc. living rm. suites	$69 to $289
3, 4, 7 pc. bedrm. sets	$48 to $295
Matt. and coil springs, all sizes	$5.95

Bunk beds, Fireplaces, Lamps.
NATIONALLY ADVERTISED.
Gas and Combination Ranges.
NEW DE LUXE 3 RM. OUTFIT, $139
No Finance Company to deal with.
12 months to pay. Can. 5701.
775
W. JACKSON-BLVD.
ALWAYS ON JACKSON-BLVD.
Open Mon., Tues., Thurs., Sat. to 9 p.m.

INLAID LINOLEUM
LAID FREE BY EXPERTS.
1944 Pat. Rolled out with heavy roller, plastic at door.
89c—SQUARE YARD—89c
Call EST. 4167 for free estimate.
WALLACE RUG & LINOLEUM CO.
228 N. CICERO-AV.
Op. Tuesday, Thursday, Saturday Eves.

New—Stge.—Samples
4 FLOORS—FINE SELECTIONS.
TREMENDOUS SAVINGS.
3 pc. modern bedrm., $139 value, $79.
2 pc. spring parlor set, $149 val., $119.
4 rms., de l. outfit, $495 val., $298.50.
Open Tues., Thurs., Sat. to 10. Terms.
Citizens, 6231 Cottage Grove.

4 rms. of furniture complete, including 2 piece parlor set, end table, lamps, cocktail table, rugs, 2 bedrm. outfits, springs and mattresses, buffet, table and chairs, dishes, curtains, pictures, and other items to complete your home. $198, terms.
INTERSTATE FURNITURE CO.
3015 LINCOLN-AV.

Ivory bedrm. suite, dresser, chest, night std., 2 chrs., tw. beds, with ivory bedroom lamps attached; two wonderful box springs and hair mattresses, $195. Schwartz Bros. Stge., 7012 Stony Is.

LINOLEUM LAID FREE—Inlaid, 89c sq. yd.; 12 sq. yd. min. Open Thurs., Sat. eves. Marsh, 6503 S. Halsted-st. Eng. 6294. 4812 N. Western. Ard. 4100.

800 yds. new wool carpeting; slightly defect; 800 yds. used Wilton carpet; 75 hi-grade 9x12 rugs; also linoleums. 1500 W. Chicago. Monroe 6660.

Private party selling 6 rms. beau. prewar furniture—Like new. Can be seen 1 to 5 Sunday. Will separate. Bunnin, 2925 Eastwood.

Party leaving city will sell 2 bedrm. sets, baby carriage, kitchen and household goods; stamp collection, etc. Hyd. 2616. 6550 Stony Isl. Sat. only.

BIG SELECTION—LOWEST PRICES. PRE-WAR MERCH. "O. K." Furniture Co., 7907 S. Halsted.

Twin bedrm. set, cedar chest, radio, dishes, nicknacks, 2 chiffrobes, fine paintings. 6318 Kimbark.

DO YOU NEED FURNITURE? Real bargains in furniture and rugs. Easy terms. Irving, 7839 S. Halsted.

9x15 bdlm. wine rug, $125; Robt. Irwin, $675 val. cor. wal. console table, $150 suitcase, fd. grinder with at. Ken. 6823.

Refrigerator, gas stove, electric sewing machine, and 3 rms. of furn. 3848 N. Whipple, basement, 9 a. m.-7 p. m.

4 pc. twin bedrm. set., box springs and inner spring mat., fireplace set, rugs, etc. Bay. 1448.

Complete furnishings 7 room home, including NESCO, RADIO, SUN LAMP, ELEC. TRAIN. 1638 Estes-av.

ORIENTAL RUGS.
Kerman, 9x12, $450; ant. Sarouk, 4 ft. 8 in. x 3, $70; misc. sizes. 1638 Estes.

Whitney pre-war baby carriage—Perfect condition. Longbeach 1458.

HOME FURNISHINGS WANTED

LAWNDALE 4422
Chicago's largest buyer OF FURNITURE.
WILL PAY HIGHEST PRICES.
for furn., stoves, rugs, pianos, refrig., washing and sewing machines, etc.
AFTER 6, CALL CRAWFORD 5290.

CRAWFORD 3733
HIGHEST CASH PRICES
ONE PIECE OR COMPLETE FLAT. WASHERS, SEWING MACHINES, REFRIGERATORS, RUGS, PIANOS, T. T. STOVES, FURNITURE, ETC.
WE CALL ANYWHERE.
DAY—OR—NITE.

ROCKWELL 6606
Ben's Furniture House
WILL PAY YOUR PRICE FOR ALL KINDS OF FURNITURE, ELECTRIC APPLIANCES, PIANOS, ETC.
AFTER SIX.
CALL MONROE 2299

CRAWFORD 7606
MURPHY WILL TRY TO MEET YOUR price for good used furniture, rugs, stoves, refrigerators, washing and sewing machines, and pianos of all kinds, etc.
WE GO ANYWHERE!

VAN BUREN 1337
TOP CASH prices for furniture, rugs, stoves, household appliances; complete homes or sgl. items. We call anywhere.

CALL LAKEVIEW 1683
WE NEED AT ONCE 2-3-4 RMS. MOD. FURN. WILL PAY SPOT CASH.

CALL KEDZIE 1300
Will pay best cash price for furniture, rugs, elec. appls., sewing machs., etc.

I PAY MORE FOR YOUR—
FURNITURE, APPLIANCES, RUGS, RADIOS, ETC. A & F IRVING 4668.

SOUTHSIDERS!—WILL PAY CALIFORNIA PRICES FOR FURN., APPLIS., RUGS. TRIANGLE 1140.

JUST STARTING BUSINESS—Will buy whole flats, odd pieces of furniture, rugs, stoves, etc. Call ATLANTIC 2636.

STARTING business—Need furn., rugs, toys, stoves, wash., sew. machs.; entire flats or odd pieces. MOHAWK 0263.

SUNNYSIDE 6000—DELAWARE 1622. Imm. cash for furn., piano, linens, oriental, dom. rugs, sew. mach., stvs., etc.

WANTED — CONSOLES, COMBINATION TABLE MODELS. CALL HAY-MARKET 3020. OPEN SUNDAY.

CALL MIDWAY 0210 FOR HONEST deal on your furn., rugs, bric-a-brac.

Nevada 8787—We pay your price. Need furn., rugs at once. Aft. 6, Nev. 0011.

PERIOD FURNITURE, ORIENTALS, Bric-a-brac, Art Gallery. Lon. 6774.

WANT livg. rm., bedrm., kitch. furn., and 8x10, 9x12 rugs. KENWOOD 0720.

KEDZIE 3008 before you sell; best prices; furn., rugs, etc. Prompt action.

Party needs period furn., sil., gr. piano, art obj., orien., bric-a-brac. Lon. 7258.

Party needs entire furn. 10 rm. home; will pay good cash price. Lon. 7459.

DORCHESTER 0920—HIGHEST CASH for your furniture, rugs, sew. machine.

NORTH SIDERS—We buy furn., rugs. CALL DIVERSEY 3266.

RADIOS, SUPPLIES, AND SERVICE

FACTORY SAMPLES—LIKE NEW. R.C.A., Philco, and Zenith radio-phono combinations with automatic record changers; custom built radio-phono combination in beautiful Chippendale blond cabinet; battery radio-phono, in portable carrying case; Philco table model radio-phono, combination; also phonograph with amplifier, in luggage carrying case. Call Mr. Gregory, 4052 W. North-av. Spa. 0031.

100 table model radio phonograph combinations, table model radios, portable radios, record players. Chronograph watches. Arnold Jewelers, 9004 S. Commercial. Bay. 1988.

Hallicrafter Defiant 8x24 with speaker and earphones, $125. All hard to get radio tubes. Singer Radio, 1820 W. Chicago-av. Hum. 5204.

MIDGET RADIOS FOR SALE.
2858 N. CLARK-ST.
OPEN SUNDAY, 1-5 P. M.

We buy midget radios, combination phonos.—In any cond.; highest prices paid. Arm. 9628, 10 a. m.-6 p. m.

Wanted — Radio-phonograph combination. Private party. Hemlock 2054.

BOOKS

America's Tomorrow—Most sensational and thought provoking message of the century; $1.00. The Council of Ethos, 1305, 8 S. Dearborn.

CLOTHING, FURS, ETC.

RARE OPPORTUNITY.
FUR COAT CLEARANCE.
Nearly new furs bought from liquidated estates, given to you at unheard of prices. Shop here and compare these values. Regular $1,500 Natural Mink coat, like new, $495. Regular $3,500 Nat'l eastern Mink coat, $895. Let-out Northern back Muskrat for only $169. Genuine sheared Beaver coat, full length, $250. Silver dyed fox greatcoat, $79. Brown Amer. broadtail jacket and muff, both for $79. Mouton lamb coat, brand new, $69. Silver fox muffs, $35. Black Caracul cape, $45. Practically brand new black Russian Persian Paw coat; custom made; highly styled; $145. Genuine Mink coat, small size, $295. Hundreds of other furs to select from.
CALL AT ROOM 520.
DUBIA FURRIERS, 190 N. STATE-ST.
Cen. 0843. Op. Mon., Th. to 9, Sun. 5.

Are you interested in paying surprisingly little for STUNNING FURS? Then by all means visit Grossman's Thrift Shop where slightly used furs are sold for a fraction of their original worth. Pair of gen. silver foxes only $45; stunning white Russian ermine evening wrap, original price was $1,500, now only $200. Genuine mink coat, only $250; a wonderful sheared beaver only $200. A mink dyed muskrat for $55. Black Persian lamb, $100. Mink chokers only $10 per skin. Natural squirrel $65; silver fox chubby, $65. These are merely a few of the hundreds of bargains that can be had at Grossman's. The only shop of its kind! 4543 Sheridan-rd. Open daily till 7 p.m. Tues., Thurs. and Sat. till 9 p.m. Sunday till 5 p.m.

HURRY, MEN—SAVE.
650 men's fine new sample suits, top coats, overcoats, $17.50 up. Famous brands. Ladies' all wool mannish suits, Chesterfield coats; save ⅓. Open 9 to 9 p. m. Sun., 9:30 to 1:30.
ABBOTT CLOTHING CO.
4086 Broadway. Cor. Belle Plaine.

BUY YOUR FURS DIRECT FROM WHOLESALER.
150 window sample coats and jackets. All new 1945 styles. Worth up to $125. Sac. coats as low as $50, jackets $25. Kasnow Fur, 238 S. Market. Op. Sun.

OUT OF STORAGE FUR BARGAINS. Sacr. Beau. Fur Coat, Like New, $48. Also Several Slightly Soiled, Uncalled from Storage. Terms $2 weekly. IRVING'S, 7839 S. HALSTED. Open Tues., Thurs., Sat. to 9; Sun. to 5.

SENSATIONAL VALUES AT ROSNER FURS. 4666 Broadway. Open evenings till 10 p. m. Open Sunday—12 to 6.

Black Russian caracul coat; silver fox tuxedo, size 12, $250; sable dyed Fitch jacket, size 12, $125; private party. Lakeview 0022.

JACKET, FITCH, SABLE DYED, newest styling; size 18...........$195
LEVINSON'S LOAN BANK,
739-741 N. CLARK-STREET.

3 skins genuine opossum; young man's 2 pce., size 36, tweed suit, and gabardine topcoat; like new.
1840 S. Springfield, 1st floor.

Beautiful, genuine mink coat—Size 14-16; 43 in. long; $750. Call for appointment. Wellington 8981.

HIGHEST CASH PAID—MEN'S USED clothing, ladies' furs. Always open. 4545 Sheridan-rd. Ph. EDG. 7630. Will call.

HIGHEST CASH PRICES PAID FOR OLD FUR COATS AT ROOM 530, 209 S. STATE.

Black Persian lamb coat—Size 14-16; perfect skins, mod., like new. Hyd. 5236, Sat. or Sun. 6500 Drexel.

Forstman black wool coat, mink trim., and Hudson fur coat; sizes 14; reas. Republic 8806. 5516 S. California.

HIGHEST CASH PRICES PAID FOR OLD FUR COATS. 28 E. JACKSON-BLVD., 3D FLOOR.

OUT OF PAWN fur coats, $9.95 up. O'Coats, t'coats, suits, $4.95 up. Spears, 506 W. North-av. Moh. 4141.

WHITE ERMINE FULL LENGTH COAT, SIZE 14-16; PERFECT CONDITION. SHE. 0316.

2 skin Sable, $95; moie jacket, $38; other fur trimmings; priv. Ken. 6823.

Fur coat, $38; chubby, $35; sil. foxes, $65 pr.; cloth coat, $10. Sun. 4433.

Muskrat coat; blk. Caracul; size 12; reas.; good cond. Ph. eves. Hyd. 3789.

TWIN FOX SCARF—PERFECT CONDITION; $300. MER. 0888.

FOR SALE—Fur coats, $10 and up. Uncle Max, 675 N. Clark. Del. 2578.

Leopard fur coat—Size 12-14; excel. cond.; priv. Ave. 6548.

HOUSEHOLD APPLIANCES

Coal and Gas combination, and new gas t. t. ranges, $44.50 up; garbage burners; "Warm Morning" heaters; oil heaters; immed. delivery; new 14 to 30 c. f. elec. refrigerators, No priority necessary. EZ TERMS. OPEN EVENINGS AND SUNDAYS. McCOY'S. 800 W. NORTH-AV.

De luxe late model 7½ cu. ft. refrig., used 2 mo.; also de luxe gas range, lamp, glass door, lite in ov. Pla. 5776.

ELECTRIC REFRIG'S. REPAIRED AND SERVICED. PAL. 5119.

Elec. irons, sewing machs., 9x12 rugs, carpets, furniture. 4000 Cottage Grove.

FACTORY SAMPLES—LIKE NEW. Nesco roaster, with automatic timer and stand. Everhot and Western Electric roasters with fan; Sunbeam automatic toaster; Sunbeam Mix Master; electric juicer, electric casserole, all chrome; sandwich toaster, never used; Hoover vacuum cleaner; Thor mangle, floor model. Call Mr. Gregory, 4052 W. North-av. Spa. 0031.

GAS RANGES—LARGE SELECTION. FULL SIZE—PRE-WAR QUALITY. 3334 N. CENTRAL-AV. MUL. 0800.

Gas range comb.—Universal; 30 gal. h. w. tank. 4720 N. Sawyer, eves.

Refrigerator—General Electric; Sanitation vacuum cleaner; small table mod. radio; small electric fan; toaster; electric iron. Kildare 7454.

Refrigeration service and repair—We also buy refrigerators in any cond. HUMBOLDT 5459.

REFRIGERATOR FOR SALE—$100. KEDZIE 5584.

Refrigerator—Display case; 7 ft.; like new; very reas. Call Vic. 1424.

Refrigerator—Late model; also table top stove. 1919 Irving Pk., 1st flr.

Refrigerators Serviced and Repaired—Commercial & Dom. BRUNSWICK 1377.

REFRIG.—G. E.; SELL REAS. 7722 PHILLIPS. REGENT 7122.

SEWING MACHINES—Oiled, adjusted, 98c; any make; parts extra. NETCHER'S BOSTON STORE. State 3000, Extension 239.

SEWING MACHINE—You can rent a portable, Singer Sewing Machine Co. 122 S. State-st. Randolph 3681.

Sewing machine—Singer, model 101. Ardmore 8619.

Sewing machine—Electric, $75. Palisade 1335, mornings.

Stokers—Home size; No priority; $175 plus inst. and controls. HERITAGE, Nor. 1000.

STOVE, ICE BOX, RADIO, MISC. RADCLIFFE 4742.

Stove—Gas; Reliable; white and nickel; 2 ovens, broiler, 6 top burn. Pro. 6060.

Stove, cast iron comb.; also stove and oil drums; A-1 cond. Yards 2840.

VENETIAN BLINDS
SAVE STOREKEEPER'S PROFITS ON FINEST CUSTOM MAKE BLINDS. FREE ESTIMATE. CHES. 2312.

Wanted — Any make sewing machine. Phone Kedzie 8127.

For sale—Electric ABC ironer, modern; to highest bidder. Keystone 0231.

WANT — Electric Refrigerator. Also electric range. HUMBOLDT 6900.

Want refrigerator, t. t. stove, washer. Mrs. Kirsch. Bittersweet 8840.

MISCELLANEOUS

For Sale

G. E. 6 ft. refrigerator, modern 4 hole gas range, small dinette set, electric washing machine, dresser, chiffonier, bed, spring, mattresses, also 10 room steam heating plant. Cheap. Dr. Jones, 47th and Wentworth.

CARDBOARD, POSTERBOARD, CONTAINERBOARD, WALLBOARD—Paper lined and unlined; all sizes, calipers; stock on hand and made to order. Greggory, Inc. Victory 7167.

CORRUGATED BOXES
CEILING PRICES.
100 sizes; immediate delivery.
PEERLESS, CHESAPEAKE 9660-2509

CORRUGATED CARTONS
Used small and large sizes.
Edw. Sider Co. Yards 8233.

Wardrobe trunk, vacuum cleaner, 12 in Roto Beam fan, electric hair dryer, console radio; perfect condition; like new; reas. Plaza 8995.

Wanted—One 5½ ft. new recessed right hand bath tub in exchange for new 5 ft. new recessed bath tub and cash. Superior 7802.

CHRISTMAS TREES.
MONTANA BALSAM; EXTRA HEAVY. Carload lots, small lots. L. DUVON, 5220 E. KNOX. LAF. 1766.

Philco radio, $45; Evinrude motor, $45; double barrel shotgun with shells, $20; auto heater, $4. Ryan, 1939 N. Sawyer. Albany 4539.

Luggage, beau. lamp, spray, fountain, valuable necklace, many shoes, 5B; all reas. Appt. only. Midway 2577.

Exercycle—Like new; will sell at a reduced price. Write to 308 Park-av. Sheboygan, Wis.

Closing out real clay tile colored wall ceramics, flints, quarry, base, bath fixtures, decorated. Vin. 4401.

Buy bonded, strictly legitimate Kentucky bourbon for hol. at lowest prices in Chgo. Address K B 544, Tribune.

Ultraviolet quartz lamp—Professional, cold type. Bri. 8366. Dr. Loeb.

Corrugated cartons, used; below ceiling price. Murphy Supply Co. Bitt. 0417.

Wardrobe and packing trunks—$5 up. Uncle Max, 675 N. Clark. Del. 2578.

Federal washer and Philco radio. Good condition. Priv. party. Laf. 9483.

20-24 in. tables, vitrolite tops, chrome base; like new. 1117 Wilson.

Used corrugated cartons—Large and small sizes. Monroe 1997.

Dental equipment—Vincennes 2636 except Sundays.

Linen, china, sables, hike-rid. boots. 4602 Beacon, B-4; eves., all Sat., Sun.

TYPEWRITER—EXCELLENT CONDITION. PHONE SHELDRAKE 8877.

Williams Oil-O-Mat, burn., 40 gal. stor. tank, Detroit Jewel gas rge. Oak. 7333.

Wanted

CARTONS WANTED.
Used only; 25,000; size 10⅝x10⅝x10⅝ or 15x10⅝x10⅝x10⅝. No other size. PHONE SEELEY 8078.

Wanted to buy—500 folding chairs; gd. cond. Call 6-8 p.m. only. Del. 9896

HORSES, HARNESS, AND WAGONS

IF YOU ARE A PRIVATE PARTY, interested in a horse, I have some very good young horses for sale—western type, hunter and polo type, also children's horses. Every horse guaranteed. Call or see me—W. J. Schmidt, Golf-rd. at Harms-rd. Skokie 2405.

HIGH CLASS PLEASURE AND SHOW HORSES FOR SALE—40-50 head on hand at all times. Call Earl Combs, Mgr. Fashion Club Stables, 2223 N. Cleveland. LINCOLN 7007.

Beautiful horse, western saddle and bridle, $125. 524 N. Cicero-av.

Saddle horse—Beaut, 5 yr. Pinto gelding; well reined; bargain. Edg. 1960.

Thoroughbred mare for saddle or breeding; 3 yr. old; cheap. Greenlf. 5608.

LOANS—PERSONAL & BUSINESS

Personal, Property, Salary

LOANS
Quick Phone Service
$25—$50—$100—$200—or More
Want to save time? Want to get money in a hurry?
Phone and tell us how much you need. Then call at our office for the money. Loans made on your salary, car, or furniture. No endorsers needed. Monthly payments to fit your OWN pocket book.
Charges made only for the time you have the money.
Don't get a loan anywhere until you PHONE or visit Household Finance
LOOP OFFICES.

100 W. Monroe-st., 7th fl.	STA. 1777
111 W. Washington, R. 253	FRA. 1082
5 S. Wabash, 13th fl.	STA. 0151
180 W. Jackson-blvd.	HAR. 7896

NEIGHBORHOOD OFFICES.

1737 Howard-st., 2d. fl.	ROG. 8320
4554 Broadway, 3d fl.	LON. 7163
2800 Milwaukee-av., 3d fl.	CAP. 3440
4704 Irving Park, 2d fl.	PEN. 4570
3150 Lincoln-av., 2d fl.	LAK. 8844
6856 S. Halsted, 2d fl.	ABE. 4060
841 E. 63d-st., 4th fl.	PLA. 8360
9204 S. Commercial, 3d fl.	SOU. 0103
11106 S. Michigan, 2d.	COM. 3880
6256 S. Ashland, 2d fl.	HEM. 4510
2355 W. 63d-st., 2d fl.	REP. 4472
1 N. Pulaski [Crawf'd], 5th.	KED 0704
Cicero, 6012 Cermak-rd., 2d.	CIC. 6400
Oak Park, 1140 Lake-st., 3d.	EUC. 503

Chicago phone, AUStin 0474.
HOUSEHOLD FINANCE CORPORATION.

Prompt-Confidential Personal Loans
$25.00 TO $300.00
SALARY LOANS made to both men and women, single and married; steadily employed, on their own signature.
ALSO
FURNITURE AND AUTO LOANS.
You may borrow $25 to $50 or as much as $100, $200, $250, or more.
NO EMBARRASSING INQUIRIES.
COME IN OR PHONE
CENTRAL 4733
C. C. ERD
7 S. Dearborn-st., Suite 616
55 continuous years of service.

MONEY
TODAY OR TONIGHT
Salary, Auto, Furniture Loans
CITIZENS LOAN CORPORATION

5 E. JACKSON.	WAB. 5600
5967 W. MADISON.	AUS. 7300
3401 DIVERSEY.	SPA. 4300
749 W. 63D.	NOR. 5700
1608 W. BELMONT.	LAK. 7300
6240 COTTAGE GROVE.	FAI. 0600
6708 STONY ISLAND.	BUT. 8700

EST. 1905.
Neighborhood Offices Open
Every Eve. to 8 P. M.

LOANS to $300—Men and Women. FAMILY LOAN CORPORATION. Convenient Offices. See Phone Directory.

SALARY AND FURNITURE LOANS. T. B. WARD, INC. 8 S. Dearborn, R. 408. Randolph 2060.

PERSONAL LOANS........$25 to $300. C. C. ERD. 7 S. DEARBORN-ST. CENTRAL 4733.

MUTUAL LOAN CO. Open every evening until 8 o'clock. 79TH-STONY ISLAND. REGENT 5600.

HOUSEHOLD FINANCE CORP. 111 W. Washington, R. 253. Fra. 1082.

COMMONWEALTH LOAN CO. 6346 W. Cermak-rd. Berwyn 371.

Loans—$10 to $300. L. T. Baker & Co., 30 W. Washington. R. 1407. Ran. 6151.

Business Loans

$350.00 TO $150,000.00
FOR USE IN YOUR BUSINESS. TO PURCHASE A BUSINESS. OR FOR ANY OTHER PURPOSE.
Lowest rates. Quickest service.
"WE KNOW HOW."
Our business successful since 1921. Write, phone, or see Mr. A. Mills. Central 6053. Suite 1314. 111 W. Monroe-st. Chicago, Ill.

MONEY TO BUILD—BUY. or operate business. Harrison 6315.

$300 TO $100,000. F. Boland, 9 W. Washington. Fra. 1966.

Business loans—$400 to $10,000. Call Fra. 4230, ask for M. Lasow.

FINANCIAL

GET OUT OF DEBT!
$500 in debts cost only $3.80 per mo. WRITE FOR APPLICATION NOW. MORGAN CREDIT ADJUSTMENT CO. 20 W. Jackson-blvd. Wabash 5487.

Heirs—Cash for legacies, trusts, claims. Probate Fin., 155 N. Clark. Cen. 2022.

We settle your debts in full. Mercantile Adj., 308 W. Washington. Fra. 5757.

OFFICE FURNITURE AND DEVICES

TYPEWRITERS RENTED
ALL STANDARD MAKES.
Immediate delivery—any quantity. Expert repairing—Reasonably priced. We offer "Rebuilts" in exchange for your old typewriters. "Investigate." Prompt service. INTL. TYPEWRITER EXCHANGE, 231 W. MONROE. PHONE OEN. 3171. The largest indep. typewriter distrib.

NEW AND USED DESKS, CHAIRS, SAFES, TABLES, RECEP. RM. FURNITURE; LG. SELECTION; PR. LOW. R. W. McGRATH, 1672 W. OGDEN-AV. SEELEY 4060.

For sale—4 used cash registers, best of cond.; also 2 slightly used stainless steel work boards, one 8 ft. long with bottle compartment, one 6 ft. long. 244 S. Cicero. Col. 7408.

WANTED FROM PRIVATE PARTY FOR OFFICE: 3 DESKS, CHAIRS, FILES, ADDING MACH. AND SAFE. HUMBOLDT 6642.

Corona, Und. portable typewriters, $15; 4 add. machines; 5 mimeographs. We buy, repair any machine. 4523 Broadway. Lon. 8653.

Kardex files, safes, desks, chairs, filing equipment, etc. Business Furniture Co., 172 W. Monroe-st.

PRIVATE PARTY, DESK, TABLES AND TYPEWRITER; REAS. R. 1065, MERCHANDISE MART.

10 steel files, 50 steel stools, 2 add. machines, 2 comptometers, 3 safes, desks, chrs. 526 S. Dearborn. Wab. 0956.

BUY OR SELL—SAFES, VAULT DRS., MONEY CHESTS. MOSLER SAFE CO., 214 W. JACKSON. RAN. 0211.

Dictaphone sets—Like new; reas. 537 S. Dearborn, Room 300. Har. 3476.

Steel shelving, heavy ga. boxes, furn. CENTRAL, 20 W. Hubbard. Del. 8495.

Large safe with chest, desks, chairs. Geiser, 130 W. Lake. Dea. 3788.

Used office furniture, desks, chrs., etc. Kendrick, 218 W. Jackson. Cen. 4324.

Wanted—Late model Royal portable typewriter. Call Franklin 1318.

New and used office furniture. Quirk, 1166 W. Madison. Mon. 8373.

Water cooler; elec. adding machine; Monroe cal.; steel desk. Col. 4100.

Burr. el. bkpg. mach.; perf. cond. Priv. Rm. 523, 540 N. Michigan. Whi. 7660.

Steel letter files and transfer cases. Wm. Geiser, 175 W. Lake. Dea. 7003.

Private party, office desk and other equipment. Wabash 2208.

Executive desks, files, storage cabinets, safe, steel card units. Har. 6450.

FOR SALE OR RENT—ADDING AND CALCULATOR MACH. WAB. 3335.

LEGAL NOTICES

NOTICE OF SPECIAL ELECTION
NORTHBROOK PARK DISTRICT
COOK COUNTY, ILLINOIS.
FOR THE ISSUE OF $35,000
PARK BONDS.

NOTICE is hereby given that on Saturday, the 25th day of November, 1944, an election will be held in and for the Northbrook Park District, Cook County, Illinois, for the purpose of submitting to the legal voters of said District the following proposition:

Shall bonds of the Northbrook Park District, Cook County, Illinois, be issued to the amount of $35,000, dated December 1, 1944, maturing $1,000.00 on December 1, 1946, $2,000.00 on December 1st in each of the years 1947 to 1951, both inclusive, and $3,000.00 on December 1st in each of the years 1952 to 1959, both inclusive, with interest at the rate of 2.75 per cent per annum, payable semi-annually, for the purpose of purchasing the land commonly known as Barrenscheens Grove, Shermer Avenue, Northbrook, Illinois, consisting of approximately 10 acres, for park purposes and to improve same by the construction and equipment of a playground, recreational center and other park improvements?

That for the purpose of said election the said Park District shall constitute one election precinct and the polling place thereof shall be at:

Village Hall
Village of Northbrook
on Walter Avenue at First Street,
Northbrook, Illinois.

The polls will be open at 6:00 o'clock A. M. and close at 5:00 o'clock P. M. of said day.

Dated this 10th day of October, 1944.

By order of the Northbrook Park District, Cook County, Illinois.

WILLIAM T. JENSEN,
President, Northbrook Park District.
EDWIN L. GRIESE,
Secretary, Northbrook Park District.

BOATS, YACHTS, ETC.

16 ft. mahogany outboard speedboat—Double cockpit, steering wheel, lights, flags, life preserver cushions, with 22 h. p. Johnson seahorse motor; good condition; best offer. Call Col. 3538.

MAYPOLE BOATS AND MOTORS. 5901-07 W. Madison—Chicago 44. Offers new Century inboard and outboard boats. Call MANSFIELD 10351.

HAVE CASH FOR 32 to 35 ft. factory built auxiliary sail boat, completely equipped. Jack Herman, Ken. 3134.

28 ft. Wheeler cruiser—Fully equipped with Lux fire system; need cash. For appointment phone Irving 8172.

Johnson Sea Horse—22 h. p.; electric starter; exc. cond. $250. IRving 1050.

3 h. p. Neptune—Late; A-1 cond.; $60. Phone betw. 10-12. Sup. 1405.

Tumlaren class sloop—W. Woodmansee, 3004 E. Hampshire-st., Milwaukee.

'41 CHRIS-CRAFT—16 ft., 65 h. p., utility runabout. Arlington Hts. 525.

MUSICAL AND DRAMATIC

KEN TURNER STUDIOS.
ACTORS, ANNOUNCERS, SINGERS.
Tryouts now for radio and stage prod. Suite 1227, 306 S. Wabash. Web. 2714.

Any two instruments taught for price of one. Song writing. 3827 Lawrence.

Musicians, acts., entertainers furn. for all occ. Talent wtd. Dea. 0828, key 8491.

Violinist—27; desires practice; dance, quartets, symphonic, etc. Hem. 3146.

ROOMS—ROOM AND BOARD

South Side

Anthony, 8115—Lg. r.; pvt. home; kit. privl.; 2 girls or cpl.; $8. Bay. 0342.

Blackstone, 5481—Lge. lt. rm. in pvt. home; good meals; all tran. Mid. 2583.

Drexel-av., 8027—2d apt.; lg. outside rm.; all trans.; man pref.; refs. exch.

Paxton, 7626—Lge. lt. rm. adj. bath; nr. good trans.; reas. Sag. 7844.

Stony Isl., 6074—Nice warm rm.; priv. bath; priv. fam.; men. Fairfax 5904.

University, 6159—Surf., L close; maid serv.; inn. spg.; wtr.; other $3.50 up.

76th-st., E., 2825—Lge. bedrm. suitable for 2; near Lake and I. C. Sou. 1669.

LIVE AT THE "Y"
Mod. double rms., $5 up per person; I. C., bus and surface trans.; athletic and social privil.; 24 hr. serv. Hyde Pk. Y. M. C. A., 1400 E. 53d. Fai. 5300.

79th-st., 1058 W.—Lge. rm.; twin beds; exc. meals; home privil.; 2 men, 2 women or married couple. Rad. 2404.

47th-pl., E., 1355—Very clean lite rm.; run. water, adj. bath. I. C., surface.

51st, 820 E.—2d fl.; lge. rm.; good trans. Kenwood 1522.

66th-Pl., E., 1540—Pleasant rm. for 1 empl.; pri. home; all trans. Mrs. Avey.

RM. AND BOARD—Attr. cong. home; young girls; reas. I. C.-L. Pla. 9709.

North Side

ADDISON, 736—2D APT.; NICE LGE. FRONT RM.; REAS.; ALL TRANSP.

Armitage, 516—Large front room for 1 or 2; kit. privl. if desired. Lin. 7567.

Clark, 3231 N.—Rms. $2.50 and up; clean; gd. trans. Graceland 7228.

Halsted, N., 2138—1-2 rm. hotel apts.; slpg. or hskpg.; furn., unfurn. Div. 7880.

Lake Shr.-dr., 1234—Attr. lg. rm., overlookg. lake; frpl.; 3 girls; also dbl. rm.

Leland, 947—Lg. comf. rms.; running water; daily maid service. 947 Leland.

Lunt, 1311—Lg. rm.; rng. water; 2-3 bus. people; gd. meals, all you can eat; all tr.; 20 min. loop; restr. Bri. 3530.

Marr, 4947—Rm. suit. 1 or 2; near shower; gd. meals and trans. Ber. 7781.

Ridge, 6025—Front bedroom in private home; gentleman preferred. Rog. 3856.

Sheridan, 6963—Large r. in pvt. home; man preferred; exc. trans. AMB. 3895.

Webster, 900—Lg. lt. warm rm. suit. 1 or 2; exc. tr. Call Sat. or Sun. a. m.

Wrightwood, 671, W.—Clean, large rms.; r. water; lge. closets; nr. trans.

2 rms. furn. Newly decorated and furnished; adults; gd. trans. Jap.-American. Willow. 934.

Attractive rm.—Kit. priv.; reas.; elderly wom. pref. Sun. 1123, eves. or Sun.

Lovely outside rm.—Private bath; near lake, "L," bus; refs. Rogers Pk. 8574.

306 W. Goethe—3 large light new dec. rs.; bath, stv. ht. $18 mo. Mic. 7347.

Large rm. in priv. apt.; near North. Young man. Address J S 100, Tribune.

Glenwood, 5311—Lg. rm., adj ba.; bus. man pref.; best tr. Runge. Lon. 5204.

Broad-Mawr Htl., 5554 Broadway—Cln., gd. beds, $1.50 dly. $6 wk. How. L exp.

Northwest Side

Fullerton, 5153—Large bedroom; hot water heat; good transportation.

Kimball N., 2556—Lg. lt. clean dbl. rm.; adults empl.; $10 for 2; gd. trans.

LOGAN SQ. dist.—Rm. with or without board; private family. Alb. 10228.

West Side

Cermak, 4100—Cln. rm.; suit. man empl. days; pvt. ent.; $4-$4.50. Law. 1677.

Franklin, 3521—Large rm.; suit. for 2; nicely furn.; home privl. Van 4774.

JACKSON, 1422 W.—1 AND 2 RMS. FURNISHED; ALSO SLEEPING RMS.

LIVE AT SEARS Y. M. C. A.
Attractive rooms, comfortable beds; mod. price; 24 hour serv.; L and surf. 320 S. KEDZIE. NEVADA 3800.

21st-st., 4259 W.—Lovely rm. in mod. priv. home; kit. priv.; lady pref.; exc. transp.; nr. Western Elec. Law. 8071.

Single sleeping rooms—Newly decorated, all brand new furnishings. 3232 Warren-boulevard.

Suburban

Pleasant room—Quiet street; priv. fam. Nr. trans. Phone Lombard 737M.

Miscellaneous

Reg. nurse wants 1-2 conv. patients—Lg. sun. rm. 1st fl.; 2 beds; conv. ba., sun par.; best care, food. Bri. 7836.

TO RENT—HOUSEKEEPING ROOMS

South Side

Ingleside, 6410—1 rm. kitchnt.; new. dec.; el. refrig.; $5.50 wk.; adults.

Ingleside, 6235—3 rms., liv. rm., bedroom, kit.; 2 lge. closets. Frig. Adults.

Lake Park, 4810—2 sm. rms.; $5.50; 2 sm. rs.; sm. sal. exch. hswk. Oak. 9439.

Stony Island, 6016—1 rm. kitch. Also slpg. rms.; $3.36; good tran.; opp. park.

University, 6543—3 lge. rms.; refrig.; 1 rm. kitnt.; refrig.; lge. clos.; adults.

University, 6439—Newly dec. 1 rm. Pullman kitnt.; suit. for 1; all trans.

North Side

Clark, 1638 N.—Overlooking Lincoln pk.; employed couple preferred.

Cullom-av., 923—Furn. 2 rm. kit.; 4300 north, near Broadway. Mrs. Sespokas.

Deming, 416—Newly dec. light hskping. rms.; nicely furn.; adults.

Greenleaf, 1601—1 and 2 rm. front hsk. apt. Adults. $8-$12. Rog. 8455.

Kenmore, 4011—2 r. apt.; married cpl. with infant; also sgl. hsk. r.; all trans.

Montana, 957—1 rm. $2-$2.50; cln. lgt.; h. w.; nr. Fullerton L surf.

Newport, 938—Lt. hskpg. lgt. frt. rm., smaller rm.; homelike; run. wat. Adlts.

WEBSTER, 442—HOUSEKEEPING ROOMS; NEWLY DECORATED.

Northwest Side

Kimball, N., 2556—Lg., lt., cln. r.; tw. beds; Frig.; $12; emp. adults; all tr.

Spaulding, N., 2448—1 rm. kitchenette; adults. Logan Square.

2 rm. kitchenette—T. t. stove, refrig.; good transportation. National 2614.

West Side

Flournoy, 3939—3 rms., nicely furn.; 2d fl. rear. Adults. $9.

2 rm. nicely furn.—Frig.; $10. Also $9. 3845 West End-av. Nev. 0329.

WASHINGTON-BL., 2719—2 and 3 rm. bsmt. apts.; steam heat; good trans.

1256 S. Albany—Sgle. and dble. $4.50-$7 wk.; also 2 rm. apt. $10. Roc. 8080.

HOTELS AND APARTMENT HOTELS

Wacker Hotel—Clark and Huron. Firepf. bldg.; 300 rooms; pri. baths; from $1.75 a day. An A. A. A. Hotel.

Plaza Hotel, Clark and North-av. Double rooms, $21 and $24.50 weekly.

APARTMENTS, ROOMS TO SHARE

Service man's wife wishes to share her 3½ rm. apt. with same. Address K B 466, Tribune.

THE ORIGINAL CHGO. ROOM REG. RMS., APTS. TO SHARE. DEA. 2713.

Girl with baby will share apt. with same or eld. wom.; free rent. Vic. 1177.

Lady shr. her 2 rm. apt. with same. Sev. 11-4 daily. 6619 University-av.

Serv. man's wife, 2 yr. child, will sh. apt. with same or 2 girls. Key. 4345.

2 girls to share 4 rm. apt. with same. 1610 N. Moody. Villa Park 1373-W.

TO RENT—HOUSES

WE'RE ALL RENTED UP
BUT
A few more of our 5 rm. brick homes will be ready for occupancy Nov. 15, $52.50 per month. 9612 S. Yates, just west of Colfax.
TELEPHONE SOUTH CHICAGO 8886.

ENJOY COUNTRY ATMOSPHERE. Ideal spot to relax, nr. Palos Park; attrac. furn. mod. 8 rms., 3 baths, sun and slpg. pch., recr. rm., 5 nat. firepl., vapor heat, Stokol stoker; all elec. kitchen; beau. landscaped. Appt. only. Orland Pk. 221M1.

Single man wishes to share north suburban residence with couple appreciating mod. home; total cost $200 per mo., including food, servant; state age and occup. Address J S 91, Tribune.

7 rm. house with solarium—Mod. tile bath and kitchen; automatic oil heat; completely furnished; on beautiful Lake Michigan beach; South Shore electric transp. Berwyn 675.

8 rm. house—Must buy comp. furniture. Graceland 2344; 637 Surf-st.

TO RENT—MISCELLANEOUS

Storage space—7,000 to 12,000 sq. ft. within radius, 3 miles of Irving Pk. and Pulaski-rd. Call Keystone 7000.

TO RENT—APARTMENTS—SOUTH

4½ rm. Eng. bsmt. apt.—New dec., private entr., ven. blinds, t. t. stove, refr., cab. sink. Adlts. 1225 E. 44th-pl.

Exchange 8 rm. apt.—In Hyde Park, for 5-6 rm. in South Shore or Hyde Park. Carpets, blinds, lino'm. Dor. 8468.

Attractive 3 rm. apt.—With inador; 1st fl. available Nov. 1; some furn. for sale. 4514 Ellis.

3-4 ROOM APTS.—Newly modernized. 1500 E. 55th-st. 1410 E. 63d-st.

3 rms.—Elec. R.; $35; adults. Also 3 rm., store frt. 1137 E. 43d-st. Ken. 1610.

So. Sh. 5¼ rm.—Nr. I. C.; perf. loc.; sublet party buy part furn. Sag. 1786.

Will sublet—4 rm. apt. in exchange for elec. refrig. 8000 S. Vin. 5189.

3 rm. apt.—Share bath. 6601 Cottage Grove, 3d floor. Crawford 8360.

TO RENT—APARTMENTS—S. W.

3 light rms.—Newly decor.; priv. bath; stove ht.; $19 mo. For appt. Liv. 2223.

TO RENT—APARTMENTS—NORTH

ENTIRE UNFURNISHED 3 APT. BLDG. to 1 tenant—Quality bldg.; originally of 3 apts.; each cont. 8 rms., 3 baths, 2 sun parlors. Now converted to 9 small apt. units, 6 rms., and English basement apt.; 4 car brick garage. Lincoln pk. area, at 416 Surf st. [2900 N.], just west of Sheridan rd. Available Nov. 16. Property also offered for sale. Shown only by appointment. V. A. Mingers, Wab. 7300.

AVAILABLE NOW
1149 ARMITAGE-AV.—3 RM. stove heated apts., $14 and $15. Keys in barber shop at 1149 Armitage or call STATE 0088.

Sublet large studio apt.—1000 N.; wood-burning firepl.; priv. bath; modern kitch.; tenant assumes 2 air filters, beau. carpeting, Ven. blds., draperies, comp., $945; reas. rent; restctd. Appt. Tues. eve. Address K Y 369, Tribune.

Sublease to buyer—Beautiful 3½ rm., nr. N. 17th fl. Rent $75; exquisite; very modern; furnishing comp. Value over $5,000. Sell for ½. Owner transf. to Honolulu. Address K J 62, Tribune.

Exchange 4 rm. apt.; large kitchen $45; newly decorated; for 2 bedrm. apt.; north side. Harrison 7783, week days. Lakeview 7393 Sundays.

Beau. 3 rm. studio apt.—Firepl.; nr. north; restricted; sell pre-war complete fine furnishings. Michigan 1060.

Exchange 4 modern rms. in Rogers Pk. for 5-6 rms. Rogers Pk. Will pay up to $110. Bri. 9101.

4½ rms.—Stove heat; adults. 3828 N. Marshfield.

Subl.—4½ rms., front apt.; complete furn. for sale. Sheldrake 4301.

1439 N. Clark—4 rms.; stove ht.; $10 month. Inquire Apt. 27 or Lak. 6480.

4 rms.—Bath; archway; newly decorated. $20. 2219 Clybourn-av.

2 RM. FLAT—CLEAN AND LIGHT. REAR. REAS. 1472 WEBSTER.

4 rm. apt.; steam; mod.; newly decor.; ex. trans. $36. 809 Lill-av., Apt. 5.

Will sublease 4½ rm. apt. to purchaser of furniture. Ardmore 4764.

2 apts., 4 rms. each—1642 Bell-av. and 1235 Webster-av. Berkshire 3214.

2 rms.—Stm. ht.; jan. serv.; pvt. bath; nr. Linc. Pk. $26 mo. 334 Menominee.

Sublet 3½ rm. apt.—Must sell furniture. Call Bittersweet 8140.

TO RENT—APARTMENTS—NORTH

EXCH. BEAU. 7 RMS., 2 BATHS, 3D, E. ROG. PK. $80, FOR 2 BEDRM. APT. NORTH. SHELDAKE 7263.

TO RENT—APARTMENTS—N. W.

Mod. 4 rm. flat—Encl. porch; stove ht.; 2d fl.; $40 mo. Call Sun. or eves. 1913 N. Mozart.

8 rms.—Upper part of house; stove ht.; ice box; stove; $40. Also 4 rms.; stove ht.; stv.; ice box; $30. Irv. 0000.

Sublease—2½ rm. mod. apt.; 2 adults; $32 mo. Zych, 2319 N. Rockwell.

Choice 7 rm. mod. apt.; 2 baths; h. w. ht.; restr.; ex. tr. 3228 N. Kedzie-bl.

Sublease—3½ rooms, 3310 Palmer-st., Apt. 3-W; must buy remaining furn.

3 room attic flat—Stove heat; adults. 3735 Sunnyside.

2134 N. Western-av.—8 light rooms, unheated; 2d floor; $25.

6 rms., 2d flr.—Stove heat; Logan Square vicinity. Lakeview 4543.

4 rm. apt.—Good trans.; complete furn. for sale; elec. refrig. Albany 2646.

1419 N. Fairfield—Care for 3 flt. bldg.; h. w. ht.; in exch. 4 rms.; small rent.

TO RENT—APARTMENTS—WEST

5 rm. apt. with store in front—Steam htd.; hot water; exc. loc. for food or repair shop. 5845 W. Lake-st.

6 rm. stove htd. flat—2416 Roosevelt, nr. Western-av.; all light and clean. Keys 2d flat. Owner. See. 2322. Klee.

4 and 6 rm. apts., 1st fl.—Stove heat; modern; near car line. 1123 S. Mozart. Call Crawford 2728 to see apts.

1232 S. Wood—4 rm. flats; dec., baths. $12-$15. White. Can. 5379.

4 rms.—Modern; stove ht.; priv. bath. $18 mo. 922 S. Garibaldi-pl. Hay. 3252.

TO RENT—APTS.—SUBURBAN

Give to handy cple. furn. htd. bsmt. in new home exch. services. May. 2389J.

TO RENT—FURNISHED APTS.

South Side

6056 Kenwood-av.—1 and 2 rm. kitchenette; newly dec.; good transportation. See Miss Johnston, 1st floor.

3 rm. furn. suite—Clean, coal htd. bldg.; no linens; reliable adults only. 900 E. 62d-st. Dorch. 2625 afternoons.

5 rm.—Newly decor.; immed. possession. 7548 S. Stewart, Apt. 1-A.

1-2-3 RM. APTS.—Nr. I. C.; $6-11.500. 6527 Kimbark. PLA. 9792.

6 rms. and garage; sunroom, 2 baths; restricted; $125. Sou. 1462.

3 rms. unfurn.; 1½ rms. furn.; free gas and elec. 1373 E. 57th-st.

KENWOOD APARTMENT HALL. 1-4 r. $20-$65. 4119 Ellis. Oak. 9393-4.

Kimbark, 6424—Front, 2 and 3 rooms. Pri. bath. Mod. kit. 3d. Adults.

2 rm. apt.—Avail. at once; elev. bldg. 4510 Woodlawn. Drexel 5025.

Southwest Side

2 rms.—Light hskp.; empl. couple. Call after 5:30. 5835 S. Christiana.

3 room apt.—Near 63d and Kedzie; adults; pref. empl. couple. Gro. 0673.

3 ROOMS FURNISHED—6657 S. KNOX. PORTSMOUTH 5258.

North Side

2½ ROOMS—Newly decor.; share bath; adults. 416 Deming-pl.

3 rm. Eng. bsmt. apt. free to responsible couple for service. Lon. 0840.

3 rms.—Nicely furn., decorated; all tr.; adults only; rest. 5661 N. Magnolia.

2 rm. basemt. apt.—Nicely furn., newly dec.; reas. 640 Dickens.

WOLFRAM, 849—2½ RMS.; LIGHT HSKPG.; ALSO SLEEPING ROOM.

Northwest Side

4 rm. beau. furn. modern apt.—$75; highest refs. required. Pens. 6980.

WANTED TO RENT

Apartments

WANTED IN CHICAGO, ON NORTH SIDE OR PREFERABLY NORTHWEST SUBURBS—2 rooms and bath for elderly lady and companion in comfort, priv. home. Please give full particulars and rental expected. ADDRESS K B 96, TRIBUNE.

RETURNED MERCHANT SEAMAN [PRECISION ENGINEER], WIFE, TINY BOY, BEG for 5-6-7 unfurnished steam htd. apt. with stove, refrig.; city or suburb. GRA. 1607.

5 or 6 rm. apt., 1st or 2d fl., duplex or house—Rental $60-$100; Chicago or suburbs. Nr. trans. Phone Rand. 1311, ext. 611, week days, or Greenleaf 3560 evenings and Sunday.

WANTED
By 3 adults with no pets; modern 4, 5 or 6 rm. apt.; in good location; excellent refs. Republic 7467.

AIR LINE EXECUTIVE
Wants 5 or 6 room unfurnished apt. or house; suburb or city. Call Miss Leffler, Andover 2000.

WIFE OF ARMY MEDICAL OFFICER, 2 children, well behaved, 4-6 rms., furn. or unfurn.; North, Northwest, or Suburban preferred. Ref. Edg. 4419.

Defense foreman, wife, and 3 daughters will pay $75 mo. for 2 bedrm. furn. apt.; prefer north but will take south side. Buck. 2790.

Responsible and clean Scandinavian family of 4; must have 5 or 6 rms. north side or exchange for 3½ rms. N. side near lake; exc. ref. Hol. 6820.

PROF. COUPLE—[No child or pet]; both employed; 3½-4 rm. unfurn. apt. South or Nr. North. HYD. 4507.

Want 4-5 RM. APT.; will buy furn. Rav.-Rog. Pk. HAVE 2½ RM. for exchange. Phone eves. Edg. 4405.

Quiet cple.; both working; want 3-4 rm. apt. N. W. side; no children; no pets. Cap. 6406.

Want 5 or 6 rm. unfurn. apt.—Elevator bldg.; family of 3. Address K B 199, Tribune.

5 rm. house or apt.—North or suburb; 2 children; high school age; can take immed. possession. Ph. Skokie 1272.

4 adults [no pets]—2 bdrm. rms.; nr. north or Rogers Pk.; $75-$125; 1st or 2d flr. Cap. 4667.

APT. WANTED—NEAR LAKE. 2 adults; no children; 5 or 6 rooms. Rental no object. Englewood 3333.

Want 3, 6 or 4 rm. apt. in or near South Side district; good refs.; married couple; no pets. Dorch. 5732.

Executive—Needs 4 or 5 room or house in Austin, Oak Park, or N. W.; have own stove and refrig. Berwyn 7752.

Lease or sublease or buy—Co-op. apt., by executive; 5 to 7 rm. apt.; near North Side. Ran. 4000.

Want 3 rm. furn. apt.—North. Young couple; no children or pets. Permanent; good refs. Hollycourt 2888.

2 adults want 5 or 6 rm. desirable apt. or house—North or N. W. side. ARM. 0170, 9 a. m.-11:30 a. m.

Lease or sublease or buy co-op. apt. by executive; restricted bldg.; 5 to 7 rm. apt. Near North side. Ran. 4000.

6 rms. or larger apt. or house—North Side; responsible business executive. $75 to $125. Hol. 6341.

Temporarily—4 months; young couple from South America need small apartment. Har. 3456, 9-5. Mr. Arostegui.

Civ. official war dept.-wife—Perm. Chgo.; 3-5 rms.; $60-$90; nr. N. to and incl. Evanston. Address A 276, Tribune.

5 room apt.—N. W. side, or will exchange 2½ room. Mulberry 8506.

Wanted furn. apt.—4-6 rms.; call collect, Winnetka 4720, from 8-1 or eves.

6 rms.—Up to $75; Hyde Park. Frysinger. Fairfax 9251.

Want 3-5 rm. apt.—Will buy furn. Alb. Pk. Rog. Pk. W. Rog. Pk. Ind. 1704.

Prof. woman des. sm. apt. for winter mos. Wr. G. Morgan, 1605 W. Harrison.

Want furn. apt., suit. 3 adults, Nov. to May; vicinity Austin. Berk. 5633.

4½-5-6 rms.—Unfurn.; N. S.; needed by fam. of 4; best refs. Irving 9894.

3-4 rms.—Htd.; emp. cpl.; draft exempt; Northwest pref. Cap. 0538.

5 or 6 rm.—$75-$100; 4 adults; W. or N.; 6 mo. rent in advance. Canal 7421.

WANT 6 R. APT. IN SOUTH SHORE. PLAZA 0478.

Must have 3, 4, or 5 rm. apt. by Nov. 1—S. Shore; 2 adults. Plaza 3795.

Adult family wants 6-7 rm. unfurn. apt. or house. Call Seeley 4316.

5-6 rms.—Apt. or house; refined couple; no pets; excel. ref. Cedar. 8273.

6 RM.; $75; ADULTS. S. SIDE. FRYSINGER, FAIRFAX 9251.

Adults need 5 or 6 rm. unfurn. apt.; prefer S. Side; exc. ref. Dor. 1651.

Six rm. mod. apt. or flat. Call Albany 3780.

ADULT wants 2 OR 3 ROOM APT.; NORTH SIDE. RAVENSWOOD 2266.

SMALL MODERN apt.—N. or N. W. Call JUNIPER 1458.

Couple desires apt., N. side; have furniture. Cedarcrest 7789.

5 or 6 rm.—N. W.; htd. or unhtd.; 3 adults; own gas stove, refr. Ave. 8115.

Railroad Official desires 5 or 6 room apartment. Webster 3100.

5 rm. unfurn. apt.—Nov. 1. North side pref. Adults. Div. 4400, Apt. 41.

Army lieut. back from overseas—Must have 3-5 rms., furn. apt. Ray. 5420.

Responsible woman wants small furn. apt. So.; $35 to $45. Fairfax 1599.

Elderly couple—No children; 3-4 rm. apt.; northwest or west. Pal. 0942.

Rooms

Wanted—Room; private home; N. side; gentleman. Address T 556, Tribune.

Houses

EXECUTIVE with family of 3, all adults—Thoroughly responsible, desires 6-7 room unfurnished house in good residential section, nearby suburb; rental approximately $100. Phone Lawndale 1500, during business hours, Mr. Menahon or Miss Lohrentz.

37 yr. old cple.—Her mother and well mannered dog desire furn. or unfurn. 2 bedrm. hse. Evans., Wilm., Highld. Pk., Winnetka, or South Shore; $75-$125 mo. Prefer vicinity Catholic church. Address A 529, Tribune.

House in Chicago suburbs—Moving family of 3 from New York Nov. 1; $65 to $70. 230 N. Michigan, Ran. 2804.

Father and daughter want 6 rm. house. Draft exempt; N. S. or suburb; 2½ yr. old grandchild; A1 ref. Key. 0619.

Winter or longer—Furn. 2 or 3 bedrm. house or apt.; accessible to U. of C. $100, more if desirable. Pla. 1637.

EXECUTIVE WANTS 5 OR 6 RM. HOUSE OR APT. IN CITY OR SUBURBS. WHITEHALL 6140, EXT. 27.

Permanent—Civilian Couple; 4-5 rm. house or apt. No pets. Armitage 0558.

Stores, Offices, and Shops

Want to rent—Several stores at once. Detail in letter. Address J S 103, Tribune.

TO RENT—STORES, OFFICES, SHOPS

Furnished private office with telephone service—$35 per month; expert stenographer. BLUM BLDG., 624 S. Michigan. Harrison 9340.

NEWLY REMODELED STORES—Suit. any business; busy area; reas.; corner, 4100 and Broadway. OWNER, 4092 Broadway. Gra. 0370.

FURNISHED PRIVATE OFFICE AND RECEPT. RM., $25; SECRETARIAL SERVICE, $5 PER MONTH ADDITNL. 82 W. WASHINGTON-ST., ROOM 420.

Twin priv. office in La Salle-Madison Bldg.; $25 per mo., including reception rm. and PBX phone terminal. Randolph 0422 for appointment.

4223 W. 26th-st.—Store, approx. 12½x45 ft.; stm. ht.; mod. brk. bldg.; $30 mo. See janitor on prem. Fra. 5047.

Furn. off., $35 per mo., incl. service. 330 S. Wells-st., Rm. 706.

Priv. office or desk space with group mfrs. reprs. 565 Washington, R. 601.

333 N. Michigan-av.—Mail address, 24 hr. phone serv. Rm. 528. Fra. 7100.

Store and 4 rm. flat—Hot water heat; gd. loc. 650 N. Ashland. Hay. 2271.

TO RENT—STORES, OFFICES, SHOPS

32 N. STATE, s. w. cor. Washington—Fireproof bldg.; attrac. offices; north light; night serv.; center loop; sgl. rm. furn., $30; with reception rm., $35 up; beau. desk space; ph., steno. SWIGART & CO., Rm. 601.

3434-38 N. Halsted—Beaut. 3 stores for rent; heated; smaller and larger; rent $40 each. These stores have just been thoroly overhauled, painted, and decorated. New floors. Humboldt 4833.

HARDWARE STORE LOCATION
Best transfer corner on south side. Steam heat. Low rental. A gold mine. Peters, 7923 South Park. Rad. 6809.

2741 N. SPAULDING
To lease—store occupied over 15 yrs. as delic., fruit, and groceries. Hot spot! LEDERER. STATE 4995.

Large shop—Suit. beauty parlor or office. 2808 W. Augusta. Mon. 6953.

MUSICAL INSTRUMENTS

Pianos

GULBRANSEN
FACTORY BARGAINS
NEW SPINET PIANOS FROM $395. Buy now for musical study. Pre-war prices. Free delivery. Full factory guar. SEMI-SPINETS, CONV. FROM $154. Many fine makes; all guaranteed. GOOD USED UPRIGHTS FROM $55. Splendid selection other fine new and used pianos at factory bargain prices. OPEN TO 9 P. M. 820 N. KEDZIE.

WE HAVE SEVERAL USED GRAND PIANOS
TAKEN IN TRADE ON OUR NEW KIMBALL ARTIST GRAND PIANOS TO CLOSE OUT AT ONCE. WILL SELL AS LOW AS $495 UP. KIMBALL FCTRY., 2611 S. California. OPEN TONIGHT UNTIL 9 P. M.

Amazing offer—A used converted spinet piano for only $119 on 30 days' free trial. With minimum down payment; terms of two dollars and fifty cents a week. Free delivery. Fireproof Private Piano WAREHOUSE 39, corner of S. Ashland and 39th-sts. Open until 9.

SOHMER BABY GRAND.
Fully restored; beaut. mahog. case. This famous old estab. make is noted for its rich singing tone qual. Barg. Cables, 228 S. Wabash. Open Mon. eve.

VICTOR STORAGE.
Lge. select. of grand and spinet pianos, Steinway, Conover, Kimball, Howard, Lester, Starck. Terms. 4807 Lake-st.

FOR SALE—100 UPRIGHT AND PLAYER UPRIGHTS, ALSO GRANDS, STUDIO SPINET PIANOS. EZ TERMS. 5441 S. ASHLAND. OPEN EVES.

Steinway grand—Like new; want reliable pty. to take over sm. mthly paymt. See Mr. Russell, credit mgr. Wab. 6900. BALDWIN PIANO, 323 S. Wabash-av.

WILL PAY CASH FOR GOOD GRAND OR SMALL UPRIGHT. AMBASSADOR 3974.

Will sacrifice—Baldwin mahogany baby grand; beautiful tone. North Shore Piano Mart, 6230 Broadway.

$209.25—The unpaid balance buys fine baby grand; perfect tone. North Shore Piano Mart, 6230 Broadway.

Piano—Upright Lyon and Healy. On acct. of death; good cond. 6832 Ridgeland-av., 1st apt. evenings.

Beautiful Wurlitzer baby grand—Nice tone and bench; private party; leaving city. Albany 7387.

Haddorff spinet console—Ex. cond.; priv. party; $500 cash. Pla. 4360.

Sacr. Lyon & Healy Grand—$375. Also model L Steinway. 6242 W. Grand-av.

Steinway Duo-Art—Like new. Bargain. Moist Piano Co., 5509 Broadway.

KNABE PARLOR GRAND—Old, but good cond. $650. For appt. Oak. 5013.

Apartment grand—$375. Also Studio upright; like new. 5137 W. Diversey.

Miscellaneous

TRUMPETS IN A-1 PLAYING
New gold lacquer; with cases.
All standard makes; $75-85-90.
Trade-ins accepted. 914 Maxwell.

GUITARS — Spanish and Hawaiian, $9.95 to $49.50 at a discount of 30%-40%. Open Sunday, 10-4. Sheffield Radio & Appliance Co., 916 BELMONT.

OUT OF PAWN.
Dallape acc., like new. Write or call Clark Erie Loan, 649 N. Clark.

Martin alto sax.—Gold de luxe, like new; violin; silver tone radio. Mrs. Parish, 2828 Pine Grove. Buck. 1700.

120 bass accordion, black and white ivory; 1 switch; like new; also Gretsch guitar and case. Irving 7552.

ACCORDION—120 bass ocantone; 4 knobs; $65. 754 N. Damen, 1st floor.

Cornet and case—1 yr. old, $35; extra suitcase, $15. Sun. 6643.

Saxophone—E flat, alto; perfect tone. MUST SELL NOW. Avenue 1513.

SAXAPHONE—REASONABLE. 2653 HIRSCH. BRUNSWICK 0633.

Martin tenor sax.—Gold plated; new case. $200 cash. Sunnyside 4150.

Wanted

1,000
PIANOS WANTED
FOR
CASH
HIGHEST PRICES PAID FOR GRANDS, SPINETS, UPRIGHTS.
ANY MAKE. ANY SIZE. PREMIUM PRICES PAID FOR STEINWAY, CHICKERING, BALDWIN, AND OTHER GOOD MAKES.
MERRIMAC 4026
CHICAGO'S OLDEST USED PIANO DEALER.

WANT PIANOS
SPOT CASH.
GRANDS, SPINETS, UPRIGHTS
VOSS & WEEG PIANO CO.
5665 W. MADISON-ST.
"CALL US FOR A SQUARE DEAL."
COLUMBUS 8200

CASH WAITING!
FOR ANY PIANO—CALL TODAY.
SOUTH SHORE 7411
AMBASSADOR 9840
CANAL 8720

CHICAGO PIANO EXCHANGE
PAYS HIGHEST PRICES FOR GRANDS, UPRIGHTS, SPINETS.
KEYSTONE 2221
Chicago's Largest Used Piano Dealers.

WANTED!
BRIARGATE 2200
PIANOS
CASH!

Wanted—Grands and Uprights
UNUSUAL PRICES FOR STEINWAYS.
Best Prices Juniper 2121

TIVOLI PIANO CO.
STILL PAYS TOP PRICES FOR Grands, uprights, spinets and studios. PHONE DORCHESTER 0911.

ACCORDION WANTED
AT YOUR PRICE—ANY SIZE. CALL SEELEY 6748 NOW.

PRIVATE PARTY WILL PAY UP TO $600 CASH FOR YOUR ACCORDION. G. Brown, FRANklin 4848, any time.

WILL PAY UP TO $600 CASH FOR USED GRAND PIANOS, SPINETS OR UPRIGHTS. MERRIMAC 2811.

WANTED FOR CASH—SMALL GRAND PIANO, SPINET, OR SMALL UPRIGHT. KEYSTONE 2489.

Trumpets, Saxophones, Clarinets Wanted for Cash. R. White, STA. 1100 anytime.

WILL PAY CASH CEILING PRICE FOR ALL SIZE ACCORDIONS. Wab. 1253. Eves. and Sun. Sea. 5915.

TOP CASH PRICES for grands, uprights, players, spinets. PHONE LINCOLN 1450.

Out of Town Dealer pays top prices for Uprights, Players, and Grands. PROMPT SERVICE. BAYPORT 2874.

CASH FOR YOUR OLD PIANO AND FURNITURE. CALL DREXEL 5395.

NEED URGENTLY—All types pianos for imm. shipmt. BOULEVARD 2300.

Will pay $400 for used Spinet. Also consider studio upright. Edg. 3626.

Wanted—Used grand or spinet piano from priv. party for cash. Aus. 4923.

Will pay cash for grand or small upright from priv. party. Diversey 2611.

Will pay cash for good grand or plain case upright. Mr. Gregory, Spa. 0031.

ACCORDION WANTED—FROM PRIVATE PARTY. SEELEY 6478.

WANT upright or small grand from priv. party. Sou. Sh. 4715 or Sag. 5300.

Wanted—Uprights, grands, and spinets; highest prices paid. Wentworth 8774.

Will pay $700 cash for Steinway grand. Phone Merrimac 8813.

Wanted—Small upright piano, less than 54 in. high, for cash. Mer. 4099.

WANT GRAND PIANO FROM PRIV. PTY. FOR CASH. SHELDRAKE 5797.

CASH FOR A USED ACCORDION from private party. KEDZIE 3899.

JEWELRY, DIAMONDS, OLD GOLD

CASH FOR YOUR DIAMONDS
HIGHEST PRICES PAID.
Old Gold, Pawn Tickets Bought.
Member Chicago Assn. of Commerce.
AMERICAN DIAMOND SYNDICATE
37 S. WABASH-AV. 3D FLOOR.

GET OUR CASH PRICE
BEFORE SELLING.
Diamonds, Watches, Pawn Tickets.
THE U. S. LOAN BANK.
10 N. CLARK-ST. 6TH FLOOR.

DO YOU WANT MORE CASH?
We pay highest current prices or make loans on your diamonds and jewelry. ILLINOIS STATE PAWNERS ASSN. SECOND FLOOR, 140 N. DEARBORN.

WE PAY HIGH PRICES FOR GOOD DIAMONDS, JEWELRY, WATCHES. LLOYD J. BUTLER, 133 N. CLARK.

ROMACK DIAMOND EXCHANGE. Top prices; watches, diams., old gold. 7 W. MADISON AT STATE. Rm. 501.

4.26 ct. diamond—In lady's ring, $415. Levinson's Loan Bank, 739 N. Clark-st.

III diamond Synd.—Cash dia., old gold, pn. tk. Dea. 6711. 5 S. Wabash, R. 312.

BARTER AND EXCHANGE

Trade for acres or sell good 100% rented 5 furnished apt. business. Reas. rent. Best location and transp.; steam; give value of acres and all information in 1st letter. Address K S 258, Tribune.

42" Craftsman metal lathe, ¼ mtr., tools; value $400; want furniture or $300. Week nites, 2919 Armitage-av.

Will trade juke box for gd. used light car or sm. truck. Lakeview 7077.

REAL ESTATE—APT. BLDGS.

—South Side—

NOW IS A GOOD TIME WITH ONLY $2,350 DOWN to purchase this 6 apt. building located at 2046 E. 75D-ST.; 6-4 room apts. with enclosed rear porches, electric refrigeration, 4 car brick garage. Balance financed by insurance company. Only $133.87 a mo., including interest at 4½%. Phone Mr. Wagner, Radcliffe 7300 for appointment to see.

DONALD F. MOORE, 7748 S. Ashland. Low price on home with fine income. 61st and Normal-blvd.; 11 rms.; 3 rms. and bath 1st flr.; 4 rms. and bath 2d flr.; complete 4 rm. apt. furnished 3d flr.; front and rear entrances each flr.; asbestos shingle siding; insulated; ht. wtr. ht.; stoker. Lot 50x215, side drive to 2 car gar. Insp. call Sims of McClun's, 217 W. 63d-st.

6 APARTMENT. Near 70th-st. and Morgan; elec. refrig. All large, light rooms; income opp.; $3,400. Priced at $20,000. Ec see, call THE BILLS REALTY, INC. 2304 E. 71st-st. Hyde Park 2604.

2 apt. corner nr. South Shore High school; 3 garage; tile roof; h. w. heat; 5-6 rms.; glazed porches; poss. 6 rm. now. Rents $120 mo.; price $12,750; cash $4,750, balnce 20 yrs. Bay. 0048.

Owner moving to larger home—Sac. 2 fl. frame; 7248 S. May-st.; 5-5 rms.; stm. and stove ht.; 2 car gar. Owner 2d fl. or Sims of McClun's, 217 W. 63d. Went. 1845.

4 apt. brk. studio, gar., inc. $197 mo. plus 4 rm. apt., new stkr.; $15,000. Pri. pty. See Sun. 9-12, 3-5. 5125 Dorchester.

2 story, 3 apt.—Brick foundation; gar. Price cut to $2,736. 4 x income. $736 down. Move in vacant flat. GRAHAM, 1208 W. 63d. Wen. 4383.

42 apt.—Court type with small units. Gross rent $21,780; mortgage $55,000. Will sell or trade for north side. Longbeach 4105.

MODERNIZED 3 fl., furn. heat; extra lot; gar. Rents $146 mo. $900 dn.; balance $65 month. GRO. 0306.

$5,500 buys 6-6 rm. apts. on University, ¼ blk. N. of L; bal. 15 yr. mtg. C. G. Hicks, 10 S. La Salle. Cen. 4550.

2 flat brick—All large rooms; 5 and 6; near school; 2 car garage; stoker; private owner. Gabel, 1545 W. 71st.

CHATHAM FIELDS. 2 flat brk., 1st flr. vac.; nr. 82d and Evans. Brk. gar. oil ht. Tri. 6011.

9 apts.—Cor. brk.; stm., stoker; $6,000 inc.; $27,000 full price; $18,000 cash, bal. $125 mo. Nor. 3365.

2 flat stucco bldg.—Stoker ht.; real bar. 6606 S. Parnell.

65th-Ingleside—Brk. 2 apt.; asking $8,800; only $2,000 cash. Plaza 6900.

Modern 3 apt.—5 rms.; stoker; 3 car garage; 88th-Dante-av. Ph. SAG. 2132.

Park Manor 2 flat brick—5 and 6 rms. Steam ht. $1,100 down. Tri. 1655.

2 fl. brk.—5-6, 2 ht. plts. Good cond. Nr. 72d-Dobson. $6,350. Bay. 2401.

$7,900—3 fl. br.; stove and furn. ht. Emerald-av. nr. 68th. Wen. 0688.

TWO 6 RM. BRK.—$6,950. FOR DETAILS VAN BUREN 9264.

—Southwest Side—

4529 S. Sawyer-av.—2 flat brick, furnace and stv. heated; wide lot; clear; terms; price $9,000. 3421 W. 61st-pl. —2 flat brick, 5-5 rms.; 2 furns.; garage; price $9,500. Brietzke & Utesch, Agents, 6320 S. Western-av. Rep. 6578.

For a working man—5121 S. Troy, 2 flat brick; 1-4, 1-3; laundry room on 1st floor; stove heat; good income and low taxes; price, $5,500. Inquire at 5151 S. Kedzie or phone Republic 1232 any day except Sunday.

Owner called out of town—Must sell. 2616 W. 55th-st., 3 flat brick bldg.; 1-6, 1-5, 1-3; hot water heat; lot 37½ ft. wide; price, $10,500; arrangements at 5151 S. Kedzie or phone Republic 1232 every day except Sunday.

$800 down pt.—Poss. 2d fl., 4 rms. 1640 S. Christiana-av.; mod. brk. bldg.; stm. ht.; 6 units, 1 store [groc.]; 5-4 rm. apt. Cen. 3651 or She. 8910.

2 sty. stucco 6 and 6 rms.—Stove ht.; lot 58x133; nr. Archer and Harlem-aves. A real barg. for $7,000. Simundza, 6459 Archer. Par. 8945.

14 flats—5 rms. each; stove heat; 713-725 W. 50th-st. Terms. W. A. Hagen, Franklin 4433.

Mod. brk.—2-4's; h. w. ht.; poss. imm. $11,400. 6843 S. Rockwell. Rep. 7213.

Brighton Park—Mod. brk. bldg.; 2-4's. 4040 S. Albany. Inq. Roc. 2950.

—North Side—

A GOOD 6 FLAT

6-6's; heated sleep. pchs.; Kewanee steam stoker; large rms.; conv. trans., schools, shopping. Clark-Montrose sect. Priced for quick sale. Income approx. $4,330. For appointment phone between 7-9 p. m. Ravenswood 4212.

DE LUXE 9 APT. Nr. the drive and Belmont. Beaut. 6 and 7 rm. 3 bath apts. Octagon front. Mod. bldg. Rents $15,000. Splendid net. Only 15% cash req., bal. 15 yrs. Rare opportunity for smart investor. Address E G 228, Tribune.

2220 WILSON-AV. 2 flat brick; A-1 cond.; 5 and 6 rms.; h. w. heat; oil; good location; possession; priced to sell. E. H. Liepold, excl. agent, Rav. 4201.

MAPLEWOOD NEAR PETERSON. 2 flat brick; 2-5's; encl. sleeping pchs.; 2 car frame gar.; h. w. heat; stoker; bin feed; auto. h. w. heater; reasonable price. Tauman, Edg. 2223.

6 flat—5 rms. each; octagon front; modern; A-1 condition; vicinity Irving-Sheridan. Rents $5,100 yr. Priced to sell, $30,000. Fricke & Lindquist, Capitol 0300.

2 flat brk.—6 lg. rms. each, 2 furnaces; lot 30x125; 2 car brk. gar.; nr. Clark-Addison; price, $11,000.

NORTH CENTRAL REALTY. 6037 Irving Pk. Open Sun. Pal. 1900.

MODERN 3 APT. BRICK. 6 rms. each; new refrig.; t. t. ranges; built-in plmbg.; brk. gar.; gd. loc.; imm. poss.; sacr. $16,750. Lon. 4125.

Rogers Park 7 flat—6-5s, 1-3; 60 ft. lot; inc. $5,200; 1 block to Sullivan High. Will consider part trade if clear. Minwegen, 1554 Devon. Rog. 2000.

3 STORY BRICK. $8,000; 3-6 r. apts.; furnace-stove; poss. 1 flat at once; 2 c. br. gar.; inv. and home. F. of L. DIRKS, Lak. 1410.

DE LUXE 3 APT. IN LAKEVIEW. 6 rms., tile bath and kitchen; extra lavatory; completely modern thruout. Price $17,000. Longbeach 4104.

2 story brk.—Fremont-st. near Grace; 2 6-rm. flats, furn. and stv. ht.; possession of 1 fl.; newly dec.; 2 car frame garage. Phone Irving 4651.

6 De luxe 3 apt. brick—7 rms. each with 2 baths; 3 car brick gar.; $3,060 yrly. rent. Owner, Kanarish, 6232 N. Sacramento; see Sunday after 1 p. m.

3 flat—Granville near Broadway; 3 5s; tile baths, t. t. stoves. Also N. Edgewater corner 6 flat—3 5s, 3 4s; spacious, light rooms. Rogers Pk. 0500.

21 apts.—Eng. base. type; 4s and 5s; indiv. refrig.; t. t. stoves; exc. cond.; fine neighborhood; inc. $17,800; priced to sell. Address K B 381, Tribune.

Devon-Western—Mod. 3 flat; 6 lge. rms., tile bath, encl. pch.; stoker; bldg. like new; ideal loc.; barg. at $21,500; trms. John T. Wheeler & Co. Bri. 2234.

6 APARTMENT—$23,500. 6 rooms; good refrigs. and stoves; large lot; 5 car brick garage. WALTER T. LARSON, 5159 N. Clark.

1128-38 Sunnyside—19 apts.; 4s and 5s; new G. E.'s; t. t. stoves; stoker; exc. cond.; inc. $8,945; pr. $44,000. Pallasch Assoc. Amb. 1124.

2 APTS—ONLY $5,500. 1926 Hudson; A-1 cond. in and out; gar.; loft. For insp. phone Dea. 6681.

CORNER 18 APT.—RAVENSWOOD. 12-3½s, 6-4s; lg. rms.; good trans., shopping; $47,000. Tauman, Edg. 2223.

6 apt. bldg. with 5 rms. each and bsmt. 3 rm.; fine cond.; convenient Lakeview loc. Pr. $23,500. Lon. 4106.

2 flat brick—1-5, 2-6; steam stoker; 2 car gar.; excel. location. Pr. $14,750. Easy terms. Dette, Buc. 2015.

4 flat brick—All 4 rms., stove ht.; 75 ft. lot; 2 car gar.; good inc. and loc. $9,500. Easy terms. Dette, Buc. 2015.

Mod. 3 flat brick—Oct. frt., tile baths, stoker, insulated; owner wants offer. Magruder, agent. Lon. 4437.

2 5s—Nr. Ind. Bdry. Pk.; new ref. and t. t. stoves; $18,000. F. J. STEIN, 2818 W. DEVON.

2 apt. brk.—5-6; sep. furnaces; brk. gar.; ex. cond.; gd. trans. Lincoln-Damen. Must sell $11,500. Lon. 4125.

Apt. vacant—2 flat brick; open house Sun., 2 p. m.-5 p. m. 4734 Dover-st. Ravenswood 3725.

Devon-Western—Mod. 2 flat; light brk.; 2 6s; 2 car gar.; auto. ht.; tile baths; Ven. blinds; $14,500. Rog. Pk. 3660.

1457 N. ASHLAND—Mod. 2 apt.; gar.; h. w. stoker; A-1 cond.; possession; best offer. Open Sun. 2-5. Rog. Pk. 3660.

REAL BUY. 6 apts., 5 rms., 5 br. gar., inc. $3,822. Pr. $21,500. Dix & Co., Lon. 4297.

2137 Sheffield—Good income 3 apt. brk.; 3-6s; stove ht.; newly decorated. Mr. Abbate, Buck. 8401.

2 apartments, 4 stores, 3 houses—Brick; steam heat; rent $5,940 year. Price $35,000. Lakeview 6480.

Rogers Pk.—Corner 3 flat; 2-6s, 1-4; furnace and stove heat; $10,500. J. F. Cassidy Co., 2625 W. Devon.

Budlong Woods—3 apt., 6 rms., tile baths; insulated roof; steam ht. oil burner. Priced to sell. Rav. 4391.

2 flat—2s, 3 bedrms.; nr. Senn High; snap; $7,100. Carl Wolf, Gra. 3476.

6 apt.—Stoker; solid. Rents $2,604. Only $9,500. Carl Wolf, Gra. 3476.

21 units, 2, 4, 5 rms., cor. bldg. 18 yrs. old. Pr. $65,000. tms. She. 8820.

3 flat mod. brk.—5 rms., stm. ht., stkr., 2 c. gar. $10,000. tms. Buc. 2015.

Two 3 flats—2712 Marshfield [frame]; 2714 [brick]. Make offer. Rog. 3660.

3 flat fr.—Stove ht. $7,000. Pearson, exclusive agent, 5054 N. Winchester.

—Northwest Side—

Imm. poss.—Nr. St. Tarcissus; 5-5; brk.; h. w.; gar.; trans. $14,000; $8,000 cash. Berkshire 1540.

2 flat brick—5-5 rms.; h. w. ht.; gar. Sacramento nr. Division. Mer. 5707.

2 units, 17 yrs. old, 5½ x rental. Info. 2941 N. Austin. Berk. 1540.

2 story brick—Good loc.; bargain; $8,500. Own. Rog. 0450 or Hay. 2958.

Long-Warwick—Mod. 1½ sty.; 4-3 rs.; h. w. stoker. Pen. 3061. Kil. 4296.

2 flat brk.—$12,000; oak trim; h. w. heat. Berkshire 1540.

2 flat brick—5-5; 2 furn.; dbl. gar. nr. North-Austin; $9,500. Mer. 5707.

Mod. 2 sty.—2-5s; 2 bik. gar. 1806 N. Harding. Inq. 3141 Fullerton.

Jefferson Pk.—3 sty. oct. frt. yel. brk.; 4-4 rms.; stoker. Arm. 6856.

Berteau-Albany—1½ story, 5, 4 room; 2 sty. ht.; 2 car g.; $4,400. Mul 2340.

2 flat brk.—6 and 6; lg. rms.; h. w. ht.; gar.; bargain. $9,500. Mer. 5707.

Whipple—N. of Belmont; income $100 mo.; sty. ht. apts. $7,700. Irv. 9000.

Mel. oct. 6 flat—2-5s, 4-3s; garage; oil ht. Berle, 5151 Irving Park-road.

2 flat frame—5-5s, 3105 N. Central Park-av. $4,500. Owner. Spa. 9623.

3756 N. Hermitage—4 rm. apt.; toilet, stove ht.; rear; adults. Hum. 8425.

1841 N. Lawndale—Dandy brick 5 apt. 1-6s, 2-4s; gar.; $12,500. Berk. 0601.

REAL ESTATE—APT. BLDGS.

—Northwest Side—

NOW VACANT—POSSESSION

Fine 1½ story frame bldg. 5-4 rms. Arch doorways, kitchen cabinets, oak floors; newly decorated; h. w. ht. 1st floor. Stove ht. 2d. Lot 30x125. Price $6,500; terms. B. Swenson, Merrimac 1500.

IMMEDIATE POSSESSION

Must sell modern 5 flat brick bldg., 5-4 rm. flats; arched doorways; kitchen cabinets; large rms.; steam heat; stoker; excellent condition; sacrifice, $16,500. B. Swenson. MERRIMAC 1500.

A 4 RM. APT. FOR MAY? You Can Now Buy One Out of 12 CO-OPERATIVES. From $1,500 to $2,000 Cash Req. All Front Apts., Albany Park. 1ST COMERS GET 1ST CHOICE. ADDRESS J S 359, TRIBUNE.

2944 LOGAN-BLVD.

Modern 2 flat, 6 rms. each and 4 rm. base., tile baths; extra lavatory; stoker; wide lot; 2 car gar. $16,800. Fricke & Lindquist, Capitol 0300.

Mod. 3 flat brick—3-4 rms. and sun parlor; furnace and stove ht.; nr. Irving Pk.-Kimball.; sacr. $12,500; trade for bung. or suburban home. NORTHWEST REALTY SERVICE, 5235 W. North, Mer. 0400.

ONLY 5 YEARS OLD

2 flat brick, 4 rms. each; h. w. ht.; pr. $12,600. 6123 N. Lawndale. Call John Thunholm for appt. Lon. 0919. Broker's co-operation invited.

DESIRABLE. 2 apt. brick, 5-6 rms.; excel. condition; 1 heating plant; 35 ft. lot; nr. Irving Park Villa. Only $12,750. Beesley, 4219 Irving Pk. Pens. 2726.

TRY TO BEAT THIS

modern brick building; 1-5 rm., 2-4 rm. flats; store; nr. Elston-Pulaski. Franklin 1660.

OPEN SUNDAY 2-5 P. M. 4456 Keokuk-av., 2 flat frame, stove ht.; 5-4 rms.; immediate possession 1st floor; price $6,100, $1,100 cash, bal. $39.54 mo. Schmid Co. Newc. 2424.

TRY TO BEAT THIS! Hi-class oct. frt. 6 apt. brk.; 6-5s and 3 rm. bsmt.; 6 car brk. gar.; stoker stm. ht.; lge. rms.; $27,500. Hanson, 3634 N. Cicero. Pen. 4070.

7 flats—4 rms. each; octagon front; 18 yrs. old; vicinity Humboldt-blvd.-Armitage. Rents $3,060 yr. Price only $18,500. Call Mr. De George. Fricke & Lindquist, Capitol 0300.

Belmont-Laramie — Good investment; yellow brick; like new; 4-5 rm. flats; 2 stores with 3 rm. flats; refrgs. and stoves; rent $3,600; pr. $23,500; cash $9,500. Aus. 5465, eves. Mer. 5653.

3 flat—5 rms. each; modern yellow brick; 15 yrs. old; nr. Logan-Talman. Rents $160 mo. Price $14,250. See this today. Call Mr. Sauerbrei. Fricke & Lindquist, Capitol 0300.

1½ STORY FRAME, 5-4. IMMEDIATE POSSESSION. Conc. found., oak floors and trim; 2 car gar. Drake-Palmer. Pr. $6,500. Charles Jarchow & Sons. Spa. 4280.

Woman is forced to sell 3 story brick six flat; 2 car garage; in good cond.; good investment; husband in service. Small down payment and E-Z terms. Call Humboldt 8395.

Corner 10 apt.—3-4 rms.; Kewanee boiler, bin-fed stoker; nr. Fullerton; poss. of 1 apt.; price $28,000. Tower 1525 a. m.; Lakeview 9757 p. m.

2 Flat brick—Furnace heat, 2 plants; insulated; 2 car garage; landscaped; near North and Central. By owner. Berkshire 7576.

2 flat brick bldg.—1-5, 1-6; 1 heat. plant; 2 car garage; fine condition; good location; price $9,500; terms. Romano Rlty., 5426 North-av. Mer. 1500.

Near Humb. Pk.—3fl.; brk.; 2-5; 1-3; encl. pchs.; brk. gar.; stm., stoker; inc. $1,506; pr. $12,500; consider farm as part paymt. Address K J 318, Tribune.

Logan-blvd.—Cor. 2 apt. bldg.; 6-6 and brkfst. rm.; h. w. ht.; 3 car brk. gar. Price $16,000. [Jensen]. Realty Mortgage Co., Belmont 0001.

Low price—Easy terms. Good buy! 5-6 brick; steel beams; new boiler, stm. heat; fine cond.; $100 mo. rent; near schools and trans. Irv. 1236.

4 APT. BRICK, $14,500

4 separate htg. units; no janitor service. Pal. 2121 or Pens. 0690.

LEAVING CITY MUST SELL. 2 flat 5 and 5, 2 car gar. Near 3800 North; 5100 West. Immediate possess. 1st flat. Only $11,500. Pal. 7210.

2 flat brk.—5-7 rms.; 2 rms. in bsmt.; h. w. ht.; lot 50x171; 2 car fr. gar. In desirable section of Irving Pk. Reasonable. Owner on prem. 3749 N. Keeler.

10 3½ and 4 rm. apts. and 3 stores—Table top stoves; 3 yr. old gas refrig.; new stoker; Kewanee boiler; income $6,405. Pr. $37,500. By owr. Kel. 9651.

Sawyer and Grace—Mod. 2 apt., 5-6; spacious rms.; h. w. stoker; insul. roof; 2 c. gar.; ideal location; under $13,000. J. Pagano, Irv. 1236.

Mod. 6 fl.—Dbl. plbg.; inc. r. porch; Humboldt-blvd.; $27,000; E. terms. Ked. 8549.

Cor. 4 apt. brk.; 4 rm. apts.; stm. ht.; stoker; built-in tubs, shwrs.; $18,800. Nr. Barry-Kostner. Well. 4466.

2 flat brick—5 rms. each; h. w. and stove; gar.; nr. Belmont-Cicero; immed. poss. Inq. 3052 N. Laramie.

9x5 and 3 room Eng. bas.—Modern; corner; stoker; inc. $4,500. Price $23,000; cash $7,000; for appt. Mer. 4987.

GOOD INVESTMENT PROPERTIES. 2 and 3 flat bldgs. Modernized. BOHLE, 5324 Lawrence. Pal. 7070.

Portage Park—2 5-rm. flats, stucco, 37½ ft. lot, auto. oil ht. 2 car gar., glazed-in porches. $9,000. Ave. 1333.

Vacant—Immed. poss.; Kelvyn Park 2 apt. brk.; 5-5 rms.; 2 heating plants; 2 car gar. $11,250; terms. Ber. 0601.

2 fl. brk. 6s—Portage Park; h. w. ht.; tile kit.-bath; poss. 1 apt.; $4,000 dn. Felbinger, 2344 N. Cicero. Ber. 8080.

4900 BLOCK HUTCHINSON—2 story brick; 2-6s; hot water heat by gas; 2 car garage; $11,600. Call Ave. 4778.

2 Sty. brk.—4 4-rms.; furn. and stv. ht.; $4,500; vic. Potomac-Washtenaw. Immel & Karas, 3430 W. North-av.

Belmont-Central brk. apt.—3-5's; closed rear pch.; refrs.; separ. h. w. plants. Lot 30x125; 2 car gar. Van 4770.

3521 Montrose—2 stores; 4-5 r. apts.; refr., stoves; pr. $17,000; cash $5,000. Income $3,400. Alexander, Ran. 5382.

—West Side—

2 APARTMENT BRICK. OPEN FOR INSP. SAT.-SUN. 1-5. 3321 Carroll-av.; enjoy home ownership with a good income; 1st flat, 5 rms.; 2d flat 6 rms.; 1 heating plant, stoker fired; brk. gar.; L. surface tran. Price, $8,950; terms. Mortenson & Johnson, Lon. 4220.

HANDYMAN'S OPPORTUNITY. $500 down, balance like rent. 2-6s, frame; stove ht. 4054 Carroll-av.

2 flat brick, 5-6; furnace and stove; good condition; rents $51 per mo. Price $4,000. 150 S. Francisco-av. Austin 4244 or Columbus 2365.

MODERN corner 24 apt.—3 and 4 rms.; stoker, 5½x rental. Austin cor. 5 apt.; 4-5 rms., refrs., t. t. stvs., stkr.; 2 c. br. gar. $22,500. Austin mod. 8 apt.; 3½-4 rms., refrs., t. t. stvs., stkr.; 4 c. br. gar. $28,000. E. J. BERDELLE & CO., Man. 4120.

REAL BUY—2 FLAT. Owner sick; 2-6s; inc. $1,918; 1st apt. furnished rms.; $100 income; quick possession 2d apt.; near Garfield Pk. Full price, $7,500. Terms. Burke & Lynn, 4747 N. Kedzie. Irv. 7120.

INSPECT 4744 W. MONROE. Attr. 2 flat brick, 5-6 rms., encl. pchs.; 2 steam plants; insul. roof; wide lot; 2 car brick gar.; immed. poss. Pr. $11,500; terms. John S. Clark & Sons, excl. agent, 211 S. Cicero. Aus. 0634.

Extra large brick 2 apt.—6-7 rms.; A-1 cond.; h. w. ht.; stoker; 2d; leased $60 mo.; 2 car gar.; Washington-blvd. loc. $12,000. Call MR. HOOD. C. T. MOORE REALTY CO. 5613 W. Lake-st. Austin 7710.

REAL BARGAINS. 3 bldgs., 9 fl. on cor., 5s, 6s; stm. ht. Perf. cond. $3,900 yr. rent. $12,500. 6 fl. brk., 5s, 4s, stm. ht.; perf. cond. $2,275 yr. rent. $10,000. Ked. 1408.

MUST SELL—2 story brick bldg., 1-8 and 1-7 rm. flats; furnace and stove heat; 2 car garage; lot 30x125; large rooms; excellent condition; $6,500, terms. B. Swenson, Merrimac 1500.

1808 S. St. Louis—$1,500 down; move right in; 2 flat brick; h. w. heat; mod. bath, shower; stoker; gar. Pr. $7,000. Jakubek, Cra. 0154.

4021 Wilcox—3 flat frame; 5-5-6 rms.; stove heat; brick foundation; $5,200. 4058 Wilcox—Corner 6 flat brick; stv. heat; 4-4's; 5-6 rms.; $11,500.

2 FLAT BRICK—Vic. Congress and Kostner. $8,500, $2,000 down, small mo. payments. For inf., Rockwell 6648.

3143-45 Franklin-blvd.—6 flat; 5 rms.; modern; 2 car gar.; 5x rental of $3,300. 1 flat available. Mans. 7317.

COLORED—2 FLAT AVAIL. 3 FLAT STONE AND BRICK. 2 7s, 1 6. 216 N. California-av. Seeley 0443.

2 flat, Francisco nr. Washington-blvd. —7-8 rms.; stm. ht.; very neat; $4,500 dn.; for col. occupancy. Hall, Atl. 7621.

N. E. corner Flournoy and Kostner—Modern brick 8 flat, 4 and 5 rm. units, 3 garages. $28,900. Fra. 5047.

6 fl. brk.—3-6s, 3-4s; nr. Douglas pk.; rent $1,200; $6,500. Pal. 5486.

Madison-Waller—3 stores 10 5-r. apt.; inc. $8,500; pr. $43,500. Ran. 5382.

2 flat brk.—Stove ht.; income $118.50 m.; pr. $7,000. $2,000 cash. Wab. 0794.

Almost new brick bldg.—3-6s; 3 rms. in bsmt.; $13,500. Phone Can. 0814.

Can you beat this? 5 flat brk.; inc. $118 mo.; pr. $7,500. Own. Jun. 3579.

2 flat—6-6, poss. Nov. 1. $10,000. 4744 West End-av., after 7 p. m.

REAL BUY—$6,500. Austin brk. 2 flat; 5-6; gar. $1,000 down. Mansfield 3848.

REAL ESTATE—BUSINESS PROP'TY

—South Side—

By owner—7 rms.; brkfst. nook; tile ba.; nat. fireplace; ven. blds. thruout; new heating plant and gas h. w. htr.; new ldry. tub.; scr. por.; inlaid linoleum in kit. and brkfst. nook; insul. carpet floors; steel weather strips; tax $107; 9 ton coke, autom. ht. control, will heat; South Shore distr. on 76th-st., 1 blk. I. C., 3 blks. to lake. By appt. only or see your broker, or may consider renting to reliable party. Sag. 7434.

Brick bldg., store, lge. basmt., and 2-7 rm. apts.—New h. w. ht., plumb. and interior; nr. 55th-Lake Park; bargain for tenant owner; $11,000. Write Wm. Beaudry, 932 E. 50th or ph. Atl. 2216.

Poultry and feed location—Sell or trade. Subject to lease; Western-av.-108th-pl. Good opportunity. Priced low. H. E. Hillstrom, Bev. 5829. Pul. 8870.

Brk. bldg.—Store, 4 offices, 46th and S. Ashld. Very gd. buy. Yards 1001. Smith.

Brk. bldg.—Store, 5 rms., 24 ft. Bus. tav. Very gd. buy. Yar. 1001. Mr. Smith.

$7,000—86th-Vincennes, 2 fl., 6 rms. and store; br.; stm., stoker. Bev. 6155.

—Northwest Side—

UNUSUAL OFFERING. Soldier owner says "sell" bldg. at N. W. cor. North-av. and Spaulding; 10 apts. and 6 stores; stove heat; no jan. no decorating; no expenses. Income $3,900—actually nets $2,800. Pr. $22,500. Cen. 1842. DAVID ZISOOK, 35 S. DEARBORN.

EXCELLENT BUSINESS LOCATION. 1385 Milwaukee-av.; store and 2-6 rm. apts.; steam heat; income $2,600 year; reasonably priced at $20,000. LOGAN SQUARE RLTY. ALB. 3500.

REAL ESTATE—BUSINESS PROP'TY

—Suburban—

To liquidate estate; forced to sell 2 story brk. mod. bldg. 6 rm. flat, tavern 1st floor. W. 79th near Dodge plant. Call Mrs. Vachet, Rav. 6790.

REAL ESTATE—HOUSES

—South Side—

ONLY $369 DOWN!

BALANCE LIKE RENT.

MOVE IN NOW NEW BRICK HOUSES

E. C. MAHONEY. 10959 S. Avenue B. Bayport 0815. Take Indianapolis-blvd. to 106th-st. Turn west 1 blk. and 4 blks. south.

NEAR UNIVERSITY OF CHICAGO BRICK HOUSE—9 ROOMS

5 bedrms., 2 col. tile baths with showers; white woodwork, canv. walls; 30 ft. living rm.; wood burning fireplace; 28 ft. basement recreation room; oil heat. Possession. 5721 Blackstone-av. Open for inspection Sunday, 3-5 only.

8416 BLACKSTONE, UNDER $10,000. 6 rm. br. and gl. pch.; h. w.; stoker; Ven. blds., new roof, insulated; storm windows, rad. covers, elec. stove and ref.; coal in; 2 c. gar.; newly dec.; must sell this week and will give immed. poss. Open daily, 11 to 6 p. m. Who gets it? Dorchester 2577.

5 ROOM FRAME COTTAGE

nr. 65th-Ashland; new Holland furnace, new roof, asbestos insulated siding, glazed porch, 2 car frame garage; bargain price, $4,350; cash, $1,500. Republic 5000. John McCarthy & Co., 6316 S. Western.

IMMEDIATE OCCUPANCY

7130 S. Euclid; 8 lge. rms.; 2 baths and powder rm.; 3 enclosed porches; 1 car frame garage; ½ blk. to I. C.; convenient terms; low taxes. UNION INVESTMENT CO. 3026 E. 92d. Sou. Chicago 1900.

5 RM. BRK. BUNG. with 2 heated rms. in attic; all white wdwk., floor newly sanded; auto. h. w. ht.; all lge. lgt. rms.; newly decor.; bldg. insulated, weather stripped and in excel. cond. Only $8,000; $1,600 req. Nr. 79th-Clyde. See it today. Plaza 8855.

BEAU. 6 rm. bung.—Sun rm., slpg. pch., canvas walls, tile bath, firepl., large finished attic, bsmt., all storm windows, doors, screens, shades, elec. refr., range; painted and decorated; 2 car gar. A real buy; can finance. 7735 RIDGELAND-AV. BOU. 8900.

JEFFERY MANOR

The new HOME neighborhood. Over 500 families now living in these new homes. Model home open 9 a. m. to 8 p. m. 9612 S. Yates, just west of Colfax. Telephone Saginaw 6405.

IMMEDIATE POSSESSION. New Cape Cod brk. home for essential worker; $600 cash; 4 rooms, basement and attic; large lot; unexcelled construction; near I. C.; $6,250. Mills, 406 W. 144th-st. Riverdale 98.

Beverly—Modern 6 rm. hse.; 1½ baths; Ventura home air cond.; Roll-a-way screen, storm windows, awnings, screened slpg. porch; 2 car garage, overhead door; lot 50x124; 1½ bl. school. Hamilton-av. Beverly 9837.

MARYLAND-AV.—NEAR 55TH

10 rms.; stm. ht.; poss. May 1st. Price $7,000. Terms. C. W. HOFF & CO. 1348 E. 55th. Hyde Pk. 2215.

124TH-ELIZABETH-ST.

5 new brick homes left; 4 lge. rms.; space for extra rms. I. C. sta.; wide lot; concrete street; low taxes; $500 dn.; pr. $6,150 cmpl. Open. Bev. 8662.

7½ ROOM DE LUXE HOME. Morgan Park. Poss. now. Bargain. 7825 VERNON-AV. Poss. now. High class brk. bung. and brk. gar. Pri. to sell. Peters, Rad. 6805.

4 ROOM HOME. Cozy interior; 7 ft. basmt.; oil ht.; garage; large garden; ideal naborhood; close to schools, shops, I. C., surf. and bus transportation; $300 down. ADDRESS J X 86, TRIBUNE.

INCOME BUNGALOW

Near 82d-Loomis; 5 rms., encl. porch; canvas walls, tile bath; 4 rm. bsmt. flat rented at $40; 3 car brick gar.; terms. Mr. Larson, Hem. 7900.

2 STORY 5 ROOM RESIDENCE. Only one year old; near new school, built-up neighborhd., only 15 min. drive to Dodge-Chrysler; barg. at only $7,200. McErlean, 8744 S. Ashland. Bev. 7800.

HOME WITH INCOME. 5 rm. bung. with complete 3 rm. apt. upstairs; good east Beverly location. Full price, $9,000. Bev. 5001.

32 new homes—Excellent transp.; 5 big rooms. Model, 9352 S. Green. Open 10 to 8 p. m. J. J. Mangan, Ced. 0650.

5 rm. mod. bung.—Canvas walls, sanded flrs.; stm. ht.; nr. 91st-Stony Island. Ph. Reg. 3216 btw. 5-9 p. m.

5 rm. bung.—Oil ht.; venetian blds.; full 12 in. wall; h. w. ht.; copper gutters; 2 car brk. gar. 8607 South Park.

5 rm. 1½ story res.—2 car gar.; new Holland furnace; Justine-st., nr. Marquette rd. $5,000. Beverly 9220.

Nr. 85th-Vernon—English bung., recently built; 6 rms.; canvased; h. w. ht., stkr.; deep lot; $10,500. Dor. 9835.

85th-Talman—Oct. front bung.; 6 rms.; h. w. ht.; mod. plbg. Owner anxious to sell. Loomis & Co. Rad. 6601.

2 Story br.—5 rms. up and 5 down; steam ht.; sacrifice, owner leaving town. Boulevard 7384.

6 RMS.—AVALON PARK. 2 c. gar.; h. w. heat, stoker. Perf. cond. Immed. poss. Dorch. 2577.

9145 BLACKSTONE. 5 room bungalow; vacant. $950 down. Triangle 1655.

9155 ELLIS—Nr. I. C., 6 rooms, furnace. $1,500 down, balance $39 mo. includes taxes. Triangle 1655.

TRANSFERRED TO CALIF. Selling lge. bungalow, insul., gar. Imm. poss. 6129 S. Campbell.

10005 SANGAMON—NEW 5 ROOM brick; $750 down. Triangle 1655.

6620 MARYLAND—8 ROOMS. $350 down. Vacant. Triangle 1655.

2117 West 70th-place—5 rooms; furn. Gar. Need $1,400. Triangle 1655.

Look—$550 dn. buys new brick bung.; furnace ht.; price $5,540. 3558 Archer.

Avalon Park—Bung.; 6 rms., h. w. ht.; 2 car gar.; 1st class cond. Sag. 2132.

NEW 5 RM. 2 STORY RESIDENCE. 10318 VERNON-AV.

Nr. 103d & I. C.—7 rm. br., 2 car gar. Lg. lot; a barg. Dorchester 2577.

6 Rm. brk. bung.; h. w. ht.; insul.; nr. 77th and Wabash. Owner. Rad. 3773.

East End-av. nr. 65th—10 r. brk.; h. w.; 2 baths. Real barg. Atl. 5557.

7807 CARPENTER—5 room brick bungalow. $1,500 down. Triangle 1655.

8807 PEORIA—5 room cottage; stove heat. $400 down. Triangle 1655.

MODERN 6 rm. brick house—2 car gar. Lot 30x160. $6,900. 8852 Michigan.

5 rm. brick home—Furn. ht.; nr. 75th-Vincennes; $6,000. E-Z tms. Abe. 5161.

Houses and apt. bldgs.—South and West side, for col. occup. Hall, Atl. 7621.

—Southwest Side—

NEAR 65TH-MOZART

6 rm. brk. bung. on 30 ft. lot. Nr. Marquette school. Furn. ht., oak firs. and trim. $7,600. F. H. HALVORSEN CO. 3145 W. 63D-ST. HEMLOCK 4300.

5 rm. brk. bungalow—Good cond.; new htg. plant; nice community; gd. stores, trans., and bank nrby. All improv. in and pd.; a nominal amount of cash only from purchaser. Crane & Moreland. Pro. 6787.

5 rm. house for sale—1 year old; furnace heat; storm windows all around; lot 30x125; party leaving city. Priced reasonable. 11411 S. Fairfield.

SMALL DOWN PAYMENT. Bal. like rent; 5 rm. att. brk.; war workers only; stove and refrig. included. 6415 S. Lorel. Rad. 3210.

LARGE FAMILY OR INCOME. 6 rm. brk. bung.; also 3 attic rms.; h. w. ht.; 1½ tile baths; oak trim; gar.; nr. 63d-Kilpatrick. Hem. 8300.

OAK LAWN district—Small 4 rm. cottage suitable for 2 adults and child; $37.50. Grover C. Elmore's branch off. 5324 W. 95th-st. Oak Lawn 901.

3642 W. 65TH-ST. 6 rm. brk. bung., newly painted and dec.; vac. now; only $8,250. Hem. 8300.

NR. 64TH AND TALMAN. Mod. 5 rm. brk. bung.; vacant now; will dec. to suit; $7,950. Hem. 8300.

5 rm. frame bung.—Furn. heat, 2 car garage, inside lot; $5,000. Days, eves. and Sun. 2850 W. 63d-st.

6650 S. Keating—Brk. bungalow, 7 rms., stm. ht.; vac.; barg. Pro. 0268.

New 5 and 6 room brick home—With 3 bedrooms. 5240 S. Mason-av.

5617 ST. LOUIS-AV.—5 room brick; steam, $1,200 down. Triangle 1655.

—North Side—

7 rm. 3 bedrm. home for large family—2 glazed pchs., tile bath, bsmt., recr. rm., 3 rms. carpeted, h. w. gas ht., 2 c. gar., mod. plumb.; exc. trans., schls., shop. dist.; $8,950. Option on furniture. 5049 N. Ashland-av. Owner. SEE SUNDAY OR EVES. 7-9.

OVERLOOKING PARK

Must sell 6 rm., brkfst. rm., brk. res.; 1½ tile baths; vapor gas ht.; 3 car brk. gar.; lot 41x125; price $14,500. LONG-KOGEN, INC. ROG. 6500.

OPEN TO INSP. SUNDAY, 1-5 P. M. 449 Roslyn-place [2500 North], near Lincoln Park; 12 light rooms; ideal for large family, or roomers; steam ht.; immediate possession. Longbeach 3918.

Devon-Western—Bung., 5 down, 2 up; tile bath, shower stall; auto. h. w. oil ht., insul.; new refrig.; t. t. stv., linoleum, storm windows; beaut. yard; gar. $11,500. Hoefler, Ambassador 1125.

OWNER SAYS "SELL"

Beau. 7 room mod. res.; 2 baths; fine loc.; im. poss.; exc. trans.; lge. lot. ARTHUR KRUGGEL & CO. Lon. 5531.

7 rms.—Stoker; new hot water heater; nr. Bryn Mawr "L." Price $9,500. CAIN & CULHANE. 4545 Broadway. Longbeach 2820.

7 rm. frame res., stoker. H. w. ht. Sacrifice at $6,500. Shown by appt. only. Koenig, Bri. 4000.

Move in—2234 Eastwood; 6 large rms.; h. w. heat; 33 ft. lot; $6,600. $2,200 down. De Rocher, Rav. 4220.

1739 JARVIS-AV. LARGE MODERN BRICK RES. NR. LAKE, L STATION, BUS.

6 rm. oct. front brk. bung.—2 car brk. gar.; 50 ft. lot; front drive; vacant; imm. poss. By owner. 3515 W. 65th-st.

Bungalow—1517 George; 2 car garage. Steam heat; $9,200. Also furniture.

8 rm. home—35x171; excellent; Rog. Pk.; only $8,250. Carl Wolf, Gra. 3476.

7 rm. brk. res.—Vac.; 2 baths; new. remod. Nr. bus, L, lake. Ave. 7447.

—Northwest Side—

3742 W. Shakespeare—Res.; A-1 cond.; 7 large rms.; Holland furn.; 2 car gar. $6,950. Op. Sun. 1-4. Schaubert, Alb. 1100.

5705 Berenice—5 rm. fr.; vacant; furnace; 2 car gar.; $6,250. Pen. 8610.

Imm. poss.—5 rm. oct.; $9,800. Don't annoy tenant. 3506 Neva. Berk. 1540.

Westwood—Oct. frt. 5 rm. brk. bung.; 2 attic rms.; h. w. ht. Mer. 5707.

6 rm. res.—3 down, 3 up; wide lot; gar.; possess. now; $6,850. Pen. 2600.

5 rms. furn.—1 lt.; gar.; cor.; $6,300. Immed. poss. 5000 W. Gunnison.

6 RM. BR. GOOD COND. $8,800. WESTWOOD RLTY. 7800 BELMONT.

Leaving town—Irving Pk. frame; 7 r.; stm. ht.; lg. lot; $7,800. Kil. 8811.

REAL ESTATE—HOUSES

—Northwest Side—

De luxe 10 rm. brk., 2½ baths—H. w. gas ht.; tile roof; insul.; finished bsmt.; rubber tile flooring; ven. blinds; refrig.; 1 gas and 1 elec. range; 2 c. gar.; lot 40x125; pr. $18,500; terms; rent $125 mo.; tenant pays for own heat; nr. Kedvale & Lawrence; inspect by appt. only. Metropolitan Rlty., 4102 Milwaukee. Mul. 1212.

Large frame house in Old Edgebrook—Surrounded by Forest Preserve and 2 golf courses; 100 ft. frontage; good transportation; arranged in two 5 room flats, but easily reconverted into private dwelling; hot water heat; inlaid linoleum in kitchens; hardwd. flrs. Pri. party. For appt. phone Kil. 2369.

IMMEDIATE POSSESSION. In exclusive Montclare section; 6 room brick bung.; yellow octagon front; hot water heat; extra room in attic; income from basement apt.; good transportat'n; excel. condition; only $12,600. NORTHWEST REALTY SERVICE, 5235 W. North-av. Merrimac 0400.

YOU WILL LIKE THIS

Cozy 5 rm. frame cottage plus 1 rm. in attic; furn. ht.; 1 c. gar.; lot 37½x125; nr. Chicago and Austin-av. CHEAP FOR $5,500. ALBERT F. KEENEY, REALTOR. 5612 NORTH-AV. MERRIMAC 4300.

High grade brk. res. in Sauganash Park section—Air cond.; gas ht.; 3 up and 3 down; recreation rm., bar, shwr., lav. in bsmt.; porch with deck; 1½ baths, tile; carrara glass kitchen; birch trim, natural finish; picture windows in liv. and din. rms.; nat. firepl.; gar.; imm. poss. Pr. $17,000. Ph. Pal. 1462.

6 ROOM BRICK RESIDENCE

VERY BEAUTIFUL CONDITION. 4 rms. down, 2 up; 1½ baths; stair carpet, venetian blds.; storm windows; oil fired h. w. ht.; scrnd. pch. $9,750. A. J. Schorsch & Co., 6059 Irving Park.

IRVING PARK—PARK VIEW DIST. Brk. bungalow, 5 lge. rms., add't htd. attic rm., encl. porch, frame gar., furnace with stoker; lot 30x125. Only $9,000. Must see to appreciate. NORTHWEST REALTY SERVICE, 5235 W. North. Mer. 0400.

REALLY LARGE 6 ROOM BRICK HOME. Bldg. 72' long; very beautiful cond.; venetian blinds; new roof; new h. w. boiler; finished basemt. ....$11,000. A. J. Schorsch & Co., 6059 Irving Pk.

Bung.—1 yr. old; 4900 W.; 5 rms.; tile bath and shwr.; gas ht.; cedar closets; lot 50x125; near schools and transp.; immed. poss. MR. SCOTT. C. T. MOORE REALTY CO. 6351 N. Western. She. 0300.

IMMEDIATE POSSESSION. 5 rm. brick bung.; fine cond.; plstd. arches, fid. attic, furn. ht., enc. pch., 2 c. gar.; st.-alley pvd., pd.; nr. Irving-Austin; nr. pub., paroch. school; $9,500. John Krohn Co., 5343 Lawrence.

IRVING PARK. 4 bedrm. home; steel cab. kit.; Venetian blinds; furn. [stoker]; auto. gas h. w. heater; bargain; $8,000. Beesley, 4219 Irving Pk. Pen. 2726.

Cozy fr. bung.—3257 N. Odell; 4 yr. old; 1 bedrm.; furn.; gd. trns.; $2,000 dn. 4948 N. Kenneth—7 rm. brk.; gas ht.; beaut. ldscape. 50' lot, fish pond. Felbinger, 2344 N. Cicero. Berk. 8080.

Beau. stucco on tile bung.—5 light, attractive rooms; steam, automatic oil ht.; garage; price $7,000. Mr. Braune. C. T. MOORE REALTY CO. 5956 Irving Park. Mulberry 6400.

4 rm. brick bung.—Cab. kitch., furn. ht.; lot 35x125; newly dec.; Patterson, nr. Menard; $2,500 to handle. NORTH CENTRAL REALTY. 6037 Irving Pk. Open Sun. Pal. 1900.

7 rm. Lanon stone—2½ yrs. old; tile kitchen, bath, and powder rm.; natural firepl.; ven. blinds; storm windows; awnings; carpeted; knotty pine rm.; extra toilet in bsmt. 2837 N. Meade-av.

Immediate poss., 6 rm. brick home—3 yrs. old; fully insul.; 3 bedrms.; tile bath; forced hot air ht.; full bsmt. Priced for quick sale by owner. 6535 N. Albany-av. Hollycourt 1998.

Income frame, 5 and 3 rms.; furnace and stove heat; 1 c. gar.; lot 33x125; good condition; on Patterson-av. West of Cicero. By owner. New. 7228.

FOREST GLEN brick English bung.; like new; 5 rms. down, 1 up; 2 car garage; $12,750. ENDERLIN RLTY., 4339 Peterson.

Income frame—5 dn. and 3 up; high bsmt.; h. w. ht.; insul. roof; in good condition; ideal location; nr. all transportation. Irving 1236.

Large 5 rm. brick bung.—Plastered rear porch can be used for extra bedroom; double garage; near Austin-Grace. Asking $9,450. Palisade 7200.

4169 Cornelia-av.—6 rm. modernized frm. res.; h. w. ht.; lot 56x150; large gar.; immed. poss.; leav. city. By appoint. Ryan, 5306 Milwaukee. Kil. 9630.

6 rm. brk.—Eng. type; only 3 yrs. old; 5 large rms. 1st floor; 1 up; tile ba.; cab. kt.; air cond. furnace, gas ht.; $12,800. Imm. poss. Pal. 1461.

BEAUTIFUL FOREST GLEN — Large res.; mod. firepl.; stoker; insul.; $9,000. 7 r. res.; 2 up, 5 dn.; siding; $7,500. BOHLE, 5324 Lawrence. Pal. 7070.

Normandy-av.—Fine 6 rm. brk. bung.; mod. bath; steel constr.; 2 car gar.; immed. poss.; owner moving Oct. 16; quick sale $8,000. Willis. Mer. 0500.

For quick sale—2 sty. brk. 2-5 rms.; 2 sep. boilers; 2 car gar. 4323 W. Potomac. For this or any other bldg. F. Bizzo, 1617 N. Pulaski. Bel. 8811.

INCOME BUNGALOW. Large rooms. Excellent condition. Well located in Portage Park. S. O. Stone & Co., 4503 Milw. Pen. 3900.

4100 block Overhill near Irving Pk.—5 rms. oct. brick bung.; h. a. heat; arches; modern plumbing; $6,950. Inquire 4220 Milwaukee-av. Pens. 4774.

5 rm. income bung.—Newly dec. and painted; stoker; 1½ bl. bus; 4 blk. school. $5,500. 3424 N. Pittsburgh-av. Lac. 9885.

N. Keystone-av., 1st blk. No. of Irving Park—7 rm. Colonial hse.; large yard and attached garage; $18,000. Mates & Benz, 140 N. Dearborn.

MONTROSE NR. ALBANY—6 rm. fr. [1 rm. unfinished]; oil ht.; high bsmt. Glazed back porch; 2 car gar.; $5,500. Newcastle 5544.

Immed. poss.—Like new, 5 rm. brk. bung.; insul.; gas h. w. ht.; incl. pch.; gar. $11,250. Feldman, 5943 Belmont.

2705 N. Major—5 room, remodeled house; tile kitchen and bath; stoker; by owner. Berkshire 9145 after 4.

5 rm. bungalow—Good cond.; corner lot; h. w. ht.; $8,900. 2958 N. McVicker-av. National 1790.

1½ story bldg.—5 rms. 1st, 4 up; new roof and porches, full bsmt. Call Nevada 9275.

What a buy—Only $7,000; new 5 rm. br. col.; furn. h.; 39 ft. lot; $2,500 dn. Seitzler, 5043 Irving. Mul. 7200.

NORWOOD PARK—6 rm. frame; 2 up; lot 33x164; furnace heat; A-1 condition; $7,000. State 3326.

Immediate possession—5 rm. brk. bung. Furn. ht.; 33 1-3 ft. lot; nr. Oak Park-av.; price $9,500. Merrimac 4302.

Diversey-Austin—Dandy frame house. 100 ft. lot. Estate must sell. Only $5,800. See at once. Pen. 3201.

CLEAN CUT BUNGALOW. 6 lt., airy rms.; good h. w. htg. plant; bargain, $7,800. Mansfield 3848.

New brick homes for defense workers. Pr. $6,250; $950 cash down. Panama [8200 W.]-Roscoe [3300 N.] Lon. 4103.

7 Rm. fr. res.—Furn. ht.; 38 ft. lot; 2 car brick garage; nr. Palmer and Lawndale. Bel. 6552 after 6 p. m.

Modern 1½ story income bungalow—5-4; h. w. heat; tile bath; stoker; 2 car garage; insulated. New. 4640.

Bung.—5 rm. frame; h. w. ht. $6,750. $2,000 dn. $38 month. Avenue 1372.

Springfield nr. Irving—6 rm. resid.; $1,900 dn. Price $6,500. Irv. 9000.

4 rm. stucco dollhouse—$4,000. COLLINS, 8000 BELMONT.

5 rm. brick bung.—By owner; h. w. heat; imm. poss. 7911 W. Fletcher.

LGE. 5 rm. brk. bung.—Stoker, garage; immed. poss.; $8,650. Kil. 2645.

4 rooms, bath—Imm. poss. Pr. $2,500; terms. Westwood Realty, 7800 Belmont.

—West Side—

1½ Story, 5 rm. brk.—Furn. heat; decorated. 1517 S. Pulaski. After 7.

4 rooms—Brick cottage; price $4,400, $1,200 down; vacant. 3030 S. Drake-av.

7 Rm. brk. cottage—2 rms. up; 20 min. to loop; $2,500 cash. See 5574.

$100 down—Big barg.; inc. home; possession. 1344 S. Springfield. Reg. 1242.

REAL ESTATE—VACANT

—General—

Lot—27' on Lake-st., 140' deep to Walnut; E. of Union. Reas. S. A. Dea. 9319.

—South Side—

$195 FULL PRICE. Choice vacant; near schools, trans. and stores. $39 down, $3.90 per month. Address K B 423, Tribune.

—Southwest Side—

NEW EXCLUSIVE DEVELOPMENT

DRIVE IN GOLFMOOR GOLF CLUB 79TH-ST. NEAR CICERO-AV. At city limits. LARGE WOODED HOMESITE. RESTRICTED. Private winding park driveways. Surprisingly low prices. Very easy terms. Office open daily in clubhouse on property. JAMES E. LOYE CO. FRA. 3927. DEA. 9234.

—Northwest Side—

¾ acre with 15 fruit trees 12 yrs. old —On Irving Park-blvd. Also 2 acres cheap; terms. Address A 151, Tribune.

REAL ESTATE—SUBURB'N—SOUTH

BEVERLY 6 RM. COLONIAL. IMMEDIATE POSSESSION. Pressed brk., slate roof; 1½ baths; insul.; stoker; 2 c. gar.; low taxes; nr. R. I. subrbn. Inspect today, 1-5. $11,000. Owner. 11511 Longwood-dr.

BEVERLY 2½ YR. OLD 6 RM. 2 story press. brk. res.; cor. lot, 40 ft.; nat. firepl., recr. rm.-bar, gas forced air ht., new stove and refrigerator. Only $13,850. Mr. McBride, Bev. 8280.

Beverly—Immed. poss.; leaving city. Must sell English col., 8 rms. and sun rm.; 1½ baths; fireplace; ven. blinds; gas ht.; 2 car gar. Cedarcrest 7354.

Bev. nr. 95th-Damen—6 rm. frame res. in A-1 cond.; 2 baths; nat. firepl.; auto. ht.; lge. lot. For quick sale, $11,500. Call Mr. Munter, Bev. 9201.

Beverly—6 rm. brick res.; well built, very livable home; 1½ baths, 2 car gar.; 50x180 ft. lot; nr. Christ the King school. Price $16,500. Bev. 9200.

Beverly—Widow wants quick sale. 6 rm. frame bung. Lot 50x150. Mod. plumbing. Gar. $7,500. Agent. Bev. 9828.

BEVERLY—7 rm. brk. res. on Hoyne-av. Lovely lge. rms.; sl. pch.; fireplace; h. w. ht.; oil; 75x125. Bev. 1875.

Bev.—2 story brk. 4 bedrms., 2 baths, nat. firepl., 75 ft.; A-1 loc. $17,500. Picklan & Co., 1956 W. 95th. Bev. 6800.

HOMEWOOD. Homesites, 66x298, with water mains in; street paving; no assessments; price $650; easy terms; all ready to build. Also 1 and 2 acre tracts; I. C. transportation; good neighborhood; no shacks; best of schools and churches; easy terms. Come out Saturday and Sunday to branch office, 183d-st. and Kedzie-av. or phone Dea. 3839; after 7 p. m., Bayport 5934.

LINCOLNSHIRE—$300 DOWN. Big bargain. 6 rooms; automatic heat; 4 years old; 80x125. Regent 1242.

421 ACRES DIVIDED NOW 2—5—8—10—12 ACRE TRACTS

Through forced sale, this BRAND NEW 421 acres of rolling, rich countryside, cut by two paved highways, as low as $295 per acre. Suitable for poultry, truck or general gardening farms. Pick your tract for your post-war farm and security now. $50 will start you. Drive out now and get first choice. Bus and Rock Island transportation. Arthur T. McIntosh & Company, Cicero and Brennan-highways [3 blocks south of 167th-street], or call Franklin 2046 for further information.

5-6-7 ROOM houses. Many designs to choose from, in established fast growing south suburban community with Chicago water, paved streets, etc., schools, churches, stores; Ill. Central and bus trans. to loop. $300 to $500 cash down. Address K D 598, Tribune.

4 year old brick—Furnace ht., air conditioned, elec., automatic hot water heater; full bsmt.; open stairs to attic. Can make 2 rms.; 2 car gar.; nice lawn; lot 40x125; near 107th-Pulaski; $7,800. Grover C. Elmore's branch off., 111th-Kedzie. Bev. 1811.

3 BLOCKS ILLINOIS CENTRAL STATION. 10,000 sq. ft. rich black soil homesite; 42 minutes loop; $495; incl. paved streets; buy now on easy terms. Build when restrictions are lifted. Address J S 81, Tribune.

OWN YOUR OWN HOME. This 6 rm. English design is a beauty. Fast Illinois Central and bus transp. All improvements; garage; large garden. Near schools, churches. $400 needed. Address K B 444, Tribune.

5 ROOM HOME. Equipped throughout with garage on improved wide lot; close to I. C. and bus trans.; just outside city in beau. community; $300 down. Address K D 597, Tribune.

4 ROOM COLONIAL. Two unfinished rms. House needs painting. Bus and I. C. trans. All improvements in. Restricted community. $300 cash dn. Address K B 435, Tribune.

5 rm. frame home—Furnace ht.; full bsmt.; 2 car gar.; lge. cor. lot, near 111th-Central Park. $4,800. Grover C. Elmore's branch off., 111th-Kedzie. Bev. 1811.

Don't buy acres south or southwest until you see our ¼-5 acre bargs. Send for prices. Address K D 388, Tribune.

REAL ESTATE—SUBURBAN—S. W.

OAK LAWN—Near 87th-Austin; 5 rm. house, bath, gar. Lot 90x125. $4,950. terms. Grover C. Elmore's branch office, 5324 W. 95th-st. Oak Lawn 901.

TINLEY PARK—A good family home; 1 acre; 7 rms.; gas, elec., water; short blk. to grade and high schools; 2 blks. to store; 2 rm. summer cottage; garage; fruit and shade trees; $6,500; terms. Grover C. Elmore's branch off., 177th-Oak Park, Mr. Ward. eves. Bev. 3349.

FRAME HOUSE

5 rms.; sunparlor and glazed back porch; basement furnace heat and stoker; 2-car garage att. and heated; separate heating system for hot water; 2 bedrooms and bath second floor; living room 18x18; hard wood trim; gas and elect.; bus stop in front of door; paved street; corner lot 59x110; landscaped; house in A-1 condition; imm. poss. Price $7,500—$2,500 will handle. Location west of Oak Lawn. Address K P 426, Tribune.

BRICK 5 ROOMS

$195 DOWN. MONTHLY PAYMENTS TO FIT YOUR INCOME. Close to schools, shopping, churches, movies; children welcome; fast trans. to loop. Address J S 596, Tribune.

A BARGAIN

Equal to 16 lots, 25x200 ft.; black, fertile soil; schools and trans. close by; will finance shell house, also deep well, to responsible party; terms to suit; drive to 91st-st. and Ridgeland-av. [8400 West], week days, 1 to 6 p. m., all day Sunday, or phone Ste. 7238.

6 Room Home on 97½ Ft. Lot WITH GARAGE AND CHICKEN HSE. PAYMENT $28.11 PER MO.

1 block to bus; in community of 85 homes; furnace heat and basement; convenient down payment. Cen. 5057.

7 RM. HOUSE. Ideal for large family. Nr. schools, churches, theaters. Lge. plaground and garden. Chicago water. Paved streets. Fast trans. $400 needed. Address J Y 84, Tribune.

Rich plowed block deep farm; 5 min. West of New Chrysler plant [Cicero & 75th-sts.], on new paved road; no assmts.; low taxes. Price $475; $95 cash. $5 monthly. Address K J 585, Tribune.

6 RM. HSE., BASE., ON 1 ACRE. Growing fruit trees; chicken house; garage; beau. loc.; bus. surf., schl., all property; $300 will handle. Small monthly pmts. Address A 424, Tribune.

5 RM. CEDAR SHINGLE cottage, 3 blks. R. I. station; wooded lot, 100x287 ft. Running water. Beau. community. Full price $2,800, cash needed $250. Address J Y 85, Tribune.

3 rm. cottage—Full bath, deep well; auto. pump; lot 83x125; low taxes. Nr. Chrysler Plant. Pr. $3,000. Terms. Garside & Reed, 2305 W. 95. Bev. 9200.

6 RM. RANCH TYPE. Good trans. Chicago water. All conveniences. $300 cash. Easy terms. Address K D 599, Tribune.

$200 DOWN—4 rm. hse. on ¾ a. Fine soil; paved st.; 8 min. Chrysler plant; terms. Address A 422, Tribune.

OLD HSE.—ON ½ A. $200 dn.; needs some work; $22.87 mo.; rich soil; gd. transp. Address A 423, Tribune.

Unfinished 3 rm. house—Large lot; garage. Near Oaklawn. WEN. 0925.

2 houses on 60 ft. lot—$8,000. Harold Robinson, 5545 S. Newland.

REAL ESTATE—SUBURB'N—NORTH

Deerfield—Owner ill, sac. immed. poss. $11,500 buys mod. pres. brk., 1½ sty. home. Corner wood. lot 100x150; 7 lg. rms., 4 bdrms., plenty clos., 2 full baths, recessed plbg.; 20x20 liv. rm.; nat. firepl. with lib. bkshelf; attic, kit.; sunpch.; h. w. ht.; full base. 2 bk. gar.; front dr.; other feat.; nr. schls., shops; 1½ blks. fast stm. trans. Ph. Skokie 4. DEERFIELD

UNFINISHED COTTAGE ON LOVELY WOODED ACRE.

Area for 4 or 5 rms., glazed porch. Good construction. Garage, poultry hse. Nr. route 22 and town Half Day. Price $5,000 as is, or will finish to suit. Call Glenview 1147.

DEERFIELD—HERE'S A BARGAIN. Approx. 1¼ acres; 110 ft. paved road frontage; over 500 ft. in depth; only 4½ blocks to station; all improvements in and paid; price $1,850; terms if desired. Call Mr. Kutten. LUCIUS ERSKINE IN GLENVIEW. 236 Glenview-rd. Ph. Glenview 74.

EVANSTON—Brick manor hse. on lake; riparian rights; lot 125x400 [approx.]; 5 bdrms.; 2 tile baths; 2 grand solariums; slp. porch; $37,500. Smart & Golee, Inc. Briar. 3300.

Evanston-Lincolnwood sect.—Poss. 30 days; 7 rm. cor. resid.; prac. new; 1½ tile baths; pr. $20,500. F.H.A. terms. Ideal for small family. Shown by appt. only. Address K B 344, Tribune.

EVANSTON—5 ROOMS

Stucco home, insulated; new roof; 50 ft. lot; taxes only $95. Price $6,800. LONG-KOGEN, INC. ROG. 6500.

EVANSTON—White brick; 7 rms.; 3 baths; lge. grounds; nr. lake and "L." $18,000. Pearson, Sadler & Hultman. Hol. 6362. Uni. 6050.

Glenview—$675 takes ¾ ac. lot; 1½ ac. available; 173x384 frt. on Lake-av. Rich truck garden blk. soil, trees, self drain.; util. avail. Built up section, nr. sch., shops, 2 buses to stm., surf., elec. L trans. Ph. Skokie 5.

GLENVIEW

For best buys in moderately priced homes in Glenview Countryside, see Mr. Wing at 810 Glenwood Lane. Tel. Park Ridge 1796-R.

GLENVIEW—$385 down buys lovely improved wooded lot, only 2 blocks to electric station. LUCIUS ERSKINE IN GLENVIEW. 236 Glenview-rd. Ph. Glenview 74.

Glenview home with $190 mo. inc.—Nr. schools, trans., and stores; owner being transferred; auto. stoker; insul.; storm windows; newly dec.; priced for immed. sale. Call Glenview 228.

GLENVIEW—6 rm. Cape Cod, $7,850. Cullander & Co. Greenleaf 0300.

GOLF

6 rm. early American; attached gar.; 50 ft. lot; h. w. ht.; 1½ baths; scrnd. pch.; blk. to St. Paul-Milw. R. R.; 36 min. to loop; occupancy at once; $13,500 for immediate sale. Kildare 1282. Park & Assoc.

Highland Park—Beautiful residence lot, nr. Ravinia; all improv. in and paid; $1,200; among lovely homes, trees and hills; nr. North Shore elec. and N. W. R. R. Built when ready. R. G. Raymond, Agent, Rogers Park 0458.

HIGHLAND PARK—9 RM. HOUSE. Solid brick; 3½ baths; deep wooded ravine; near lake, schools, and transport. Owner, phone Highland Park 2412.

Highwood—2 apt. California stucco bung.; must sell; income $165 mo. Highwood 2468.

Morton Grove—½ price today's value. 1½ ac., 3½ ac., or 9 acres; adj. Forest Pres., bridle path; nr. Dempster-st.; Hillside loc.; self drain; city wtr. avail. Paved rd. frontage; nr. shops, sch., stm., 2 buses to elec. L. Skokie 5.

NORTHBROOK—FIRST TIME OFFD. 6 rm. brk. frame; 1½ baths; gas ht. att. gar.; cor. 50x150; 3 yrs. old; owner; $14,000. 1144 Blackthorn. Ph. 494-R.

Northbrook—$475 buys nearly ½ ac. on concrete paved rd.; blk. soil; nr. sch., stm., elec. tran. Ph. Sokie 4.

Skokie owner sac. acct. of health. $12,900 buys mod. 2 sty. brk. with 3 apts.; lge. 5-5 rms. and 4 r. Eng. base. apt.; tile wall bth., late recessed plbg.; shwr.; arched windows; kit. cab.; plenty clos.; enclosed sun pch.; auto. h. w. stm. ht.; insul.; 2 brk. gar.; ldscpd.; trees; st., alley paved, paid; nr. schls., shops, tr. Ph. Skokie 4.

SKOKIE—OWNER TRANSFERRED. Must dispose of modern 6 rm. Queen Anne resid.; brkfst. rm.; gar.; all spacious rms.; 1½ blks. to Kostner L station; stoker; perf. cond. thruout; only $11,000. See this barg. today. Bri. 3508. JACOBS & JACOBS, INC., 2750 Devon.

Skokie—$8,500 takes mod. 5 rm. 1 floor home; lg. lot 74x260; gar.; frt. drive; trees, vineyard; full base.; hot air ht.; attr. kit.; plbg.; lt. rms.; nr. sch., elec. trans. Ph. Skokie 4.

S. WILMETTE—BEAU. RED BRK. colonial; new G. E. heater; lot 75x180. Agent. Greenleaf 7220.

S. E. Winnetka, nr. Greeley and New Trier high school, lake, depot; 6 rms.; white woodwork; oil heat; insul.; $13,850. Pearson, Sadler & Hultman. Hol. 6362. Uni. 6050. Wil. 2838.

Winnetka [East]—Spacious 6 bedrm. 4½ bath res.; brkfst. rm.; butler's pantry; screened porch; ideally wooded 150x175 ft. Heinsen Rlty. Win. 254.

REAL ESTATE—SUBURB'N—NORTH

OWNER MUST SELL

5 rm. home in Glenview; large, wooded, landscaped lot. Reasonable down payment. Balance small monthly payments. May be seen from 11 a. m. until dark. Directions—Any street to HARLEM-av., north on Harlem to GOLF-rd. [Route 58], follow signs to office of Glenview Park Manor, Agent. Or write Address K D 256, Tribune.

6 ROOM BRICK HOME

OPEN FOR INSPECTION. In beautiful northwest suburb, ½ hr. to loop; bus, shops, schools, churches. Unusual opportunity; scenic homesite. Only $200 DOWN. ADDRESS J Y 218, TRIBUNE.

ADJOINING WILMETTE

Small estate; 100x320; less than price of small lot; area of beautiful homes; $350 cash, $25 mo. will handle. LUCIUS ERSKINE IN GLENVIEW. 236 Glenview-rd. Phone Glenview 74.

Leaving city—Sac. for quick sale. $1,250 buys 2 6-10 ac.; adj. Northbrook; 200 ft. frtg. on concrete rd.; blk. virgin soil; self drain; sun, loc.; nr. shops, sch., elec., stm. Skokie 5.

Sacrifice—$675 buys 1 ac.; 4½ acres available; adj. village of Golf; 4 mi. N. of Chgo. lmts.; nr. sch., shops, stm., buses to elec. L. Ph. Skokie 4.

1½ ACRES—N. of Glenview; $840, tms. Paving, elec., gas; 2½ blks. to sta.; all conven. Address K D 342, Tribune.

Modern 6 rm. house—1½ tile baths, complete insulation, automatic heat. STERLING, 2318 Devon. She. 5182.

REAL ESTATE—SUBURBAN—N. W.

Arlington Heights Sacrifice

52x207; sewer, water, gas, electric; close to station; $850, half cash. Address K G 359, Tribune.

Barrington—3 bedrooms with spacious, light closets, 2 baths on 2d flr., lg. liv. rm. and pch., also book rm., din. rm., kit., servants' rm. and bath and 2 car gar. on 1st flr.; full bsmt. with game rm. and full attic. This house was not built to sell. Gladly show purchaser each contractor's specifications showing best of everything used in construct. 4 yrs. ago. 5¼ beau. wooded acres incl. pheasant pen with brooder house and beautiful little lake. Price $35,000 includes complete kit. with best G. E. refrig. and stove, also finest walk-in deep freezer and full carpeting thruout and all drapes. Shown by appointment only. Call D. C. Schroeder, Barrington 500-J.

Barrington—De luxe 7 rm. brk. bung. near school and C. N. W. sta. $12,500; $3,500 down; balance like rent. Owner moving. Address A 370, Tribune.

Bensenville—Fine residential lot, 50x 156; improvements in and paid for. Priced right. Address J S 259, Tribune.

Crystal Lake—8 rm. hse.; 10 acres; lights, gas, bath, furnace; edge of town; barg.; $9,000. Owner. Call 287-W.

DES PLAINES. Avail. soon for rent [$50], with option to buy, NEW 6 RMS. COMPLETE. All brk., full bsmt.; insul.; landsc.; all improv.; 2 blk. schl., trans. Tms on new refrigs., ranges. Give phone number for immediate response. Address H N 416, Tribune.

Des Plaines—New 5 rm. brk.; $600 dn.; sm. mo. pyt. Address K D 527, Tribune.

Des Plaines—2 apt.; 5-5; furnace; 155x 125; gar.; $6,000. Rappold, Kil. 3361.

EDISON PARK—7 rm home; oil ht., 1½ baths, gar.; handy to schls., train. $8,950. New. 5544.

Elmwood Park—Possession Nov. 1st; owner transported east; 6 rm. brk. bungalow; oil h. w. heat; 500 gal. oil auto. h. w. heater; kitch. and sink cab.; $10,500. 7847 Sunset-drive.

ELMWOOD PARK. 5 rm. brk. bungalow; near Diversey-Harlem; furn. ht.; $7,350; cash $2,500. EUSON, 5622 Diversey. National 2010.

Elmwood Pk. barg.—5 rm. frm. bung., gd. cond., $4,900. McCarthy, Ked. 8549.

Fox River Grove—Brk. home; nr. trans.; h. w. ht.; large lot; bargain. Owner, 1502 S. 58th-ct. Cicero 2268.

INVERNESS—A Neighborhood of BEAUTIFUL HOMES

Restricted, rolling home sites of 1 acre or more on winding roads, some wooded; 18 hole golf course. Buy now for post-war homes. Nothing in Chicago area will equal Inverness; 39 minutes to Loop. Call E. P. Cox, Palatine 178 or drive out to Inverness 4-Silos Office, 2¼ miles N. W. of Palatine on Highway 14.

Libertyville—8 year old 10 room house; 4 baths; 2 car garage with servants' quarters over garage; 12 beautifully wooded acres with Des Plaines river running thru property; priv. road; immed. poss.; price $35,000. Call Victory 4200 bet. 9-5.

NORWOOD—Cheerful English type fr. 4 yrs. old; 7 rms. [2 unfin.], steel constr., nat. firepl. cab. kit. gar.; lge. cor. lot; $8,950. New. 5544.

PALANOIS PARK

IN PALATINE, THE HOME TOWN

This is the direction you have always wanted to go—Northwest to this lovely town of old Elms and winding roads; water, sewer, sidewalks, and streets all in with assessments paid in full. Close to everything, stores, schools, churches—the depot is just 8 minutes' walk away; only 39 minutes to the loop. Any of these great big oversized parcels can be yours—yours to build your post-war home on. Priced at 40 cents on the dollar. Sold on the most liberal of terms. You look—you'll thrill to the surroundings—the price and atmosphere. Drive out Northwest Highway [Route 14] to Palatine-road. Office on Southeast corner—open Saturdays and Sundays. ARTHUR T. McINTOSH & CO., 160 N. LA SALLE-ST. FRA. 2040.

PALANOIS PARK. ADVANCE SHOWING — Chicagoland's newest and prettiest country garden spot; 43 minutes to Chicago's loop; frequent North Western R. R. service; plan your home here on a generous sized parcel of land located on a tree studded land where you can live in a homey country atmosphere. Sewer, water, cement walks, roads, and 20 yr. old elms—all in and paid for. This can be yours for about the cost of improvements alone and on your own terms. Address J M 361, Tribune.

PALATINE—BEAUTIFUL PLUM GROVE WOODLANDS. Visit this wooded wonderland over this week-end. See this wooded paradise in its carnival dress. Pick out your homesite at once. It's not too early to get started and you will get Oh, so much more if you build. Restricted to $10,000. See this. You'll quit shopping. WM. H. DE PUE, REALTOR. State Bank Bldg. Palatine 4.

Park Ridge—8 rm. house newly decorated; hot water heat; stoker; 1½ baths; 627 S. Crescent, Park Ridge 671-M.

Park Ridge—N. E.; 8 rm. brk. res.; 2½ baths; att. gar.; auto. ht.; carpeting; drapes incl.; $19,000. Pk. Ridge 597.

Prospect Heights.

3 BEDROOMS

Nearly new 6 rm. brick Cape Cod cottage; attached gar.; newly decor.; completely insul.; storm windows; screens, ven. blinds; forced hot air heat; 60 gal. electric water heater, water softener; lot 100x280; beau. landscaped; for quick sale. Price $8,200; $2,200 down. $44 FHA per mo. Smith & Dawson, Prospect Heights, Ill. Phone Arlington Heights 1515.

MODERN

5-ROOM HOME

$195 DOWN, MONTHLY PAYMENTS TO FIT YOUR INCOME. Close to schools, shopping churches, movies; children welcome; fast trans. to loop. Address J S 54, Tribune.

SACRIFICE BARGAIN

90x185; W. of Milwaukee-av. between Park Ridge and Des Plaines; water, gas, and elec.; county stone road; $950; payments; fine home district. Chas. West, P. O. Box 412, Evanston.

6 RM. HSE. [2 unfin.]—Occup. within 30 days; no assmts.; nr. schls., stores, churches and trans.; sm. dn. paymt., bal. like rent to responsible party. Address J S 591, Tribune.

North Lake Village—5 rms., 2 story brk. Electric range. Kit. cabinets. 2 car garage, chicken hse., 150 chickens. Lot 65x125. North-av. and Wolf-rd. $9,000. Call Melrose Park 1587-J.

5 RM. HOUSE, BSMT., ON 1 ACRE. 5 min. Douglas plant; beau. trees; gar.; chick. hse.; hot water ht.; elec., gas; schls., shps., bus.; reas. dn. payment. Address A 425, Tribune.

OLD HOUSE. Near Des Plaines, on ½ acre; paved st.; gas, elec.; trees; garage; chicken hse.; easy terms to desirable party. Address A 426, Tribune.

3½ acres—Adjoining Prospect Heights; ideal for country home or future subdivision, $400 per acre. Small down payment, balance monthly. Phone Arlington Heights 1515.

Small house on ¼ acre—Only $1,600, terms. Also ½ acres, only $495; terms $8 mo.; streets and elec.; exc. trans. Address K D 420, Tribune.

SMALL FARMS—$100 CASH. BAL. $15 MO. RICH BLK. SOIL. Just off city limits; city water avail. 9980 IRVING PK.-BLVD. HAR. 8585.

$3,975—MODEL SMALL FARM. Complete modern home; garage; chicken house; fruit trees; good trans. For inspection address A 414, Tribune.

NEW 6 rm. brick home, 100x130. Black soil garden lot. E. Z. terms. 9980 Irving Pk.-blvd. Lac. 1200.

5 rm. cott.—Gar., chicken hse., needs wk.; improv. in. Pr. $4,500, $900 cash. COLLINS, GRAND AT MANNHEIM.

NEW 5 RM. BRK. HOME, $300 DN. Bal. rent. Address A 412, Tribune.

SMALL FARMS—$150 cash, bal. $15 mo. Owner. Address A 514, Tribune.

REAL ESTATE—SUBURBAN—WEST

AUSTIN, CENTRAL—High grade corner 12 apt. bldg., near L. All 5 rooms, on wide court. Rents $8,310 year. Price $60,000. May consider small trade or offer.

AUSTIN—De luxe 6 apt. bldg., 3 5-room, 3 6-room with 2 baths each. Very desirable for owner occupancy on account of facilities and location. Rents $6,060 per year. Price $42,000. F. C. PILGRIM & CO. 5637 W. Lake-st. Aus. 1680-Vil. 5100.

Austin—Choice location, 7 rm. brk. res. Lot 33¼x180; 4 bedrms., large scrnd. frt. pch., scr. and glazed back por., insul. roof, furn. ht., 3 car gar.; pay taxes; 1 blk. St. Thomas Aquinas or public schls., 2 blks. stores and every type transp. Pr. $9,200. Col. 8194.

AUSTIN—Non-resident owner must sell 5 room bungalow; 2 finished rooms on 2d fl. Hot water oil heat; enclosed front porch. Vicinity Long and Augusta. Price $8,500. F. C. PILGRIM & CO. 5637 W. Lake-st. Aus. 1680-Vil. 5100.

Austin—Mod. 2 flat, 6-6 rms. Basemt. photo rm. Lge. liv. rm., tile bath, cab. kitch. G. E. refrigs., stoves, auto. ht.; $14,000. Euclid 609-Vil. 7772.

Austin—16 rm. inc. residence; 3 baths, auto. h. w. ht., choice loc.; $2,000 dn. incl. furn. Vil. 8440. Euc. 4850.

REAL ESTATE—SUBURBAN—WEST

Austin—Fine outstanding home remodeled into 4 apts. with 4 tile wall baths; h. w. ht.; inc. over $200 mo.; lot 50x224. Also 3 car gar. with lge. loft; excel. loc., 2 blks. to Lake st. L. Pr. $15,000. Johnson Bros. Aus. 3121.

BERWYN—1st time offered; ideal for doctor or professional man; avail. about Nov. 20; almost new brick resid. 1st flr. lge. living rm. with natural firepl.; attractive dining rm.; cabinet tile kitchen with breakfast rm.; powder rm. off hall to study and 1st flr. bedrm. 2d flr. 4 lge. bedrms. all with cross ventilation; ample closet space; master's bath has tile shower stall; 2d bathrm. in colored tile; lge. stair well to firs. attic. Finished rm. in bsemt. for playrm. or office. Gas fired ht.; 2 car gar. A real home in perf. order in parklike setting at a firm price of $22,500. This home has no competition. For appt. to insp. ph. Ber. 3200.

Berwyn—Fine 8 rm. home, 3438 S. Kenilworth-av. Open 2 to 5; completely modernized; tile bath; 4 lovely chambers; hot air ht.; 2 car gar.; lot 50x 150. Price today $9,000, or call Euclid 163. Aus. 3121.

BERWYN—2 flat; 5-5; octagon front; nr. 12th-Ridgeland-av.; pr. $14,500. 6 RM. frame shingle resid.; heated; nr. Harlem-av. and 12th-st. Pr. $5,900. Cicero 7466 or Berwyn 2989.

Berwyn—Beautiful 5 rm. br. bungalow, vacant; fireplace; garage; furnace ht.; nr. schools, churches, stores and trans. $8,450, cash or terms. 1230 S. Scoville-av., Berwyn. Tel. Village 9696.

Berwyn—5 rm. brk. bung., brand new furn.; lot 50x125; 1 c. gar. Wond. loc. nr. St. Leonard's church; $8,500. D. B. Parker, 3207 S. Oak Pk. Ber. 7090.

Berwyn—6 rm. brk. home; newly decor. Arched; 2 car garage; nr. L, other trans.; $8,950. Owner, 2341 S. Cuyler.

BERWYN—Octagon front; 5 rm. bungalow; golden oak trim; insul.; stoker ht.; new roof; pr. $8,600. Cicero 982.

BROOKFIELD—English designed press brick home, 6 yrs. old; 5 cheerful rms. Liv. rm. 24x13; wood burning firepl.; cabinet kitchen; tile bath; knotty pine game rm.; oil fired h. w. heat; insul. Gar. Immed. poss. $9,... IRVING V. REZNY, REALTOR. 3748 Grand-blvd. Brookfield 3342.

Brookfield—5 rm. brick bung.; furnace ht.; 2 car gar. Lot 45x125. Immediate possess. Only $7,350. Ber. 116.

Cicero—For Cermak-rd. property in Cicero or Berwyn, either improved or unimproved, see us at once while prices are low! opportunity is knocking! John O. Sykora, 2411 S. 52d-av. Ph. Cic. 453.

CICERO—N. E. corner 51st-18th-st.; modern octagon front; 21 4-rm. apts. in A-1 condition; stoker; income $11,300. Pr. $65,000. Ph. Cicero 370.

Cicero—New 2 or 3 bedrm. bung. homes. $6,250; immed. poss. 3719 S. 57th-ct.

CLARENDON HILLS

I have several beau. lge. lots; some have trees and within walking distance to depot; close to school and stores; all impr. in and paid; I am selling these lots with clear title to date for less than the cost of imprs.; these lots are in a fine community surrounded by beautiful homes; can be purchased for cash or on terms. Don't wait—answer today! Address J D 330, Tribune.

CLARENDON HILLS

For sale—Choice acre with all imprs. in and paid. Close to transportation, school, and stores; cash or will arrange terms with responsible party. ADDRESS K P 436, TRIBUNE.

CLARENDON HILLS

Will sell my 100 foot lot for less than cost of impr.; close to school, stores, and depot. Cash or terms to suit. ADDRESS K P 435, TRIBUNE.

DOWNERS GROVE. $7,500—TERMS. 5 rm. brick bungalow; all modern conven., country setting, extra nice yard, 100x175 ft. Poultry house, 2 car gar. 2 blks. to depot. Immed. poss. L. A. Bateman, 5123 Belmont [blk. south of depot]. Downers Grove 600.

DOWNERS GROVE

1008-10 Curtiss-st. Beaut. mod. well kept bldg.; containing 4 stores, 26 apts. of 3, 4, 5 rms. Lge. lot. Annual rents $16,860. Priced to sell. HEITMAN TRUST CO. 10 S. La Salle-st. Fra. 2400.

DOWNERS GROVE. White frame cottage; 4 lge. rms. and bath; lge. lot for garden and chickens; 2 car gar.; price $4,000. Easy terms. E. Anderson, Main-st. to 63d-st., 1 blk. west to Carpenter, so. 1 blk. Ph. Downers Grove 8053Y3.

DOWNERS GROVE—7 rm. frame, 3 bedrms., bath, h. a. ht., full basemt., glas. pch., 2 c. gar., 4 blks. to schl., 6 bl. Main station. Lot 75x169. $8,300. C. J. DUNHAM, 5128 MAIN-ST.

Downers Grove—Spac. 8 r. hse.; nr. schls. and tr.; new dec. inside and out. 30 days' poss.; $7,500; $2,500 cash. $55 mo. E. Whidden, 5106 Main-st.

DOWNERS GROVE. BEAUTIFUL COLONIAL HOME. Brk.; 7½ rs.; sup. const.; gas ht.; gar. Wooded cor.; exc. loc. Lakeview 8366.

ELMHURST—Delightful 7 rm. home on wooded lot; no expense or work has been spared to make this a charming, comfortable permanent res., but owner is leaving town, and his loss is your gain; off the lge. liv. rm. with firepl. is an unusual encl. porch; a real outdoor liv. rm.; there are 4 big bedrms., modern bath, efficient kit., encl. rear porch, heated rumpus rm. with shower and toilet; extras include rockwool insul., soft water, lots of closets, new roof; gar.; outdoor firepl. Preferred location. $13,500.

6 rm. 2 sty. brk. in section of finer homes; well insul., h. w. stoker heat; modern bath and cab. kit.; lge. bedrs. with dressing rm.; extra closet space; lge. rear screened porch; auto. water heater, softener; fenced lot with fruit and shade trees; a very well constr. attrac. home........$12,500. J. E. VANDIVERE, Fischer Bldg., 109 E. 1st-st. Elmhurst 606.

Elmhurst—English home of brick and stucco on tile with tile roof; 6 lge. rms., all on one floor; modern, streamlined kit. and bath; glazed and screened terrace; full, high basement; hot water heat, stoker; gar.; landscaped lot. See this at $15,000; quick possession. Call Mr. Taylor, Elmhurst 2025.

ELMHURST BRICK HOUSE FOR SALE

$600 down paymt.; full basement; good shopping and trans.; near schls. churches. Call Bit. 4404, apt. 801.

ELMHURST—IMMED. OCCUPANCY—4 RM. house on lot 180x135 ft. Garden in fruit trees. Close to trans. and shops. Reas. dn. payt.—BAL. LIKE RENT. ADDRESS G L 80, TRIBUNE.

Elmhurst—Country like. $4,800. Lot 87x231; new 4 rms. and bath. Lge. attic. Gas. 2 car gar. Near school and bus. Phone 604.

Elmhurst—Mod. 9 r. home, large lot, playground, garden; 2 blocks school; $11,500. Owner, 465 N. York. Ph. 1391.

FOREST PK.—Forced sale; 5-6 rm. 2 flat brk.; h. w. h.; $10,500. Euclid 2327.

Forest Pk.—123 Elgin [nr. Randolph-Harlem]; 2 apt.; 5-5; $8,500. Euc. 1969.

GLEN ELLYN

I have nine beautiful 70x165 lots in Glen Ellyn. These bound lovely Glen Oaks Country Club and are ideal for post-war homes. Will sell these at ½ cost of improvements. See these quick. Address G T 506, Tribune.

GLEN ELLYN—7 rms., 3 bedrm. cottage type home; wide lot, fruit, shade trees. Quiet naborhood; stoker h. a. ht.; beau. scr. pch. Quick poss. $8,500. C. Boardman & Co., 473 Main-st.

Glen Ellyn—6 rm. home on $2,000 lot. Best location. $7,000. $1,500 down. $55 a mo. No financing necessary. Stokburger, across C. N. W. dep. Ph. 345.

Glen Ellyn — Streamlined spacious 6 rm. home; tile roof; steel const.; copper gutters; exc. plumb.; trees; hedges. $11,000. Klein, 472 Main-st.

GLEN ELLYN—FOR HOMES, FARMS, WOODED LOTS. See Klein & Co., 28 yrs. in Glen Ellyn. 472 Main-street.

HINSDALE. 1. 4 blocks to schools and depot in S. E. Hinsdale; 7 room house in fine condition; stoker; good value; $11,000. 2. 7 room colonial; extra large living room; center hall; spacious dining room; 4 bedrooms and porch; 1½ baths; 1-3 ac. lawn and trees; $14,500. 3. Like new 7 ROOM BRICK; a fine home with every comfort; 1 acre of grounds; attractive price and terms. HENRY A. MILLER, REALTOR. 10 S. Washington-st. HINSDALE 200.

HINSDALE—215 E. Walnut-st.; immediate possession; 9 rm. residence; beautiful landscaped lot 86x236; also 70 ft. vacant adjoining; will sell separately. Open to inspect Sunday, 1 to 4 p. m. or by appointment. Broomell Bros., Inc. Ran. 8121.

HOLLYWOOD — 7 rm. Anglo-Swedish type resid.; 4 bedrms.; 2 full sized tile baths; wide lot; near schools and trans. Price $18,500. Cicero 7466 or Berwyn 2989.

LA GRANGE

Beautiful, modern, air cond., 5 bedr., 4½ bath home; 1st flr. compl. carpeted; lge. liv. rm., library; nat'l firepl. in each. Beau. colored tile sun rm., solarium attchd. din. rm.; vent. kitch., soundprf., metal cabs., Monel metal sinks and cab. tops; elec. stv.; lge., built-in refrig. Brkfst. nook, Powder rm.; 2 baths have stall showers; one tub shower. Beau. landscpd.; cascading fount.; rock garden; undergrd. sprinkl. system supplied by own well. Lge. 2 c. htd. gar., 10 ft. paved side drive. Reas. taxes. Conv. churches, schls., shops, and C. B. & Q. tran. Pr. $25,000. Actual cost $65,000. Must see to appreciate all refinements. No repairs or decor. necess. Perfect cond. thruout. Owner occupied. ADDRESS J S 248, TRIBUNE.

LA GRANGE—Attrac. 4 rm. hse., 2½ baths, gas ht., lge. lot, gar. Pr. $12,500. Sigwald Johnsen, 12 W. Calendar-av.

LISLE—IMMEDIATE POSSESSION. 6 rm. modern residence ......$7,500. 5 rm. mod. home, poultry hse. ....$6,500. 5 rm. mod. home, garage.........$5,500. 5 rm. hse., gar., pltry. hse. ......$4,750. W. C. Jahnke, 4708 S. Lincoln, Lisle.

NAPERVILLE—7 R. FRAME RESID. furnace heat; lot 150x155; near Centennial Park. For appt. call JOHN A. SCHMIDT INV. CO. Fra. 2232 or La Grange 7737.

OAK PARK—6 rms. stucco house; oil heat. 2 car garage, lot 50x150. Bargain. Easy terms. Taylor near Jackson. Phone Estabrook 1570.

Oak Park—5 rm. Dutch colonial, a fine little home, nr. Met. "L," A. & E.; insul., hot air ht., gar.; cor.; price $8,500. Johnson Bros. Euclid 163.

Oak Park [N.]—5 rm. brk. bung. Brkfast rm., mod. bath; auto. h. w. ht.; insul. $12,500. After 6 p. m., Vil. 1920.

Oak Park, Fair Oaks—Mod. 6 rm. brk.; lvly. liv. rm.; tile kit., 2½ tile ba., auto. ht.; $20,000. Euc. 609-Vil. 7772.

OAK PARK—8 room insulated brick house; modern bath, kitchen; automatic heat; $10,500. Phone Euclid 5743 J.

Oak Pk.—118 Scoville [nr. Lake-Marion]; 2 apt., 5-6; h. w. heat; 3 car gar.; poss. Nov. 8; $11,500. Euc. 610.

Oak Park—2 family res., 3-4 rms.; 2 complete baths and kitchens; h. w. ht. Good loc. Pr. $9,950. Euclid 5743 J.

Oak Park beaut. brk. resid.—9 rms.; gas ht. Only $12,900. Village 7030.

Oak Park—2 flat; 6-6; ideally located; a real invsmt. $8,500. Village 7030.

REAL ESTATE—SUBURBAN—WEST

OAK PARK. Another nice home. 521 HOME-AV. To Be Sold At

PUBLIC AUCTION

WEDNESDAY, OCTOBER 25TH, on the premises at 3 p. m. by

J. CLINTON BOWDEN

REAL ESTATE AUCTIONEER OF OAK PARK, ILL.

7 room frame house—Newly decorated. Exterior and interior; 2 car garage; lot 50x125; surrounded by splendid homes and especially likable neighbors. This home is within the price that the average homeseeker wishes to buy. OPEN FOR INSPECTION, SUNDAY, 10-5. ... tlement 30 days. Mortgage arranged. TERMS: 15% day of auction, final settlement... Information—J. Clinton Bowden, Lock Box 386, Oak Park, Ill. Phone Forest 2017. Chicago office, Central 4063.

OAK PARK—15 rm. income home in central loc.; insul., 3 baths, h. w. ht., lrg. lot; garage with 4 rm. apt.; gross annual income averages $4,200; price $20,000. Phone Mr. Perley. HEMINGWAY ORGANIZATION, Austin 1746 or Euclid 3400.

OAK PARK

5 rm. brk. bungalow; frpl. in liv. rm.; oil hot water ht.; well landscaped. A real buy at $13,000. Mr. Ensminger. BAIRD & WARNER. 101 S. Oak Park-av. Aus. 1855.

OAK PARK. SMALL HOME. 2 story, 5 rm. house; 2 bedrms. and tile bath on 2d flr.; 3 rms. and sun rm. on 1st; tile kitchen; now $8,000. VAN DOREN, VILLAGE 9220.

Oak Pk.—De luxe 6 rm. cement stucco house; 3 lge. rms. dn., 3 up; convenient to L. Austin bus; 2 car mod. gar. Wonderful value. Call MR. HOOD. C. T. MOORE REALTY CO. 5613 Lake-st. Vil. 3330-Aus. 7711.

Oak Park—8 rm. Engl. brk.; 2½ mod. baths, tile kit.; 50 ft. lot; vapor ht.; 2 c. gar. $20,000. Key here.

F. C. PILGRIM & CO. 601 N. Harlem-av., Oak Pk. Vil. 9700.

Oak Pk.—By owner; 6 rm. res.; choice loc., 632 S. Scoville-av., nr. Jackson; sun par., encl. slpg. pchs., 2 car gar.; h. w. ht. Price $10,750. Immed. poss. For appt. phone Euc. 5701 or Col. 3719.

Oak Pk.—5 rm. ins. bung., cement stuc. on tile; h. w. ht., gas; mod. bath; cab. kitch. $8,250. Witbrock. Village 4747.

River Forest—Builder's home. Unusually well plan. and construct. Will accept best offer. 1011 Thatcher. For. 2727.

North Riverside—5 rm. frame in excel. cond., good trans.; 2 car gar. Price $7,200. Seen by appt. Riverside 4288.

Riverside—5 rm. Dutch colonial house; stoken ht., nat. firepl., sun parlor, cab. kit.; nicely dec.; lot 50 ft. $9,900. C. F. Carter, 6958 Windsor. Ber. 4457.

STICKNEY—2 flat. 5s, 4s; modern; large lot; h. w. heat; $8,000. D. B. Parker, 3207 S. Oak Pk. Berwyn 7090.

WESTCHESTER—Lovely 4 rm. home; gas ht.; cabinet kitch.; ven. blinds; 50 ft. lot; immed. poss. Maywood 5066.

WESTERN SPRINGS—Owner leaving town; must sell beau. mod. stucco home, newly painted; lge. rms.; 4 bedrms.; bsmt. playrm.; stoker; tile roof; 2 car gar.; lovely naborhood; nr. schls. and trans. Will cons. reas. offer. Must see to apprec. 4632 Lawn. W. S. 4112.

WESTERN SPRINGS—IMMED. POSS. Modern 3 bedrm. brk. resid.; 1½ tile baths, new stoker, china cabinets, stair carpets, and awnings. Many extra features. 2 car garage. $13,750. MABIN REALTOR, 1 N. La Grange-rd.

Western Springs—5 r. shing. hse.; insul.; hot a. oil ht.; 2 car gar. Call W. S. 4492.

WHEATON—BEST BUY WEST

Aurora-Elgin North Western transportation; big 55x163 north side lot; all improvements paid in full; $750, easy terms; 48½x188; 1 block Aurora-Elgin depot. These are exceptional bargains; just right for your post-war home. See this quick. Address K T 129, Tribune.

WHEATON—5 rm. north side home with fruit and shade; Holland furnace; new hdwd. flrs. Pr. $6,900. Easy terms. Arthur L. Webster, Realtor. Ph. 333.

THE EARLY PLANNER WILL BUILD FIRST

Will you have your homesite when building resumes? Will your plans be complete to avoid delay? May we suggest your selection of vacant lots in Lombard and Glen Ellyn? With our help you will be well up in front when time comes for building. All lots have water, sewer, sidewalks, roads, electric in and paid for. F. H. A. approved. Price of lots are 30 cents on the dollar. Quick action is necessary. Answer today. Address K P 431, Tribune.

EXCLUSIVE RIVER FOREST

Beautifully situated, spacious de luxe brick bungalow for the discriminating buyer. Large attractive rms., canvassed walls and newly decor. 3 exposure master bedrm. 14x20 with priv. bath, 4 other lovely bedrms.; tile baths and kitch. Sunny breakfast rm., scenic mod. recrea. rm. Fully autom. ht.; tile room; 2 car attach. gar.; exc. sound construct. Fully weatherstripped and insul.; carpeting incl. Immed. poss.; owner transf. Call Forest 5021.

TODAY'S BEST BARGAIN

IN BEAUTIFUL VILLA PARK. ADJACENT TO SCHOOLS, CHURCHES, SHOPPING; FAST TRANS.; ONLY 25 MIN. TO LOOP ON AURORA & ELGIN OR NORTHWESTERN R. R. See Them Today. COME DIRECT TO LOCAL OFC. 110 E. ST. CHARLES-RD. VILLA PARK. OPEN SAT. AND SUN. TO DARK.

SEE THIS TODAY

ALL BRICK FAMILY HOME. Full basement, sewer, water, gas, elec.

$38 PER MONTH

AND MINIMUM DOWN, TO QUALIFIED FAMILY. 28 minutes to loop. Take Aur. & El. to Wolf Hillside sta., walk 2 bl. N. to ofc., or dr. W. on Wash.-blvd. to Wolf-rd., th. N. to St. Chas.-rd.

Acres—Lombard—Acres

Here are the best—most unusual—large parcels of land west of Chicago. All have water, sewer, gas, electric, sidewalks, and fine roads. This is the place to build your post-war home. Raise chickens; keep a cow; really enjoy country living. Most unusual terms. Low down payment. See me in my trailer all day Saturday and Sunday. I'm just 100 feet south of the Main-st. Aurora Elgin depot in Lombard.

FIRST TRY IT THEN BUY IT

New brick family home on large lot. Every modern improvement. Move in. Decide 6 months later if it suits you, then buy it with small down, and payments like rent. For details, ADDRESS K D 521, Tribune.

OWNER MUST SELL Modern Brick Home. Lovely River Forest Manor. Wide lot. All mod. features. Reas. down Payment; $49, incl. taxes. Quick action means barg. For det. stop at ofc. WESTFIELD HOMES, INC. 1940 N. HARLEM-AV. [4 blocks north of North-av.]

BUILD YOUR HOME

SAVE MONEY ON BLDG. AND HOMESITES THRU HOME OWNERS CO-OPERATIVE PLAN NOW FORMING. Each family will have COMPLETE TITLE to their own home. Write for free plans. Address K S 180, Tribune.

IN BEAUTIFUL ELMHURST 5 ROOM BRICK HOME

$195 DOWN. MONTHLY PAYMENTS TO FIT YOUR INCOME. Close to schools, churches, movies; fast transp. to loop. Address J S 597, Tribune.

6 RM. HOME—$29 MO.

Conv. down paymt. Close to S. W. city limits. Furn. ht., basemt., and attach. gar.; 1 blk. to bus. Address K D 343, Tribune.

West of Oak Park—6 rms., all complete; mod.; only 3 years old; 60 ft. front; full base. Must be seen. Only $800 dn.; balance like rent. Immediate occupancy; give phone no. for quick responce. Address K S 562, Tribune.

Lovely Suburban hse. with good trans. 5 rms.; mod. Oil heat; garage; beaut. grounds. Close to schools, churches & shopping. Owner will make easy terms to deserving fam. For quick response give ph. no. Address K G 205, Tribune.

NEAR ELMHURST—6 rm. area hse.; 4 dn. complete; up to date, full bas., 2 car garage; doube lot, landscaped. Good trans., churches, schools, stores. Give phone no. Address J S 593, Tribune.

ONLY $350 DOWN BUYS 5 rm. brick home—22 min. to loop; good shops, trans.; nr. schools, churches. Dept X-1. 209 W. Jackson, R. 202.

5 ROOM HOUSE. 2 bedrms.; forced air ht.; garage; beau. landsc.; 1 blk. trans.; small dn. pay.; e-z tms. Address K S 561, Tribune.

W. Chgo.—County Farm-rd. nr. Great West. tracks. To close estate; 10 A., 6 rms.; gar., chick hs.; fruit trees; new furn. $8,500. Ph. West Chgo. 8005Y1.

$150 DOWN—E-Z TERMS. Farmhouse; beautiful grounds, near L and bus; needs some repairs. Address J S 267, Tribune.

Don't buy acreage west until you see our 1 to 5 acre bargains. Send for prices. Address K D 384, Tribune.

$195 dn.—Farmhse.; lrg. grnds.; conv. to Westchester L and bus; fine for handyman. Address K S 116, Tribune.

Farm house—$200 dn.; needs repairs, conv. trans. Address K D 396, Tribune.

REAL ESTATE—RESORT PROP'TY

—Illinois—

IMMEDIATE POSSESSION. Year around home; 4 rms.; full plumbing; cabinet sink; all city conveniences. Fine lake community. 38 mi. n. w.; 1 hr. by train or auto; available to workers in ess. indus.; $3,900; $400 dn.; $39 mo. Address K S 591, Tribune.

COZY LAKE COTTAGE—Glazed porch, elec. light, inside lav., cabinet sink; interior finish; beautiful private lake; 1 hr. N. W. Chicago; frequent train service; $1,800, $300 down, bal. $20 mo. Address J Y 8 61, Tribune.

CHAIN O' LAKES REGION—Rustic cottage, Hilltop location, convenient to shopping and r. r. transp.; 1 hr. n. w. of Chicago. Interior needs little work. For quick sale, $1,095. Terms can be arranged. Address K B 336, Tribune.

4 ac. lake lots, $195—E-Z terms; in pron. fronts, on 3 lakes; good fishing; sand bchs. Address K G 210, Tribune.

Wonder Lake cottage—All conv. fireplace; restr. Pr. $3,500. Est. 3239.

—Indiana—

40 TRAINS DAILY AT LAKE MICH. —$15 per mo. will buy large family cabin on large lot with trees; huge liv. rm. with cobblestone fireplace; bunk beds will sleep 4; run. water, elec.; $1,795 total price with sm. dn. paymt. Write Box 367, Michigan City, Ind.

Long Beach—Beaut. large lot; highly restricted; many fine homes; 40 trains daily. Nr. Loop. Sacr. $950. Rad. 5119.

REAL ESTATE—RESORT PROP'TY

—Indiana—

Bass Lake, Ind.—Year round cottage [rented]; garage; 241 ft. corner; make good business corner. See Bradtke, Box 237, R. R. 3, Knox Ind., or call Homewood 1336.

—Michigan—

HOMESITE with improvements; beautiful Miami park, South Haven; sacrifice $850. Address J Y 71, Tribune.

—Wisconsin—

Completely furn. cottage on beautiful Lake Ripley—Large lot 68 x over 200 ft.; din. & liv. rm.; kitchen, toilet & lav.; large din. & front. porch overlooking lake; 3 bedrooms on 2d floor; elec., bottled gas, heater, running lake water for washing and toilet purposes; quiet and restful or if wanted for investment, lot is large enough for 5 or 6 cabins which are in growing demand every season. Cash or terms. Address A Y 33, Tribune.

Will sell 4 room cottage, furnished—Available space on 2d floor for 2 more rms. Elec.; inside toilet; nat. sand beach. Good fishing and hunting. 100 mi. from Chicago; $2,850. Terms to resp. party. Address J Y 216, Tribune.

Will sell 4 rm. lake cottage—Screened porch; inside toilet; nearly an acre of fertile ground; second largest lake in Wis.; exc. fishing, swimming, and hunting; 2½ hrs. from Chicago; $1,850 terms. Address K B 254, Tribune.

Cedar Point Park lots—$400 and up; city improvements paid for. Alfred Pederson, owner. Williams Bay, Wis.

Cross Lake, Wis. — Two 40 ft. lots. J. Beltonnek, 3920 Grove-av., Berwyn.

REAL ESTATE—FARM LANDS

—Arkansas—

Boys in service, father sacrificing 540 acres river farm, fenced with wire, 2 sets good improvements, 100 acres meadow, 100 acres river bottom in cultivation, 200 acres timber, 150 acres pasture, 2 acres good orchard, some pecans, some walnuts, 20 tons hay, 5 good milk cows, 5 head horses and mules, mower and rake, plow tools, planter; on good highway, convenient to market. Star Route, school bus route. Price $12,500, one-fourth down, balance terms. Other listings. Pickren's Real Estate, Salem, Ark.

Ark. Ozark farms—Write for list. Joe Decker, Pocahontas, Ark.

—Florida—

4 A. lge. citrus grove and house in cent. Fla.; big lake hiwy. $6,500 with crop; tms. Address B H 1, Tribune.

BAY SHORE—200x140 FT. FARMS. $240. Free map. Address L 300, Tribune.

—Illinois—

Picturesque 240 a. farm situated in rolling country side 40 mi. N. W. of Chgo. Modern house on hill top, nicely landscaped, guest cottage and tenant house with 3 car garage, barbecue. About 40 a. of beautiful woods with good pheasant and rabbit hunting. Thoroly up to date going dairy farm, insulated barn, automatic drinking cups, steel equipment. Will sell complete with fine registered Guernsey herd and new equipment. Excellent help will stay with new owner. Address K B 382, Tribune.

160 ACRE FARM. One hour from Chicago on the Milwaukee Road, right in the heart of the best Ogle County, Illinois, farm country. 160 acres very good land, all tillable. Complete set of buildings in fair condition; good 6 room house, all modern. Farm adjoins land now leased at $14 per acre cash rent. To liquidate estate, we can sell this farm now for $19,500—terms or cash. Call or write Martin Hawkinson Co., Rockford, Illinois.

40 ACRES—Close in; some fruit and shade trees; good prod. land; new barn; mod. 4 rm. hse..........$12,000. 14 ACRES—Rolling, wooded; fine bldg. site; near town..........$2,700. 5 AC.—Rich blk. soil; trans...$1,500. EDWARD SIMON, Rt. 1, Box B B, St. Charles, office 1½ miles E. of St. Charles. Phone 4073-J-2.

1 acre—Good soil; practically new 3 bedrm. hse.; modern bath; room for additional 2 bedrm. on 2d floor; 2 car gar.; fine setting; priced for quick sale. ....$4,995.

OTHERS FROM 1 TO 40 ACRES. Shown by appt. Edward Simon, Route 1, Box BB, St. Charles office, 1½ miles E. of St. Charles. Phone 4073J2.

20 acre poultry farm—With beautiful 400 tree orchard; sell with 800 laying hens, 2,500 broilers; all steel equipment in Jamesway poultry house; h. w. heated; air conditioned; close to Standard school and Wheaton High schl. Owner going west. Priced to sell. ARTHUR L. WEBSTER, REALTOR. Liberty & Cross-sts. Wheaton, Ill.

80 AC.—5 rm. house; lge. barn; silo; outbldgs.; timber; includ. 35 ac. corn, tractor, all machinery; Elgin. $14,500. 80 AC.—8 rm. house; lge. barn; silo; outbldgs.; timber; 18 cows, 4 good horses, all crops, machinery; creek. Woodstock. $16,900. Meier, 274 Dundee-av., Elgin. Ph. 212.

ILLINOIS FARMS

153 acre farm located 30 miles N. W. of Chicago. Good building. Large home; electricity; g'd condition; dairy barn for 40 cows; silo; horse barn; all in high state; other buildings; school on farm. Call E. P. Cox, Palatine 178.

137 ACRES—McHENRY COUNTY. Loc. in Ringwood Prairie dist.; good soil; all under cultiv.; attrac. farm; highly productive. We invite your immediate investigation. Price $22,000. ASSOC. BROKERS, 123 N. WELLS.

20 acres—Wooded; suitable fruit and berry; poultry or hunting lot; 240 mi. from Chicago; 10 mi. from Beardstown. Moving to Calif. Call Nev. 0511.

Must be sold to close estate—144 acres in heart of corn belt, bordering City of Lincoln; $325 acre. R. R. Humphrey, Attorney, Lincoln, Ill.

Small farm—$5,000; 2 acres, 4 rm. farm house; water and gas in; elec.; plbg.; gar., etc. Ph. Elmhurst 604.

$175 per a. takes 10 acre tract—Nr. Barrington; on paved highway. New. 1381.

—Indiana—

154 acre farm, excellent buildings, modern house, on hard surface road in Fulton co., 4 mi. from Rochester, Ind., near a church and consolidated school. Amos E. Sanders, Akron, Ind.

20 to 100 acres—On highway, 49 mi. south; $50 per ac.; will divide; terms. Pull. 4000; eves., Pull. 4218.

FARMS—Choice Ind. farms; new lists ready; get your copy now. THURMAN CAREY, Plymouth, Ind.

—Iowa—

320 Acres Eastern Iowa farm—Located 8 miles east of Oelwein, Iowa, on gravel road, 2 miles to paved highway No. 10; good community; low taxes; productive; soil, Carrington and Clyde loam; all tillable, surface of farm undulating to level; improvements are adequate; serviced by R. E. A.; will sell for cash; terms can be arranged; would consider duplex or good income property in a good Illinois town. For details write J. J. Baum, Manchester, Iowa.

20 A.—N. W. Keokuk, mod. 6 rms.; elec., good well; shrubs, fruit; immed. poss. C. Wiley, 6623 Lowe, Chicago.

—Michigan—

The most beautiful 10 room brick hse., 2 full baths; 18 acres of land; plenty of fruit and an ideal cabin site. $25,000; private party. Box 153, Coldwater, Michigan.

110 acres; 8 room hse.; 4 room tenant hse.; garage; chicken coop; hog barn; large corn crib; good barn; large brooder hse., silo, electric pump, furnace; $15,000; private party. Box 153, Coldwater, Mich.

For sale—Farm, 155 acres, all under cultivation, except 13 acre timber lot; 100 acres of tract in City of Marshal, Mich. All necessary farm buildings, including large, modern dairy barn; 16 room brick house, all modern; hot water stoker heat; frontage on good residential paved street. Owner, Miss Susan M. Ferguson, 720 Post Bldg., Battle Creek, Mich.

148 acres stock and grain farm; level, bordering lake, good soil; 8 mi. from Kalamazoo; good roads, beautiful large mod. home; bldgs. in good shape. Price $10,000. Owner John Vanderhoff, R.R. No. 4, Kalamazoo, Mich. Ph. 37659.

40 acre chicken farm—Beau. 8 rm. hse. 8 yrs. old; 3 hen coops; 2 pig pens; barn; mach.; all city conven.; 80 mi. to Chicago. Call 1-5 p. m., Bru. 8568.

Free List Farm Bargs.—S.W. Mich.; all kinds. Interstate Farms, 35 S. Dearborn.

Free farm list! S. W. Mich.; all kinds, all sizes. ROESSLER, 140 S. Dearborn.

—Missouri—

95 A. good bldgs.; 92¼ cult. 2¼ timber on hiwy. 63; mail route and bus line, ¼ mi. town. Priced to sell. Write for list. Virgil Rust, Licking, Mo.

—New York—

FARMS—$1,500 down gets 225 acres, buildings, electric, lake; $5,300, easy terms. Write Mr. Douglas, Fort Plain, N. Y. Agent.

—Wisconsin—

NORTH CENT. WISCONSIN FARMS. 79 acres; house, 7 rooms, basement, furnace; barn, other bldgs.; $2,800. 150 acres; dream farm home; excellent modern buildings; high income producing unit; with or without personal. Write Bert C. Alm, Medford, Wis.

Railroad land grant lands, $4 to $5 per acre for good farm lands adapted for dairying, live stock and grains; good roads, water, towns and markets. Send for booklet No. 5, R. S. Claar, Land Dept., Soo Line, Minneapolis, Minn.

200 ac.—$10 per ac.; ¼ mi. on Wis. river; near Portage; timber, marsh high land for cabins, hunt., fish. A snap. J. King, 211 W. Cook, Portage, Wis.

For sale—120 acre farm. Stock. Full equipment. Price reasonable. Sunnyside 3364.

160 ac.—$960; ½ cash; ½ pine, oak, rest cleared; 2 mi. to town on elec. line. Joe Gray, Wis. Dells, R-2.

—Miscellaneous—

FARM CATALOG MAILED FREE. Hundreds of bargains Florida, Michigan, Wisconsin, Illinois, Texas, Calif., Oregon and 19 other states. STROUT REALTY, 7-J S. Dearborn-st., Chicago 3. State 7975.

FARM Bargain Catalog — 7 states, FREE. Special service for those who state requirements and payment plan first letter. United 7-XH South Dearborn-street. STAte 7975.

LIVE STOCK

35 grade and purebred Holstein milk cows and heifers for sale. Write for illustrated descriptive circular and price list. Ellis McFarland, Elgin, Ill.

REAL ESTATE WANTED

Wtd.—N., or N. W.; bung.; 2 flats; 4 flats, or apt. bldgs. Metropolitan Realty, 4102 Milwaukee. Mul. 1212.

Wanted—Cottage, hunting lodge, or lge. resort on lake or stream in North Wisc. Address D R 4, Tribune.

Want home or bldg. in Beverly. Braband or 5 W. sub. All cash. Ber. 9201.

5 or 6 rm. bung. or 2 flat—S. of 75th; near good trans. to loop. Rad. 3020.

WANTED to lease or buy—Building. J. W. SCOTT, R. E. CO. Atl. 0801.

Selling? Do you want cash for your bldg.? Call Central 2470 any time.

Vacant, n. w. or vic. of Skokie-rd.; will consider small bldg. Mid. 4611.

Want lge. hse. or 2-3 flat—Have 10% dn. 3 pt. pref. Oak. 3325. Apt. 401.

Will buy lots and acres, S. or S. W. DE LUGACH, 9007 S. Ashland-av.

4 OR 5 ROOM HOUSE. HYDE PARK FRYSINGER. Fair. 9251.

5 or 6 rm. house in Elmhurst—Small down payt. Address K B 422, Tribune.

REAL ESTATE WANTED

Private party will buy for cash improved or unimproved real estate in or near Los Angeles, California. Address H Y 39, Tribune.

Priv. party wants for investment, flat bldg.; can trade 2 flat clear, an add. $18,000 csh. Address J S 426, Tribune.

Homes and small farms—South and Southwest. Grover C. Elmore's branch office, 111th-Kedzie. Bev. 1811.

Rent or buy ½ to 2 acres—So.-S. W. of Chgo.; Well-electric R. R. trans. to Loop. Address A 577, Tribune.

Want home or flat bldg. N. or N. W. from owner. Address G R 421, Tribune.

5-7 rm. res.—Oak Pk. to Maywood; or sm. impr. acres; W.-N. W. Forest 444.

REAL ESTATE FOR EXCHANGE

10 flat brick, 2 stores—All rented; trade for 3 or 4 flat; S. preferred. A. Helm, 8019 Kingston. Bayport 5731.

REAL ESTATE—LOANS, MORTG'S.

Will make or buy 1st mortgages on sd. South side imprvd. property. Low rates. W. L. SHARP & CO. 237 W. 63d-st.

Builder will sell $900 contract at 10% discount; monthly payments. Address K S 164, Tribune.

We help buy your home if you have not enough cash to pay down. Dea. 3010.

For Sale—1st mtge., $2,500; brick bse.; colored dist.; 15% discount. Bay. 0074.

INDUSTRIAL PROPERTIES

WAREHOUSE SPACE WANTED

10,000-15,000 SQ. FT. approximately. WITHIN MILE RADIUS DAMEN AND MONTROSE-AVS. Crane Packing Co. Buc. 1800. Ask for Mr. Verhees.

NORTH LA SALLE-ST. 28,000 SQ. FT.

Sprinkler system; 4 sides light; rare chance for distributor or light manufacturer to acquire bldg. with strong land value and outstanding address. Call F. W. McKay, WABASH 7300.

JANUARY 1 POSSESSION

1414 S. WABASH—15,000 SQ. FT.
1414 S. WABASH—9,000 SQ. FT.
Sprinklered; pass. and frt. elevators; ex. shipping. Call F. W. McKay, Wab. 7300.

Will buy or lease—1 or 2 story bldg. from 15,000 sq. ft. up; side track facilities; nr. loop; to be used for mfg. purposes; will need May 1st occup. or sooner. Address K S 79, Tribune.

WE WANT 150x200 ft. vacant, with all utilities in; side track facilities; close to lp.; to buy or lease; suitable for immediate bldg. Address J S 358, Tribune.

Will rent or buy bldg.—4,000 to 6,000 sq. ft.; zoned for mfg.; must be on north side; immed. occup. necessary. AMERIDIE INDUSTRIES, INC. 2817 N. KEDZIE. JUN. 2303.

Wanted—7,500 to 10,000 sq. ft. 1 floor and D. C. preferred; concrete floor; May 1st, 1945, occupancy. Address K B 372, Tribune.

For sale—One story brick factory and office bldg.; suitable light mfg.; approximately 8,000 sq. ft. 5243 W. 25th-place, Cicero 3727.

STRAUS OFFERS

Greenview—7,500 ft. 1 st. gar. $16,000. Straus & Co. 120 S. La Salle. Sta. 1945.

FOR SALE or lease—Various mfg. properties of every description. WINTER-HIRSCH. CALUMET 4290.

Reputable party will pay cash for a ground floor site around 5,000 sq. ft. Phil Clark, 1524 S. Kedzie-av.

WANTED—10,000-20,000 SQ. FT. to rent for warehousing of light materials; N. W. side pref. Call Ind. 1163.

FOR RENT—3 story modern garage and salesroom; immediate occupancy. Zenoff 1845 N. Clark-st.

To rent—34,000 sq. ft.; corner; mill sckld.; daylite; htd. space; imm. poss.; trk. level load; close to loop. Ran. 2311.

For sale—15,000 ft. garage bldg. at 3550 Belmont. Ph. owner, Kildare 6883.

DOGS, PETS, AND EQUIPMENT

Airedales, cockers, all colors; fox, reas. Puppies, popular breeds, $10-$7-$5; watchdogs, kittens. Open 12 to 8 p. m. 6416 COTTAGE GROVE.

AFGHAN—Trained 2 yr. male. Finest blood lines. Bit. 2290.

AIREDALE TERRIERS—3 mos. old; champ. sired; strong, very typey; A. K. C. reg.; price $75. Mount Prospect 512-W, week days. Andover 1881.

Airedales, cockers, foxes, sheps., 50 other pups. 1448 Milwaukee.

Beagles—Ped.; Irish Setters, Kleiglight bred; Pekes; Wire Haired Terr.; Cockers; Foxes; Shepherds. Loring's, Riverside, blk. N. Irving Pk. Frs. Pk. 2174.

[illegible]

CHIHUAHUAS — Beautiful puppies, 3 mos. old. 3110 N. Merrimac-av.

CHOW PUPPIES—RED, PEDIGREED. REGENT 3630.

Dobermann-Pinscher—7 mo. old. Independence 3181.

Dobermann-Pinscher puppies — Prize stock; A. K. C. reg. Stewart 0837.

DOBERMANN Pinscher—2 mos. old; red AKC reg. Female Arm. 6670.

Eng. bull, broke, setter, police, wire, husky collie, chow, fox terr., Dob.; others, $3-$35; tr. 524 N. Cicero-av.

Eng. setter—Female; 4 yrs. Bill Blasch, 503 E. Lincoln-hwy., De Kalb, Ill.

Fox terrier—Ped., wire haired male, yr. old; compl. trained; $40. Atl. 7211.

German shepherd female—6 months; blue ribbon gr. dam; proven disposition; sire Baron Karle vs. Westholts, C. D., U. D. X. C. D.; dam, Lady Silver of Bryan of famous Picardy line. Address K D 439, Tribune.

German shepherd pups—3 mos.; reg.; ch. bred. Schwind, 834-av., Palos Park.

PINSCHER MINIATURE PUPPIES. Pedigreed. 2840 N. Maplewood.

Springer Spaniel pups—4 mo.; AKC registered. Elmhurst 5295-W.

9537 S. WESTERN

Black and Tans, Spitz, Collies, Cockers, Toy Foxes, Wires, Scotties, Sheps, Bull Terriers, Irish Setters, Rat Terriers, English Sheps, Dogs, Welsh Dogs.

Hunting dog—Pair spaniel-pointer; male; private ptr. See. 8307.

Wanted—All breeds pups. We pay high prices. 3118 Milwaukee. Kil. 3661.

BUILDING MATERIALS

Timbers and Blocking

and house raising and moving equipment

3858 W. LAKE-ST. KEDZIE 6065

PRE-FAB. cottages, poultry hses., etc. Displayed, 9317 Cottage Gr. Rad. 0212.

Heating, Plumbing Equipment

STOKERS—NO PRIORITY

BUNGALOW SIZE STOKERS—NEW NO PRIORITY REQUIRED.

No money down, 3 years to pay. IMMEDIATE DELIVERY ON ALL SIZES. NEW SCHWAB STOKERS. 150-600 lb. stokers, immed. delivery. MIDWEST STOKER DIST. CO. 1134-38 W. 79TH. VINCENNES 6800.

ANCHOR STOKERS FOR HOMES and larger bldgs. as low as $175 plus inst. and controls; also bin feeds; NO PRIORITY; new boilers and heaters; damper and draft controls. HERITAGE COAL & STOKER CO. 105 E. 63D-ST. NORMAL 1000.

Furnace recementing, repairing. M-H heat regulators, and new furnaces. 22-24-27, for sale on time payment. Don't wait. Columbus 2064.

STOKERS—NEW AND USED. Also service; day and night. BERCHTOLD'S, 4912 W. Madison.

LINK BELT STOKERS. No priorities necessary.—Factory direct. Aberdeen 6601. Beverly 0292.

Save $100—Very slightly used Iron Fireman Stoker, 75 lb. per hour. Erick [illegible] 842 N. Wells. Superior 8864.

3 porcelain sinks, 3 toilets, 2 wash bowls; brass fittings; also elec. booster pump. 7050 Normal. Aber. 7768.

5 tons of coal free with every Stoker stoker. 5211 Broadway. Lon. 4960.

FREEMAN STOKERS. Factory branch. Phone Bar. 2355.

OIL HEATER—4-5 RMS.; 2 drums. Humboldt 4281.

[illegible] hot water furnace [illegible] pressure; perf. con. Cal. Cra. 8774.

Hot water steel jacketed boiler. [illegible] SQUARE DEAL. 1724 S. State. Cal. 5200.

STOKERS—$189. Plus installation. 4555 COTTAGE GR. DREXEL 4344.

CAMERAS AND OPTICAL GOODS

CASH FOR YOUR CAMERA—EQUIP. CAMERAS, ALL MAKES IN STOCK. PROJECTORS, ENLARGERS, Supplies. Movie film—Color, black and white. Cut film—Film packs, 35 mm. bulk. 35 MM. FILM—Color, black and white. MOVIE AND DARKROOM SUPPLIES. Op. dly. 6:30; Th. Sat. 9; Sun. 10-3. Bolotin Cam. 729 Roosevelt. Can. 2118.

Optical equipment—Fitting table, ophthal momenter, etc. Dear. 9145 Sat.; Linc. 4719 Sunday.

Wanted—Photo Printer for production printing. Also print flattener. Call Aberdeen 7822.

SPOT CASH FOR YOUR CAMERA. Chicago Camera Co. 2324 S. Michigan.

SPORTING GOODS

Guns for sale—Entire selection 30-06, 30-40, 30-30, 32 special, 25-20, 22 Hornet, 308, 300, 25, 35. Many others. Shotguns, dble. barrel, pump, automatics, .22 rifles. All caliber ammunition. 6 power German binoculars. 112 E. 14th, Lockport, Ill. Lockport 758-J.

WANT 4 BOXES OF 12 GAUGE SHOTGUN SHELLS. PALISADE 7924.

Model 94 Winchester, 16 ga.; 9 boxes of shells. Aberdeen 6041. Call eves.

12 gage over and under gun—Also 22 Winche. pump rifle. Mul. 0269. Eves.

AVIATION

LEARN TO FLY.

Flight instruction available at Washington Park Airport, 187th and Halsted-st., Homewood, Ill. Government approved Flight and Ground School No. 2270. For further information phone Homewood 11, or call at the Airport Office.

Student instruction in Piper and Waco airplanes—Large airport; 16 years experience; airplane storage and service. Prospect Airport, 186th-st., Route 42A, Tinley Park 616.

Late '40 Cont. 65 h. p. de luxe Porterfield. Unrestricted; $1,350. Capital Aeroplanes, Inc., Joliet Ph. 6-2813.

BUSINESS DIRECTORY

MOVE—FULL OR PART LOADS. SPECIAL RATES TO CALIFORNIA. UNION VAN LINE, INC. 155 N. Clark. Rm. 907. Cen. 1591.

Painting, decorating—Interior, exterior; good work and gd. service. Johnson, painting contractor. Hem. 6644.

Move anywhere—Save 75%. No crating. Gen. Movers. 2433 W. 14th. Mon. 4870.

DANCING SCHOOLS

SPECIALIZE IN BEGINNERS. Lee's Studios, 1041 E. 63d-st. Hyd. Pk. 1113. 1661 E. 79th. So. Shore 5171.

Beginners — Private or class lessons. Teresa Dolan. 1208 E. 63d. Hyd. 3080.

Learn to dance correctly, $1 les. Sunny Carroll, 4751 N. Western. Lon. 7975.

PRINTING MACHINERY; SUPPLIES

Printer wants plant, 4 presses, etc., modern. Adr. as K J 119, Tribune.

AUTOMOBILES FOR SALE

Don't You Believe It? We're Selling 'Em and Cheap, Too!

Save $100 to $1,000

"AS GOOD AS GOLD"

We'll go out of "Our Way" to give YOU an honest square deal.
BECAUSE: [1] We're out of the high rent district.
BECAUSE: [2] We don't need fancy trimmings or high pressure salesmen.
BECAUSE: [3] You don't pay for silk curtains, marble floors.

Original Owner Cars

WE WHOLESALE

'42 Plymouth sed.	'42 Mercury cl. cpe.
'42 Buick sedan.	'42 Olds. sedan.
'42 Pontiac sedan.	'42 Ford sedan.
'42 Willys sedan.	'42 De Soto sedan.
'42 Stude. sedan.	'42 Chev. sedan.

ONLY 1942'S NEED OPA.

473 OTHER BARGAINS WE'VE GOT 'EM

ALL MAKES—ALL MODELS

EASY CREDIT

'41 Plym. sed. $975	'41 Ford sed. $985
'39 Plym. sed. $545	'39 Chev. sed. $595
'41 Buick sedan.	'38 Plym. sed. $495
'41 Nash sedan.	'41 Pontiac sedan.
'41 Chevrolet sed.	'40 Cadillac sedan.
'41 Dodge sedan.	'40 Chrysler sedan.
'40 Buick coupe.	'40 Buick sedan.
'40 Willys sedan.	'40 Pontiac sedan.
'40 Studebaker sed.	'40 Oldsmobile sed.
'39 Buick sedan.	'40 Chev. sedan.
'39 Dodge sedan.	'40 Plym. sed. $825
'38 Hudson sedan.	'39 Ford sedan.
'38 Ford sedan.	'38 Olds. sedan.
'37 Olds. sedan.	'38 Packard sedan.
'37 Buick sedan.	'38 Chev. coupe.
'37 Ford sedan.	'37 Plym. sedan.
'36 Plym. sed. $245	'36 Chev. sedan.

Lowest Prices in Town!

CONVERTIBLES

1942 BUICK.	1941 DODGE.
1942 DE SOTO.	1941 CHEVROLET.
1942 PACKARD.	1941 MERCURY.
1942 PLYMOUTH.	1941 NASH.
1942 CHEVROLET.	1941 PLYMOUTH.
1942 FORD.	1940 CHRYSLER.
1941 BUICK.	1940 CHEVROLET.
1941 PONTIAC.	1939 FORD.

CITY

1718 SOUTH STATE

OPEN DAILY TILL 7 P. M.

IF YOU DON'T KNOW USED CARS KNOW YOUR DEALER

WARRANTED USED CARS

'41 De Soto cust. 4 dr. sed. $1,550
'39 Ford reg. 2 dr. sed. $644
'40 Mercury town sed. $1,119
'39 Chev. Mast. de l. 4 dr. sed. $713

YOUR CHOICE OF 35 OTHERS, WITH AND WITHOUT WARRANTY. RADIO, HEATERS IN MOST CARS.

LAWDER BROS., INC.

6900 VINCENNES-AV.

1 BLOCK WEST OF STATE-ST. Phone TRIANGLE 2500. Est. 1890.

178 USED CARS

'39 La Salle sedan.	'41 Chrysler sedan.
'38 Oldsmobile sed.	'37 Dodge sedan.
'40 La Salle sedan.	'41 Dodge coupe.
'39 Buick sedan.	'39 Dodge sedan.
'41 Gra. sed. $895	'39 Plym. sedan.
'40 Buick conv. cp.	'41 De Soto sedan.
'37 Pack. conv. sd.	'41 Pack. super sd.
'41 Plymouth sed.	'40 De Soto cv. cp.
'37 Cad. conv. cpe.	'38 Buick cv. sed.
'42 Hud. c. c. OPA.	'36 Olds sed. $265
'36 Cadillac sedan.	'42 Nash sed. OPA
'42 Cros. cv. sd. OPA	'38 Pont. conv. cp.
'39 Pontiac sedan.	'38 Stude. sed. $495
'40 Pontiac sedan.	'39 Mercury sedan.
'40 Nash sedan.	'38 Plymouth sed.
'42 Plym. sed. OPA.	'41 Linc. Zeph. sed.

STUDEBAKER, 26TH-MICHIGAN. CALUMET 6492.

Chevrolets, Plymouths and Fords—1941 and '42 station wagons; no OPA priority necessary; good condition. Rockford Motor Sales, Rockford, Mich.

Dodge—1936 4 dr. sed. Hudson—1936 2 dr. sed. Knight, 5429 Cottage Grove. Plaza 0088.

Chev. '36 sed., $200; Pontiac '36 cpe., $200. Store, 6013 S. Ashland. Rep. 8983.

BUICK—1941 SEDANETTE ....BARG.
BUICK—1940 SUPER ....BARG.
BUICK—1939 SPECIAL "40" $695
BUICK—1937 ....$395
BUICK—1936 ....$195
5 pass. sedans. Most have 5 gd. tires, radio, heater. Priced below ceiling.
BUICK—1940—CLUB CONVERT. CPE.
BRADY. 6323 S. ASHLAND.

BUICKS—2 EXCEPTIONAL BUYS. '40 De Luxe Convert. Coupe. '39 De Luxe 6 Wheel Sedan. Clean. Original Cars with fine tires; sell below ceiling price. No trade needed. F-E-L-Z. 1132 DIVERSEY.

BUICK SPECIALS

'42 Roadmaster sedan; rad., htr. ..OPA
'41 7-pass. Limited sed.; r., h., w. w.'s.
'40 4-dr. Spec. sed.; rad., htr., w. w.'s.
LINCOLN DEALER. 3310 SHEFFIELD.

BUICK—1940 FORMAL SED.—BLACK; W.W. tires; an unusually fine, well kept car; will sell below ceiling. NORTH SIDE PACKARD. 1800 DEVON. BRI. 3100.

Buick—'41 spec. de l. 4 dr. Torpedo sed.; r. and h.; w. w. orig. tires like new; low mil.; $1,560. 3186 Milwaukee. Pal. 4272.

Buick—1938 7 pass. sed.; rad., htr., seat covers, pre-war tires; barg. 920 W. Sheridan [3900 N.] Bit. 9752.

BUICK—1940 SUPER 4 dr. sed.; exc. tires and fin.; this car must be seen. Wright, 1822 Ridge-avenue, Evanston.

Buick—1939 2 dr. sedan; good condition; radio, heater; best offer. Call Oak Lawn 167. 9830 S. Central.

Buick—'39 5 pass. coupe; for sale or trade for ½ ton pickup truck. 1855 N. Monticello. Alb. 6368.

Buick—'36 4 dr. sed.; runs like new; gd. tires. $245. 1350 N. Pulaski.

Buick—'36 4 dr. trk. sed.; will sell. $145 cash. Garage, 4730 W. Harrison.

BUICK—'41 convert. coupe; all access.; $1,500. 5212 S. Green. Vin. 4527.

Buick—'40 4 dr. de l. sed.; htr. radio; sacr.; drafted. 8124 S. Park-av.

Buick—'41 sedan; excel. cond.; low mile., rad., htr.; priv. Alb. 7777.

Buick—1942 Super convertible coupe. OPA. 4073 Broadway. Bit. 0786.

BUICK—1937 SED. 4 DR. $495. 1647 S. PULASKI-RD.

CADILLAC 7-PASS. SEDAN

Late 1940. Perf. condition. Good tires. Radio & heater. Will sell below ceiling price. Terms, trade. Open eves. & Sun. WALTON, 2301 S. MICHIGAN.

'37 CADILLAC CONVERTIBLE

Coupe; radio and heater; original 1 owner car carefully driven; reas. CARS IN HEATED SHOWROOM. Murphy Dodge Dlr. 2650 N. Cicero-av.

CADILLAC—'39 4 DOOR SED. '41. SOUTH CHICAGO BUICK. 8600 COMMERCIAL-AV.

Cadillac—1940 62 4 dr. sedan. Runs and looks like new. Radio, heater. 3901 N. Western-av. Keystone 3595.

Cadillac—'42 7 pass. hydra. sedan; very low mileage; perfect thruout; no OPA necessary. 4849 N. Western-av.

CADILLAC—'41 61 4 DR. SED. Sacr. for ceiling. 3757 N. Ashland.

CHEV—1941 CLUB 5 PASS. COUPE.
CHEV—1939 ....$645
CHEV—1938 ....$425
CHEV—1937 ....$345
CHEV—1936 ....$195
5 pass. sedans. Most have 5 good tires, radio, heater. Priced below ceiling. BRADY. 6323 S. ASHLAND.

Chevrolet—'42 style master 4 door sedan; good rubber; OPA warranty; sacrifice; $995. 4849 N. Western-av.

CHEV—'39 boulevard delivery; A-1 truout. Priced below ceiling. Consider trade. 6327 S. Ashland.

Chev.—'36 4 dr. del. sed.; 5 gd. tires; runs good; $300. 1350 N. Pulaski.

CHEV.—'42 CLUB COUPE. Radio, heater; like new. 1111 N. Clark.

Chev.—'34 4-dr. trunk sed.; runs good; sac. 1431 W. Huron. Mon. 4721.

Chevrolet—1941 4 dr. sedan, spec. de luxe. Pilotti, 26 E. 85th-st.

Chev.—'37 Master de luxe 2 dr. sed.; r., h., gd. cond. tires. 3646 Broadway.

CHRYSLERS—CLOSING OUT. '41 New Yorker Club Coupe. '41 Windsor Club Coupe. '41 Royal 4 Door Sedan. '39 New Yorker 4 Door Sedan. Sell Below Ceiling Price. No Trades Needed. F-E-L-Z. 1132 DIVERSEY.

CHRYSLER—'36 sed.; gd. cond.; $195. 4748 CHICAGO.

Chrysler—'37 Airflow sedan; air-guard tubes; private. Maywood 1970.

CHRYS.—'41 6 cyl. sed.; like new. Bel. cell. Consider trade. 6327 S. Ashland.

CORDS—3 to choose from. CORD PARTS AND SERVICE. 7320 Stony Island. Hyde Park 6062.

'39 DE SOTO STATION WAGON

8 passenger model; new body; heater; beau. maroon finish; 5 very gd. tires. CARS IN HEATED SHOWROOM. Murphy Dodge Dlr. 2650 N. Cicero-av.

DE SOTO DE LUXE SEDAN. 4 DOOR; RADIO, HEATER, FINE TIRES. SELL BELOW CEILING PR. NO TRADE NEEDED. 1132 DIVERSEY.

DE SOTO—'37. OVERDRIVE ....$345. 4 door; fully equipped; below ceiling. BRADY. 6323 S. ASHLAND.

De Soto—'38 4 dr. sedan; air-flow; gd. condition; htr., radio; $300. Gas station, 1957 W. Ogden-av.

De Soto—1939 4 dr. sed.; r. & h.; gd. cond.; $695; priv. Buckingham 4420.

DODGE—1941; FLUID DRIVE—BARG.
DODGE—1939 ....BARG.
DODGE—1940 ....$795
DODGE—1938 ....$595
DODGE—1937 ....$345
DODGE—1936 ....$195
5 pass. sedans. Most have 5 gd. tires, radio, heater. Priced below ceiling. BRADY. 6323 S. ASHLAND.

'41 DODGE CLUB COUPE

6 passenger model; beau. 2 tone finish. Fluid drive; heater; economical car! CARS IN HEATED SHOWROOM. Murphy Dodge Dlr. 2650 N. Cicero-av.

'41 DODGE CONVERTIBLE

6 pass. club coupe; fluid drive; 5 like new tires; radio and heater; sacr. CARS IN HEATED SHOWROOM. Murphy Dodge Dlr. 2650 N. Cicero-av.

DODGE—1941 TOWN sed. 6; black; rad., htr.; fluid drive; exc. cond. ALSO '41 PLYMOUTH SEDAN. MOSS, 6727 S. Western. Open Sun.

DODGE—1941

SEDAN, LUXURY LINER; RAD., HTR. STUDEBAKER. 7730 Stony Island.

DODGE—1939 de luxe 2 door sedan. Radio, heater; check this buy. LANAHAN, Inc. 2522 & 2542 Michigan.

Dodge—'37 4 dr. sed. Plymouth '39 2 dr. sed. 6972 Fullerton.

THE WORD'S ALL OVER TOWN!! You'll Get a Much Better Deal at UNIVERSAL!!

—275 CARS—

IMMEDIATE DELIVERY

1942 STUDEBAKER SEDAN $1,095
1942 CHEVROLET SEDAN $1,195
1942 HUDSON 5 PASS. SED. $1,195
ONLY 1942s NEED OPA.
1941 CADILLAC 7 pass. sed. Under Ceil.
1941 FORD CONVERT. COUPE. ....Ceil.
1941 PLYMOUTH SEDAN $995
1941 CHEVROLET SEDAN $995
1941 PONTIAC CLUB SEDAN ..$1,195
1941 BUICK SEDANETTE $1,295
1940 FORD FORDOR $695
1940 OLDS. TORPEDO 4 DOOR $895
1940 PONTIAC 2 DOOR $895

Ask About the Famous Universal Lo-Cost Credit Plan

1939 PLYMOUTH 4 DOOR $595
1939 OLDSMOBILE SEDAN $695
1939 FORD SEDAN $695
1939 DODGE SEDAN $795
1939 PONTIAC 2 DOOR $795
1939 BUICK SEDAN $795
1939 BUICK CONV. CPE. ....Ceiling
1939 LINC. ZEPH. SEDAN $795
1938 DODGE SEDAN $495
1938 PLYMOUTH SEDAN $595
1938 BUICK SEDAN $595
1938 NASH TUDOR $595
1938 OLDSMOBILE SEDAN $595
1938 PACKARD SEDAN $645
1937 PACKARD 120 SEDAN $495
1937 LA SALLE SEDAN $495
1937 GRAHAM SEDAN $395
1937 FORD SEDAN $345
1937 OLDSMOBILE SEDAN $345
1937 PLYMOUTH SEDAN $345
1936 CHEVROLET TOWN SED. $295
1936 FORD TUDOR SEDAN $295
1935 FORD SEDAN $165
1935 CHEVROLET SEDAN $145

17—1942 MODELS

UNIVERSAL MOTORS

2525 S. MICHIGAN

EVES TILL 9. ALL DAY SUNDAY.

LOST OUR LEASE MUST SACRIFICE OUR 35 CAR STOCK ALL CARS PRICED BELOW CEILING FOR QUICK SALE

WE WHOLESALE

1940 BUICK "SPECIAL" 5 p. sed. $995
1940 BUICK "81" sedan $1,195
1940 BUICK "61" sd. rad., htr. $1,295
1940 BUICK CONVER. club cpe. $1,395
1941 DE SOTO 5 P. club coupe $1,145
1941 DODGE DE LUXE 4 dr. sd. $1,020
1940 DODGE 2 dr. sed.; rad., htr. $795
1940 DODGE De l. cpe.; rad., htr. $895
1936 DODGE 4 door sedan $195
1940 FORD De l. 5 pass. sed. $875
1940 LINCOLN-ZEPH. club cpe. $1,195
1941 MERCURY 5 pass. sed. $1,295
1937 OLDS 4 door trunk sedan $465
1942 PLYM. SPE. 4 d. sd. OPA $1,295
1941 PLYMOUTH CONV. CPE. ..$1,395
1939 PLYM. 7 PASS. sedan $495
1942 PONT. 4 DR. SED. OPA ..$1,395
1940 PONTIAC Club coupe "6" $895
1940 STUDEBAKER Chmp. cl. cp. $790
ALL CARS HAVE 5 GOOD TIRES. MOST HAVE RADIOS AND HEATERS.

SOUTHWAY MOTORS

2515 S. MICHIGAN-AV.

Open all day Sunday—Eves. till 9 p. m.

HEADQUARTERS FOR 1942 AUTOS

100 TO PICK FROM. NEW LIMITED SUPPLY.

DODGE.	HUDSON.
OLDSMOBILE.	NASH.
PLYMOUTH.	CHEVROLET.
PONTIAC.	STUDEBAKER.
CHRYSLER.	DE SOTO.

At ceiling prices. No trade req. OPA certificate. DEALERS WELCOME. BERNARD BROS. 1033 Chicago-av., Evanston. Uni. 2127.

DODGE '41—$795

4-DOOR SEDAN

Finished in light green; fully equipped; looks and runs like new. Can be bought way below ceiling. $795

B & M. MOTORS

2512 S. Michigan

DODGE—1941 4-door Sedan
DODGE—1941 2-door Coach
DODGE—1940 4-door Sedan
DODGE—1939 Opera Coupe
At Ceiling—You Don't Need a Trade-in.
BIRD-SYKES, 2235 Michigan

DODGE—'40 4 DR. TRUNK SEDAN. FORD DEALER. 2107 IRVING PARK.

FORD—1941 ....$945
FORD—1940 ....$695
FORD—1939 ....$445
FORD—1938 ....$345
FORD—1937 CONVERTIBLE SEDAN.
FORD—1936 ....$195
5 pass. sedans. Most have 5 good tires, radio, heater. Priced below ceiling.
FORD—1940 MODEL "A" SED. $95
BRADY. 6323 S. ASHLAND.

FORDS—'37, '38, '39, '40, '41

J. A. LAVERY MOTOR CO.

Authorized Ford Dealer. 6127 COTTAGE GROVE. Op. to 8 p.m.

Ford—'40 4 door sedan; spotlight and heater. Very excellent tires. Warranteed ceiling price bargain for this car. GLEN E. HOLMES, INC. 30 W. Lake.

Ford—'42 sedans, coupes, convs.; OPA. Ford—'41 club coupe; radio, heater. FORD DEALER. 2107 IRVING PARK.

Ford—1940 coupe, "85." Very nice car with heater, for ceiling price. GLEN E. HOLMES, INC. 30 W. Lake.

Ford—'38 4 dr. del. sed.; gd. cond.; htr. $495. 1350 N. Pulaski.

Ford—'37; exc. cond.; 5 gd. tires, radio, htr.; priv. 1354 Belmont.

Ford—1931 Victoria model A. 2841 W. Congress. 1st flr. after 6:30 p. m.

FORD—'31 MODEL A sed.; 5 exc. tires; runs perfect. 3757 N. Ashland.

HUDSONS—BRAND NEW '42S. 6 and 8 cyls. Demo's at a savings. OPA. 8035 Cottage Grove. Ken. 6060.

Hudson—'39 4 dr. sedan; rad. and htr.; must sell. $595. 1843 N. California.

Hudson—'40 sedan; tires like new; radio, heater. Kenwood 2300.

'37 LA SALLE 4-DOOR

sedan; radio and heater; like new! CARS IN HEATED SHOWROOM. Murphy Dodge Dlr. 2650 N. Cicero-av.

'39 LA SALLE 4-DOOR SEDAN

like new; radio, heater, exc. tires; priced below ceiling. 2550 N. Cicero-av.

La Salle—'37 4 d. sed.; rad., htr.; gd. trs.; below ceil. Heins, 5926 S. Kedzie.

La Salle—1937. Mod. 50. 4 dr. sedan; A1 cond.; ex. tires; $550. Del. 1931.

Lincoln-Zephyr—'39 convertible, 5 pas. coupe; rad., htr.; tires like new; really a beautiful car; $1,095. Will trade. 5668 Broadway.

Linc. Zephyr—'39 5-pass. coupe; radio, heater, clean; $795 cash; private. 1809 Patterson after 6 p. m.

LINCOLN—1937 sed.; exc. w. w. tires; beau. fin. ALSO '34; best mech. cond. Wright Motors. Rogers Park 8842.

Lincoln—'42 4 dr. sed.; rad. htr.; OPA. LINCOLN DEALER. 3310 SHEFFIELD.

MERCURY—'39 TOWN SEDAN. Clean, well kept; low mileage car; ceiling price. MR. McCUE. 1132 DIVERSEY.

Mercury—'41 4 door sedan; very clean thruout; sacrifice ....$1,145. 4849 N. Western-avenue.

MERCURY—'41 SEDAN. RAD., HTR.; LIKE NEW FINISH. 6527 Roosevelt-rd. Law. 7800. Open eve.

Mercury—'40 5 pass. coupe; rad., htr. Like new exc. tires. Mul. 5295.

NASH—'41 AMBASSADOR 6 SEDAN. Radio, heater, Overdrive; beautiful maroon finish. Well kept, low mileage car. Sell below ceiling price. No Trade Needed. F-E-L-Z. 1132 DIVERSEY.

'41 Nash Amb. "6" 4 dr.; r., h.; ceil pr. '40 Nash Laf. 4 dr.; htr. etc.; ceil. pr. H. D. Maggio Nash Dlr. 1637 N. Cicero.

Nash—'39 Amb. 8, 4 dr. sed.; clean; rad., htr., overdr.; below ceil. Cal. 6590.

Nash—Lafayette '36 4 dr. sedan; radio, heater; $200. 818 E. 76th, 2d floor.

OLDS—3 EXCEPTIONAL BUYS. '40 series 60 sedan, 4 dr. '39 sport coupe, hydramatic. '38 De Luxe Club Coupe. Clean. Original Cars. Fine tires. Sell below ceiling price. No trades needed. F-E-L-Z. 1132 DIVERSEY.

'38 OLDS. 4-DOOR SEDAN

De luxe model; radio and heater; a real family car at the right price! CARS IN HEATED SHOWROOM. Murphy Dodge Dlr. 2650 N. Cicero-av.

Oldsmobile—'35 4-door sedan; radio, htr.; A-1 running cond. Body like new. Will accept reas. offer. 5132 Broadway. Ard. 9329 or Long. 8447.

OLDS.—1940 6 cyl. 5 pass. trunk sedan. Radio, heater, very good tires. Priced $875. Consider small trade. Preyner, 6327 S. Ashland.

Olds—'41-98 Cruiser 4 dr. hydra. sed.; also '42 5 pass. club coupe. Sell at ceiling. OPA. Dealer. Law. 9664.

Olds—'38 2-door 6 sedan. Sell or trade. Looks, runs like new. Good tires. Alb. 9400. 3525 W. Division.

Olds.—'36 6 cyl. 4 dr. sedan; gd. cond.; priv. 1650 W. Cullerton, 2d rear.

Oldsmobile—'35 sed., 6 cyl.; looks, runs good; dependable; $195. Berk. 5869.

Oldsmobile—1937 sedan; private party. After 7 p. m. 1529 W. Chestnut.

OLDS—'40 de luxe 4 dr.; rad., htr., def.; best offer. 1852 N. Talman. Roracki.

Packard—Super 8 1938 club sedan; like new, driven very little; white side wall tires, spare wheel in each front fender; radio and heaters. PHONE LONGBEACH 3100.

PACKARD—1938 ...."6" CYL. ....$595. 4 door; 5 good tires; fully equipped. ALSO 1940 6 CYL. CLUB COUPE. BELOW CEILING. BRADY. 6323 S. ASHLAND.

PACKARD—1940 "120" 4 door sedan. PACKARD—1940 "110" club coupe. Both cars perf. cond.; 5 like new tires. 2247 S. MICHIGAN-AV.

Pack.—'41 club cp.; ra., htr.; exc. tires. Packard—'38 4 dr. sed.; rad., htr. SHELL STATION. 3757 N. Ashland.

Packard—'35 120 4 d. sed.; very clean; exc. w. w. tires; $375. 1839 W. 67th.

Packard—'40 6 cyl. sedan; heater; good tires. Drexel 0590.

PACKARD—'39, model 120 4-dr. sed.; r., h.; exc. cond. Barg. 3520 Archer.

6111 SO. HALSTED

We Offer You the Finest Selection of Bargains in Chicago

IN HEATED SHOWROOMS

'41 Buick spec. conv. cpe.; r., h. ..Barg.
'41 Buick sedan; rad. and htr. ..Barg.
'41 De Soto sedan; rad. and htr. ..Barg.
'41 Nash sed.; rad., htr., ovrdr. ..Barg.
'41 Olds sedanette; radio, htr. ....Barg.
'41 Hudson; radio and heater $895
'41 Plymouth sed.; radio, htr. $975
'41 Packard sed.; r., htr., ovrdr. ..Barg.
'40 Pontiac sedan; rad., heater ..Barg.
'40 Plymouth sedan; radio, htr. ..Barg.
'40 Studebaker sed.; rad., htr. $695
'40 Buick sedan; radio, heater $795
'39 Cadillac sedan; radio, heater. Barg.
'39 Ford 85 sedan; radio, htr. $595
'39 Dodge sedan; radio, heater $693
'39 Packard conv. cpe.; rad., htr. Barg.
'39 Plymouth sed.; rad., heater $595
'39 Hudson sedan; radio, heater $545
'39 Hudson conv. cpe.; rad., htr. Barg.
'39 Chevrolet de l. sed.; r., h. ....Barg.
'37 Chry. sed. ..$295 | '38 Pack. sed. ..$595
'38 Pont. sed. ..$445 | '38 Olds. sed. ..$445
'36 Pont. sed. ..$145 | '37 DeSoto cp. $295
'38 Chry. sed. Barg. | '35 Buick sed. $195
'36 Plym. sed. $195 | '38 Chev. sed. $445
'37 Stude. sed. $295 | '37 Buick sed. $315
'38 Dodge sed. $495 | '35 Plym. sed. $123

100 MORE BARGAINS FULLY GUARANTEED EASY PAYMENT PLAN IMMEDIATE DELIVERY

OPEN EVES TIL 9—ALL DAY SUN.

6111 SO. HALSTED

C-U-R-T-I-S

7406 S. HALSTED

100 Like New Cars Fully Guaranteed

ALL PRICES PLAINLY MARKED BELOW CEILING

'41 DODGE brougham ....Barg.
'41 CHRYSLER 6 brougham ....Barg.
'41 CHEVROLET sedan $975
'41 BUICK sedanette $1,310
'41 FORD super de luxe sedan ..$975
'41 DODGE club coupe ....Barg.
'41 PONTIAC conv. coupe ....Barg.
'41 OLDS hydram. club sedan ..Barg.
'40 BUICK super sedan $1,195
'40 OLDS 6 sedan $985
'39 OLDS hydram. sedan $895
'39 BUICK special sedan $865
'39 CHEVROLET 4 dr. sedan $710

NO TRADES NEEDED

'38 Buick ....Sed. | '37 Ford sed. $395
'38 Pack. ....Sed. | '36 Dodge sed. $395
'38 Hud. sed. $595 | '36 Ford cpe. $295
'38 Dodge ....Sed. | '36 Olds ....Sed.
'38 Nash sed. $595 | '36 Buick sed. $175
'38 Olds cpe. $665 | '36 Ford sed. $245
'38 Pont. sed. $665 | '36 Plym. sed. $265
'37 Plym. sed. $475 | '35 La S. sd. Barg.
'37 Dodge sed. $490 | '35 Ford ....Sed.
'37 Buick sed. $495 | '34 Chev. sed. $145

Most Cars Have Radios, Heaters

ALL HAVE 5 GOOD TIRES

C-U-R-T-I-S

7406 S. HALSTED

EVES. TIL 9—ALL DAY SUNDAY.

EMIL DENEMARK

AUTHO. BUICK-CADILLAC DEALER.

1941 Buick 7 pass. sed. HR. $3,100
1940 Buick super sed., HR. $1,200
1939 Buick Special sed., HR. $900
1941 Cadillac For. 7 Fltwd. HR $3,300
1941 Cadillac Imp. 7 Fltwd. HR $3,300
1941 Cadillac 7 pass. Fltwd. HR $3,100
1940 Cadillac 7 pass. Fltwd. HR $3,000
1942 Chrysler 4-dr. sed. HR. $1,675
1942 LaSalle Torpedo sed. H. $1,545
1938 LaSalle 4-dr. sed. htr. $975
1937 LaSalle 4-dr. sed. HR. $750
1941 Olds. sed. Hydra-Tr. HR. $1,300
1942 Packard Clipper 5 cp. HR. $1,705
1942 Pack. Clip. 4-dr. sed. HR. $1,890
1942 Plym. de l. 4-dr. sed. HR. $1,300
Warranted Cars. Ceiling Prices.
3860 Ogden-av. Craw. 4100.

PLYM.—'34 blue metallic cpe.; beau. Louzon colored '33 Chev. cpe.; both cars exc. cond.; nwly. pntd., gd. tires; sacr. also '34 Dodge 4 dr. sed.; perf. cond.; must sell. 4759 N. Clarendon-av.

CHOICE SELECTION OF CARS

3333 N. Ashland. Lakev. 3377

PACKARD—'40 SUPER SEDAN. An exceptional car with overdrive, radio, heater. Original spotless finish. Low mileage; fine tires. Sell below ceiling price. No Trade Needed. F-E-L-Z. 1132 DIVERSEY.

PACKARD—1941

"120" sedan; radio and heater. Looks and runs like a new car. Also 1940 Packard 5 pass. sed. STUDEBAKER. 1836 RIDGE-AV. EVANSTON.

PLYMOUTH—1942 SEDAN

Special De Luxe 4 door with Radio. '42 Plym. Coach with Rad., Htr. Both Cars at Ceiling with OPA. You Don't Need a Trade-in at BIRD-SYKES, 2235 Michigan.

Plymouth—'42 Club Coupe, 5 pass.; rad., htr.; orig. fin., uphlt. like new; OPA needed; low mil. 2491 Milwaukee.

PLYMOUTH—1939 ....$595. Sedan; fully equipped; below ceiling. BRADY. 6323 S. ASHLAND.

Plym.—'36 sd.; exc. running cond.; 5 gd. tires; $225. 1350 N. Pulaski.

Plymouth—'37 2 dr. sed.; very good tires; price reas. 3225 N. Ridgeway.

Plym.—'41 de l. sed.; r., h.; low mil.; will trade. Dealer, 1252 S. Kolin.

Plymouth—'42 conv. cab.; dlr.; r., htr.; w. w. tires. OPA. Stewart, Univ. 3717.

Plymouth—'42 4 door sedan; clean; good tires. OPA. 3420 W. Lawrence.

Plym.—'39 4 dr. de l. sed.; exc. cond.; gd. tires. 2848 N. Moody. Ber. 1069.

PLYMOUTH—'41 CONVERTIBLE. 6647 S. WESTERN.

Plymouth—'39 4 dr. sedan; rad. htr. FORD DEALER. 2107 IRVING PARK.

Plymouth—'41 4 door sedan. $900. 1401 Belmont.

PLYMOUTH—'41 4 DR. SED. $1,085. Saperman, 6130 Cottage Gr. Mid. 0806.

PONTIACS

1941 de luxe 6 club coupe; r. and h.
1940 6 CYL. CONV. CLUB cpe.; r., h.
1939 de luxe 4 door sedan; r. and h.
1939 de luxe 4 door 6 cylinder sedan.
1938 6 cyl. de luxe coupe; r. and h.
1936 4 door trunk sed.; gd. tires, htr.
All sold and warranted under OPA.
CLARK-MAPLE CHEV. 1036 N. Clark.

PONTIAC—1941

SEDAN—HEATER AND GOOD TIRES. STUDEBAKER. 6325 BROADWAY.

Pontiac—'42 4 dr. torpedo sedan; rad., htr. Will take cheaper in trade. O.P.A. Wentworth 2711, aft. 6, Stewart 6586.

Pontiac—'39 sed.; rad., htr.; orig. fin. like new; spotless upholstery; exc. tires. Must sell. 2491 Milwaukee.

Pontiac—1937 4 dr. sedan; radio, htr.; gd. tires. Must sell; leaving for service. 2329 W. Monroe after 6 p. m.

PONTIAC—1937....."6" CYL. ....$350. 4 door; fully equipped; below ceiling. BRADY. 6323 S. ASHLAND.

Pontiac—'37 4 dr. sedan; radio, htr.; gd. tires; $395. 1350 N. Pulaski.

PONTIAC—'41s, '40s, '39s. TERMS, TRADE. 8959 S. ASHLAND.

PONT.—'40 6 cyl. sed.; like new. Bel. ceil. Consider trade. 6327 S. Ashland.

Pontiac—'41 sedanette; rad., h.; 5 like new tires; below ceiling. 2730 Madison.

PONTIAC—'40 TORPEDO SED. Exc. cond.; bargain. 6118 N. Clark.

Studebaker—'41 Champ. de l. 2 dr. sed.; like new; pre-war tires; exc. cond.; $895. 3186 Milwaukee. Pal. 4272.

Studebaker—'39 Commander club sed. 6214 Ashland. Donlie. Rep. 9993.

Studebaker—1942 Champion sed. Less than ceiling; OPA. 4530 W. Madison.

Studebaker—'42 Champ. sed.; rad., htr. Below ceiling. OPA. 2789 W. Madison.

STUDEBAKER—'39 CHAMP. 2 DR. SED.; sell unpaid bal. 1025 N. Clark.

1941 WILLYS

4 DR. SEL.; R. AND H.; EXC. TIRES. BELOW CEILING. 1150 W. JACKSON.

WILLYS—'37 4 dr. de luxe sedan. Below ceiling. 6327 S. Ashland.

Willys—'41 4 dr. sedan; like new. FORD DEALER. 2107 IRVING PARK.

Hearse—Choice of 3. Low mileage; excellent paint job. Good tires. A1 condition throughout. Shown by appt. only. Call Maywood 611.

AUTO AND HOUSE TRAILERS

Sorry—All sold out on the $1,395 Trailer.

This week we offer a popular make, Caravan type, 25 ft.; L. kitch.; hardwood interior; new tires. All for $1,495.

SEE MURPHY AT 7405 STONY ISLAND

1945 Schult, Liberty tandem wheels, new tires, brakes; used; $375 up; very easy terms. We buy, sell, rent, finance. Donn's, 7423 Stony Island. Dor. 5000.

House trailer, 1940; sleeps 4; good condition; almost new tires. Can be seen at Wall's Trailer Park, Roosevelt and York-rds. See F. E. Smith.

Chicago's largest trailer display—All makes, sizes; tand.; new, used, $500 up. Ted Keim, 8255 S. Chicago. Bay. 3587.

NEW MOON 1944 TRAVELO. 50 used. TERMS. Also will buy. Hurck & Crist, 6430 Stony Island. Buc. 2900.

New Superior Admiral. Roycraft Travelite—Used buys. Also trailers wanted. Wright, 9317 Cottage Gr. Rad. 0212.

Trailers repaired, bought and sold. 632 E. 71ST-ST. TRIANGLE 2238.

LIBERTY ALMA — TERMS. TRADE. Keim, 7619 Stony Island. Bay. 6709.

ORR & ORR—NEW, USED TRAILERS. Terms. Will also buy. 7350 Stony Isld.

WANTED TO BUY—A HOUSE TRAILER. CASH. CALL LAWNDALE 1486.

AUTOMOBILE LOANS

AUTO AND TRUCK LOANS

NO RED TAPE. NO TIME WASTED. CASH IN 10 MINUTES. WINTER-HIRSCH. 1342 S. Michigan. Calumet 4290.

WE FINANCE INDIVIDUALS

Buying cars from private parties. WINTER-HIRSCH. 1342 S. Michigan. Calumet 4290.

WE FINANCE CAR PURCHASES. Money same day you apply. Auto Brokers Acceptance Co. of Ill. 1647 PULASKI-RD. CRAWFORD 1647.

INSTRUCTION

SPANISH—Private lessons by expert native teacher. Lincoln 5645.

COLLECTIONS

Collection — United Mercantile Service. Rm. 610, 140 N. Dearborn. State 4151.

AUTOMOBILES WANTED

McINERNEY CHEVROLET PAYS TOP PRICES

ALL MAKES AND MODELS. PHONE SPAULDING 3400 OR DRIVE TO 2715 N. CICERO

OPEN EVES. TILL 9. ALL DAY SUN.

2644 N. CICERO NEEDS CARS AT ONCE DRIVE RIGHT IN GET CASH

Call Us—We Come Out

We Also Buy Late Model Wrecks

Want '35s to '41s

BERKSHIRE 1260

Evenings 'Til 9 Sunday 'Til 6

NOTICE

I AM NO BARGAIN HUNTER—I HAVEN'T THE TIME TO BARGAIN—I AM TOO BUSY BUYING CARS.

WAR WORKERS NEED CARS TOO BADLY FOR ME TO HAGGLE OVER A FEW DOLLARS. THEREFORE YOU WILL FIND IT PROFITABLE TO DEAL WITH ME. JUST CALL

VICTORY 2300

AND I WILL TRY TO DO BUSINESS OVER THE PHONE.

MR. BRADLEY

YOUR CAR WANTED TODAY

ALL MAKES AND MODELS. WILL COME TO YOUR HOME OR OFFICE AND PAY YOU THE MOST CASH FOR YOUR AUTOMOBILE FOR A PLEASANT, PROFITABLE AND DIGNIFIED TRANSACTION. CALL

PENSACOLA 4011

MR. HARDING. EVES. TILL 9. ALL DAY SUNDAY.

SEE ME LAST

to convince yourself I pay top dollar

DRIVE TO 4464 BROADWAY

Or Phone Mr. Hensen

LONGBEACH 6636

I will come out

FULL CEILING PRICE FOR YOUR CAR—PLUS

EXTRA ALLOWANCE for radio, htr., overdrive, etc. Will come to your home or office and pay cash.

CALL MR. L. C. JAMES

BERKSHIRE 8585

OUT OF TOWN SELLERS WRITE, WIRE. CALL CAPITOL MOTORS. 2754 N. CICERO-AV. CHICAGO. Open All Day Sunday. Evenings Til 9 P. M.

SOUTH SIDERS—LOOP

GET OUR CEILING! WE NEED YOUR CAR 1936s TO 1942s. CALL US. WE'LL COME ANYWHERE. RONNIE MOTORS. 7625 STONY ISLAND.

Regent 0616

GORDON BUICK

Wants 100 Cars Immediately. WILL PAY HIGHEST PRICES. COME IN OR CALL MR. McCARTHY.

6637 S. WESTERN PROSPECT 0500

Showrm. open Tues., Thurs. 'til 9 p. m. CLOSED SUNDAY.

SEE US FIRST OR SEE US LAST TO CONVINCE YOURSELF WE PAY HIGHEST PRICES

COME TO COOK COUNTY DISTRIBUTORS. 1340 W. 63d-ST. OPEN DAILY TO 9. SUNDAY TO 7. OR PHONE WENTWORTH 6200

WE POSITIVELY PAY Chicago's Highest Price

ALL MAKES-MODELS—'36s to '42s. ALSO TRUCKS. SHELDRAKE 0431. 6115 N. CLARK-ST. EVENINGS-SUNDAY. SHE. 2362.

PACKARD

PAYS HIGHEST PRICES FOR LATE MODEL PACKARDS

24th and Michigan. Cal. 7400

STALLWORTH

Authorized Ford Dealer. PAYS THE HIGHEST. WE COME OUT. All Makes and Models—'35s to '42s. HYDE PARK 2500. 7400 STONY ISLAND-AV.

CASH

NO ONE CAN PAY MORE. 1937 FOR YOUR CAR. 1942. J. A. LAVERY MOTOR CO. Authorized Ford Dealer. 6127 COTTAGE GR. MID. 5300.

Would like to contact party with good used cars, '37-'42. HAVE ALL CASH. KILDARE 2909

CONVERTIBLE COUPES

1939s TO 1942s. ANY MAKE—TOP PRICES PAID. HILL MOTORS—PACKARD. 640 MADISON, OAK PARK. AUSTIN 3100. MR. SHEPHERD.

WE PAY HIGHEST CASH PRICES for old junk, wrecked autos or trucks. We come out and pick up promptly. WARSHAWSKY CO. World's Largest Auto-Truck Wreckers. 1900-24 S. STATE. CALUMET 6800.

WANTED—USED CARS. BEFORE YOU SELL

Call Martin's USED OR WRECKED. DIV. 2772 and ASK FOR STEWART.

PACKARD

PAYS HIGHEST PRICES FOR LATE MODEL PACKARDS. 1735 E. RAILROAD. GREENLEAF 7100. HOL. 2120.

WEST SIDE BUYER

E. C. Schneider pays ceiling. 4525 W. MADISON.

PONTIACS WANTED

BITTERSWEET 7120

CALL BEVERLY HILLS

CASH IN FIVE MINUTES. 1703 W. 95TH-ST. BEV. 3100.

Want to sell your car for cash? C. ZEPP. Ford Dealer. 2850 Lawrence. Jun. 5810.

HIGHEST PRICES FOR ANY CAR. 5324-36 BROADWAY. LONGBEACH 9182.

SEE OTHERS FIRST, THEN SEE US. Highest cash prices for your car. Ready cash. 7717 S. Halsted. Rad. 5655.

Want Cars—Any make, year, model. Any cond. All cash. Will come out. 24 N. Laramie-av. Columbus 5842.

HIGHEST PRICES PAID. '38-'39-'40 MODELS. 2255 N. CICERO. BERK. 2020.

Good clean car wanted by defense worker—ANY YEAR. Call between 11 a. m. and 3 p. m. TRIANGLE 7524.

Want cars from original owners—Will pay top cash. Crawford 3664.

Desire to buy late model automobile. Ran. 2623 or Man. 9414 evenings.

Wanted—Packard sedan, '38 or '39 for cash or trade '37 Dodge. Hyd. 0091.

Would like to contact party with gd. 6 cyl. car; all cash. Ing. 6989.

For top price for your car drive to 400 LAKE-ST. MAYWOOD.

Buy any make, any model, any cond. 3333 N. ASHLAND. LAK. 3377.

WANTED — Direct from owners, any make or model; all cash. Gra. 5460.

Wanted—Wrecked cars or cars that need repair work; any year. Calumet 1283.

Highest prices paid for '37 and '38 models. Phone Berkshire 8726.

WILL BUY TWO 5 PASS. CARS AND one 7 pass. 930 E. 47th. Ken. 2300.

Would like to contact party with good used car. All cash. Pensacola 4119.

Wanted from owner—Any make or model; cash. Call Central 0742.

Need 1941 car—Any make; pay price for good one. Moh. 6660. Rm. 238.

GOOD USED CARS. 1441 E. 75TH-ST.

IF IT RUNS GOOD WE'LL BUY IT. 1934 to 1942. Call Lakeview 6092.

WANTED—Direct from owners, clean, good running cars. Belmont 0179.

WE PAY THE LIMIT. Frank Lynch Buick. 5330 Irving Park.

ATTENTION, CAR OWNERS!

DON'T SELL UNTIL YOU SEE US

20TH CENTURY MOTORS WANTS YOUR CAR! A stop at Our Door Will Convince You WE ARE PAYING CHICAGO'S HIGHEST PRICES

We Pay Off Finance Co. Give You Equity in Cash. If You Can't Drive in, I will Come Out with the Money. CALL ME—MR. PRICE.

MULberry 5800

3315 N. CICERO

OPEN EVES. TILL 9—ALL DAY SUN.

CAR OWNER, WAIT!

DON'T GIVE YOUR CAR AWAY. THE FRIENDLY HOUSE OF DOYLE WILL PAY TOP CASH PRICE PLUS A BONUS

FOR CLEAN CARS.

ALL MAKES—'35 to '42

CONVINCE YOURSELF—CALL

NORMAL 3217

If You Can't Come In—We Come Out.

6111 SO. HALSTED

Open Eves Til 9—All Day Sunday.

GENERAL MOTORS DEALER WANTS YOUR CAR SEE US FIRST CALL ROCKWELL 4060

WILL BUY ANY CAR OR WE WILL COME OUT.

3152 Ogden at Kedzie

OPEN EVES. TILL 9—ALL DAY SUN.

M-U-R-P-H-Y

"THE SMILING IRISHMAN" Offers You:

1. CEILING PRICE.
2. No bickering.
3. Courteous treatment.
4. Fair dealing.

You See, We Are Direct Factory New Car Dodge Dealers and Have Our Reputation to Maintain. So Stop IN and Give Murphy a Call. BERKSHIRE 6600

2650 N. CICERO

EST. A QUARTER OF A CENTURY.

B R BRADY D Y

HEMLOCK 6400

If you can't come in—we come out. PAYS BEST PRICES

6323 S. ASHLAND

OPEN EVES. TILL 9—ALL DAY SUN.

SELL YOUR CAR WITH CONFIDENCE

NATURALLY YOU WANT ALL THE MONEY YOUR CAR IS WORTH. SO BE SURE AND SELL IT TO AN OLD RELIABLE DEALER WHO IS PAYING

Full Ceiling Price PLUS

Extra allowance for radio, heater, etc. PHONE FRANK CASEY

KEDZIE 8181

If you can't come in—we come out.

3939 WASHINGTON

SELL YOUR CAR BY TELEPHONE TOP PRICE—PLUS

Extra allowance for heater, radio, overdrive, etc.; no red tape; we take care of all OPA details and pay the highest legal cash price.

F-E-L-Z

ESTAB. 24 YEARS AT 1132 DIVERSEY-BL.

PH. GRACELAND 2810. MR. OLESON.

TO STAY IN BUSINESS

WILL PAY HIGHEST CASH PRICES. BRING CAR AND TITLE. GET CASH.

PETERSEN

2401 SO. MICHIGAN-AV. PHONE VICTORY 6500

FORDS—FORDS

WE'RE NUTS ABOUT FORDS

We will pay your price 1926 to 1942.

3057 N. CICERO

MR. MILES. KILDARE 2066

CASH AT ONCE

WE NEED CARS FROM '32s TO '42s

CALL REP. 4810

Bill Richardson or Ray Cummings. 6532 S. WESTERN-AV.

CASH! CASH!

CALL US. WE COME OUT.

F-I-T-Z-P-A-T-R-I-C-K

PONTIAC DEALER. BEVERLY 8331.

8959 S. ASHLAND

WE NEED ALL MAKES AND MODELS OF CARS. PAY ALL CASH

Drive in—Parking free—or phone us. GLENN E. HOLMES, INC. 30 W. LAKE-ST. RAN. 7171.

We can pay as much as any dealer for any make or model used car.

PHONE VICTORY 4141

2317 S. MICHIGAN-AV.

WE NEED 100 CARS

DROP IN OR PHONE US TODAY. QUICK SERVICE—TOP PRICES.

LINCOLN PARK BUICK

2825 N. HALSTED. BITT. 1001.

JESSE M. CHASE

20 RETAIL STORES. Full value paid for good used cars. 5718 Broadway—Longbeach 4500

SELL YOUR CAR TO LE ROY MOTORS

AUTH. CHRYSLER-PLYMOUTH DLR. 2926 N. CICERO. MULBERRY 3500. ALWAYS OPEN.

WANT CHEVROLETS!!! 1936 TO 1942. CHICAGO'S HIGHEST PRICES! UPTOWN CHEVROLET. 4859 BROADWAY. LON. 9172.

P. L. JOHNSTON

WANTS 100 CARS. 3757 N. ASHLAND. GRA. 5460. SHELL STATION.

WE'LL BUY YOUR FORD. CALL CAPITAL 1105

WE PAY TOP CEILING PRICES FOR YOUR CAR. 8019 Cottage Grove. Radcliffe 1058.

TOP PRICE FOR YOUR CAR. BUCKINGHAM 1333

WANTED—From owner, Chrysler '41 New Yorker sed.; rad., htr., overdrive. STEWART, UNIVERSITY 3717.

WANTED—Clean 5 pass. cars from owners; '36-'41 models; have all cash. Mr. Johnson, Lon. 1300 or Hol. 0993.

Business man urgently needs good used car. Make or model not important. Have all cash. Longbeach 7133.

WILL PAY THE LIMIT. 1936s to 1942s—All makes, all models. Midwest, 2201 S. Michigan. Vic. 1322.

WE NEED CARS FOR SHIPMENT. Auto Brokers Acceptance Co. of Ill. 1647 PULASKI-RD. CRAWFORD 1647.

Will pay cash for good used '34 to '42 cars. Rockwell 0875, call Fred.

Want to buy good late model car for cash. Randolph 2623.

Highest prices paid for 1936, 1937 or 1937 models. Berkshire 3133.

Business man wants '41 or '42 model. All cash. Have OPA order. Kil. 7399.

CASH FOR '40-'41 CARS—Good cond. 4925 Madison-st. Austin 4955.

Want—1937-'38-'39 sedan from owner. Call Bruns, 0219, after 6 p. m.

Need cars in good condition—All cash. Will call anywhere. Nevada 5937.

Looking for good cars—Will pay your price. Call anywhere. Normal 2177.

In market for cars—Have all cash. KEYSTONE 9710.

MODEL A or '31-'36 FORD or CHEV. Edg. 0119. George.

Will pay top cash for '37 Buick or Oldsmobile in good shape. Bev. 0651.

Highest cash prices paid for wrecked, junked cars and trucks. Arm. 3500.

CASH FOR YOUR CAR. SEELEY 0607.

WANTED—1941 and 1942 cars; will pay top price. Crawford 6297.

AUTOS TO RENT

UP TO DATE PASSENGER CARS, TRUCKS—Chev. G. M.'s; ½ t. panel stakes. Low rate by hr., day, wk. yr. HERTZ DRIV-UR-SELF. Del. 7272.

PARCEL POST AND EXPRESS

SUCCULENT Door Co., Wis., U. S. No. 1 McIntosh apples, $3.75 bu., plus express, collect. Dairyland Food Shippers, Box 3, Sturgeon Bay, Wis.

BUSINESS OPPORTUNITIES

AUTOM. POSTAGE STAMP DISPENSER route—60 machines, $29.50 each; will divide; can be operated full or spare time; cash bus.; perm. income now and post-war. Ced. 0114.

BARBECUE — RESTAURANT — SODA FOUNT, TAVERN, LIQUOR, WHOLESALE-RETAIL; ½ blk. City Hall; $20,000; $15,000 dn.; not incl. stock; rent $200. Restr. now rented. Mul. 6721.

Barber and beauty shop—Also fixtures; new, used. PAIDAR CO. 1120 N. Wells.

Barber Shop — Loop; established 40 years. 21 E. Van Buren. Room 611.

Beauty shop—Modern equip.; est. 13 years; exc. clientele; low rent. 24 East-av., Riverside. Phone 5548.

Beauty shop — Long established; low overhead; fully equipped; real bargain. Dearborn 0294.

Beauty shop—Good loc. Low rent. Owner retiring. Keystone 6753.

Beauty shop—Well established; good location; reasonable. Maywood 1352.

Beauty Shop—Chrome equip.; ir. U of C; exc. bus.; ample supplies. Hyd. 6870.

BLACKSMITH—Equipped shop; ideal for tool or repair work, including 6 room modern flat, bath, basement; 7 miles from Lake Geneva; terms, cash. Mrs. John Yager, Lyons, Wis.

Bowling Alley—Suburb; 10 lanes and lounge; new air cond.; soundproof; building with all equip. and $4,000 liquor stock; lot 125x125; life time invest.; $50,000 req. KANE, 828 N. State.

Coal and oil—2 trucks; 1 story, ½ brick house; widow must sacrifice. 2021 Webster-av. Bru. 7697.

Coal yard, land, and all impv.; 2 trks.; gd. co. bus. barg. Yar. 1001. Mr. Smith.

Confectionery, ice cream, cigars, notions, etc.—Long estab.; no competition; across from school. 4221 N. Lockwood.

CONFECT. store—Across from church and school. Address A 367, Tribune.

DELIC.-GROC.—Well estab.; 4 rm. flat; $2,000 cash. 7539 S. HALSTED.

Dress shop—Ladies and junior wear. An up to date stock; low overhead; exc. equipment, in a small factory town. Living conditions excellent, little competition, large earnings. Books open for inspection. $5,000 cash; would consider terms. Owner must retire on account of health. Address A Y 40, Tribune.

Dressmaking and alter. shop—For sale. Field Annex Bldg. Large following. Address A 408, Tribune.

Drug st.—Est. 40 yrs.; no cut rts.; dly. $140 av. Also 12 apts.; 2 strs.; sd. d'l; will sell sep. Address J S 118, Tribune.

Drug store—Estab. 15 yrs. Good oppor. No cut rate. Neigh. bus. Pal. 10422.

Dry cleaning plant—Small, on South Side, excel. equip.; good oppor. to right party; will sacrifice account illness. Address J S 239, Tribune.

Food shop—With living quarters; corner loc.; good going bus. Arm. 7433.

FRUIT STORE—MUST SELL; going to army; good location. IND. 1477.

Garage—Repair; large; located on busy south side street; fully equipped; good parking space; now employing six mechanics. Address K B 408, Tribune.

Garage — Good business loc.; heated; will lease to good mechanic. 5555 S. Cicero. Ports. 4729.

GAS STATION—Super service, in residential neighborhood, N. W. Side; 4 openings, 6 pumps. KILDARE 0400.

Gas station—Berwyn; gd. bus.; est. 20 yrs.; lvng. town; $15,000 cash for quick sale. Address A 155, Tribune.

GENERAL MERCHANDISE STORE—Nice clean stock in North Cent. Mich. to be sold at once. Dalmer Buning, Falmouth, Mich.

Grocery and Meat market with 5 rms.; running water; 2 baths; garage. Well established business. Fine income. Ideal location. 7017 W. 95th-st.

Grocery-meat market — Modern equipment; good South side location; low rent; doing over $50,000 yearly; owner leaving city. Phone Normal 9238.

Grocery and meat market—Well est. bus.; no competition; selling account illness. 8111 S. Muskegon. Bay. 5253.

Grocery-meat market—Mod. equip.; exc. bus.; low rent. Must sacr. acct. illness. Rockwell 4935.

Grocery and delicatessen—Established business; good income; must sell at once. 13 N. Central.

Grocery-butcher shop—Good location; very reasonable. Col. 0512.

Grocery and delicatessen—Sell at sacrifice. 3759 Parnell. Boulevard 7729.

Jewelry store—Estab. 18 yrs.; must sell; illness; best offer. 6207 S. Halsted.

JUVENILE FURNITURE AND RADIO store; excellent location; $4,000. OWNER, 323 E. 79TH-ST.

Lunch rm.—2149½ W. Cermak rd.; 13 yrs. doing gd. bus.; retiring. Can. 6870.

PRINT SHOP. Small, complete. Call Avenue 1513.

Restaurant-delicatessen—Kosher style; well established; modern equipment; air conditioned; $10,000 monthly volume; $5,000 cash, balance terms; priced for quick sale. 5819 Broadway.

Restaurant—No nites or Sundays; good bus.; sacr. for quick sale; lvg. city. Delaware 5053.

RESTAURANT—Seats 27; North Side; good going bus.; low overhead; price $2,000. Address A 575, Tribune.

Restaurant for lease—Largest one in prosperous Mich. town. Best location. Easy terms. Address A 60, Tribune.

Restaurant—Small war plant trade. Call after 7 p. m. Juniper 5775.

Riding stable—8 beau. horses, bridles and saddles. Gd. bus. Bay. 4196.

RMG. HSE.—17 UNITS; FINE LOCATION. ELEC. REFRIG. EXC. LOCATION. MAGNOLIA AV. $4500. TERMS. PRICE $4,500. WEHMAN, 1028 Uptown Bank Bldg.

Rmg. Hse.—41 rms.; 16 refrig.; $4,000. MORRIS R. D. WOSKIN & CO. 102 W. Madison. Suite 1205. Sta. 0481.

Rmg. Hse.—52 light rms.; South; all kits.; good furn.; 30 refr.; stoker. Will clear $350. New 10 yr. lse. Pr. $7,000. Terms arranged. Capps Co. Sup. 6160.

Rmg. Hse.—29 rms.; good W. side loc.; inc. $475; rt. $95, barg. Corcoran Co. 48 W. Division. Sup. 2751.

Rooms. hse.—10 rms.; good furniture, 3 frigs.; pr. $1,000; heat and janitor furn. Larrabee-Lincoln. Div. 3129.

Rmg. apts.—55 rms.; rt. $800; best loc. $7,000. McCarthy Co. Mich. 6537.

RMG. HSE.—NR. NO.; 28 rms.; rt. $115; inc. $350; good cond. Del. 5563.

RMG. HOUSE—154 W. Oak; 10 rms.; rent $42.50; price $700. Whi. 7678.

SANDWICH CONCESSION. BIG MONEY MAKER. Saginaw 1439 before 10 a. m.

Shoe repair shop for sale or rent—Business excellent; Highwood, Ill., next to Fort Sheridan. Claudio Toni, 414 Railway-av., Highwood, Ill.

Stationery, gift shop—Greeting cards, school supplies, money orders; S. side. Address K B 481, Tribune.

Super service station—Finest on Chicago's West Side; $3,500; selling because of illness. Address K D 476, Tribune.

Tailor-cleaner shop—In bldg. cor. Howard and Sher.; mod. liv. quar. all furn. compl.; sale or rent. Ror. 1459.

Tailor-cleaning store—Mod. fixtures; liv. qtrs. 2846 N. Cicero. Pen. 5848.

TAVERN-LIQUOR WHOLESALE-RET. BARBECUE, RESTAURANT, SODA FOUNTAIN—½ bl. City Hall; $20,000; $15,000 dn. not incl. stock. Rt. $200. Restr. now rented. Mul. 6721.

Tavern—2 bowl. lanes; $900 mo. bus.; open 4 p. m.-2 a. m. Rt. $60 incl. fixt. Price $2700. COX CO. DEA. 1057.

Tavern—Exc. location; beautiful fixtures; gd. bus.; heated store; gd. stock. Real buy; terms. 3019 N. Clark.

Tavern—Good location; gross $3,500 per month; selling account of illness. Ardmore 1479.

Tavern—Must sell at once; leaving for Florida; complete stock and fixtures. 3388 Milwaukee-av. Newcastle 5655.

Tavern—Transfer cor.; colored trade; beau. spot. Acct. of illness. Yar. 3316.

TAVERN — N. W. SIDE; FULLY EQUIPPED. GRA. 9634 AFT. 10 A. M.

TAVERN—GOOD SPOT. A NATURAL. LINCOLN 9716.

Tavern-liquor store comb.—Good stock; new refrig. 6813 Fullerton-av.

Tavern—Cor. $3,000 mo. bus.; dance Fri.-Sat.; real barg. Kane, 828 N. State.

TAVERN—MODERN; with 40 ft. bar.; good loc.; newly dec. 511 E. 79th-st.

TAVERN—Corner location, northwest side. Independence 3849.

Ideal space available for lunch counter in food mart, having large liquor dept. and 2 bars. Apply 3309 W. North-av., liquor dept.

$350,000, 31 rm. home—Now $11,000. Plus taxes. 4917 Drex.-blvd. Dre. 4917.

Business Service

REPUTABLE AUSTRALIAN FOOD COMPANY DESIRES MANUFACTURING AND/OR DISTRIBUTING RIGHTS FOR GOOD SALABLE FOOD LINES. NOW OR POST-WAR PERIOD. REPLIES TO M. N. F. HEALTH STORES PTY., LTD., 171 LIVERPOOL-ST., SYDNEY, AUSTRALIA.

1,000 Raised Letter Bus. Cards, $2.50. Dollar Ltr. Serv. 180 W. Wash. Dea. 7060.

Manufacturing

DIE WORK. AVAILABLE — BIG JOB. MED. SIZE BLANK AND FORM. LARGE AND SMALL SHOPS. CALL OR WRITE MAXAM CO. DESIGNERS. 1821 N. WESTERN. ARM. 3849.

TO MANUFACTURERS

Inventor is looking for manufacturer to produce on royalty basis. The field is unlimited and it's a wonderful opportunity for the right party. ADDRESS K P 495, TRIBUNE.

WANTED

Production and custom welding acetylene-electric.

VOLTZ BROS., INC.

2520 Indiana. Cal. 4490.

Expeditors—We have open time for critical war work on lathes, mills, drill presses, etc.; exp. machinists and tool makers. Berg Bros. Tool Works, 1548 N. Mason. Merrimac 0945.

DRILLING—TAPPING—LATHE WORK ON HI-PRODUCTION AIR OPERATED FIXTURES. Want speed and economy on Screw Machine Parts? DECKER MFG. CO. MICH. 0889.

WANTED—GAUGES and FIXTURES and small production work. Precision WORK GUARANTEED. STANDARD TOOL ENG. CO. 826 MAPLEWOOD. HUM. 0582.

Model work to subiet on small electrical specialties. Materials furnished. Contact by letter. Screng Manufld. 1901 Clybourn.

Wanted—Assembly work, punch press work; exp. crew available now. Accurate Tools Works, 5708 N. Western-av. Lon. 0578.

Wtd.—Mfr. to mill flat side on machine screw approximately 3-32" deep cut; large quantities. Whitehall 8395.

Time open now for production welding, assembling, or painting on high speed production; drying ovens. Mon. 4542.

WORK WANTED—AUTOMATIC screw machines; 2 in. to 5¼ in. diam. HERCO ENGR. CO. SUP. 5122.

SPRAYING TIME OPEN. HAYMARKET 7936.

OPEN TIME FOR JIG-SAW WORK. DONE BY EXPERT. BUC. 9691.

PATTERN SHOP—FULLY EQUIPPED HAS OPEN TIME. ALBANY 4210.

Aluminum and brass foundry can use add. work. Address K J 95, Tribune.

BUSINESS OPPORTUNITIES

Manufacturing

CAPACITY OPEN

GEAR CUTTING. SMALL GEARS AND PINIONS.

KEYSTONE 6616

Wanted

Phonograph Routes

ANY SIZE. ILLINOIS, INDIANA OR WISCONSIN. WILL PAY CASH. SUBMIT INVENTORY AND PRICE IN FIRST LETTER. Address K S 519, Tribune.

I am interested in getting in the wholesale business or a franchise or mail order business. What have you to offer. Have sufficient capital to handle. Address K H 97, Tribune.

WE PAY YOU CASH for your business; any kind or size. For quick action call MONROE 8032.

HAVE sufficient CASH to buy good going business now in operation. Confidential. Address A 518, Tribune.

Service and capital, $15,000—Estb. bus. Comp. credit man and acct. Give details. Address A 363, Tribune.

CIGAR STORE, LUNCHEONETTE OR COMBINATION WANTED—IN LOOP. Address A 508, Tribune.

Want to buy or invest in cleaning and dyeing plant. Address L 240, Tribune.

Cash for store, stocks, or mdse.—Ace Auctioneers, 672 W. Roosevelt. Can. 8625.

Will inv. $1,000 with or without serv. in sml. bus. Address K B 470, Tribune.

STORE AND BAR FIXTURES

New and used floor cases, tables, counters, wall cases, shelves, window display stands, suitable for lingerie, men's furnishings, gifts, jewelry, and stationery stores; desks and chairs. S. W. McGRATH, 1672 W. Ogden-av.

Barbecue machine, double sink, steam table—Private party. Call 9 a. m. to 1 p. m. 7639 N. Paulina.

Permanent waving machine — Du-Art; chairs; rotary converter; Chaleur electrolysis machine. Dear. 7288.

8x8 walk-in cooler—Including water cooled compressor; 8 ft. refrigerator counter. Portsmouth 8110.

Single duty 10 ft. Hussmann Ligonier meat counter—Excel cond. Call Pull. 8347. 11363 Champlain, aft. 4 p. m.

Cash registers, shoe shine stands, mirrors. Paidar Co. 1120 N. Wells.

32 ft. bar outfit—Walnut; Nov. 1 delivery. 1841 W. Madison. Sec. 9000.

WANTED FOR CASH — ALL KINDS STORE AND BAR FIXT. HAY. 2633.

BAR-B-Q machines—Joe Cheffer & Co. 727 Gratiot-av. DETROIT, MICH.

Portable fur vault, 7'x9'x4½'. Quirk, 1166 W. Madison. Mon. 8373.

Electric refrig.—2 tap. 8 ft. service bar $400. Macs' Rest. 3144 W. Cermak.

Laundry equip., mangle, sewing mach., tables, counters. Sup. 1322. 11 to 3.

3 LEATHER BOOTHS. 4401 N. PULASKI. JUNIPER 9776.

Beau. 18 ft. bar—Stainless steel work board. $175. Delaware 4380.

Refrigerator, Case and U. S. Slicer—For sale; like new. Delaware 4760.

Store, tav. fixt.; ham., ich. eq.; new. Rest. Chas. Bender Co., 500 N. Wells.

12 ft. Hill porcelain meat display case. Reas. University 1303.

WANTED—RESTAURANT, BUTCHER AND TAVERN FIXTURES. Sta. 1100.

Wanted—60-75 ft. straight bar with back bar and wk. bds.; pvt. Berw. 6678.

MACHINERY AND EQUIPMENT

For Sale

PRICED FOR QUICK SALE. INSPECTION UNDER POWER. IN PRIVATE PLANT.

Call Yards 5800, or see representative on premises. Sunday, 10 to 3. War prod. mfr. div. Community Motors. 235 E. 33d-st.

ALL A. C.—3-60-220 Motor Driven TURRET LATHES. Practically new. No. 5, Midland geared head, Universal ram type, 2¼ in. Collet cap., swings 21½ in. Rollway pneumatic bar feed. 1—No. 3A Warner and Swasey Universal, 3½ in. hole spindle, bar and chucking equip.
1—18 in. Libby geared head, 3¼ in. hole spindle, chucking equip.
RADIAL DRILL 1—6 ft. American 14 in. column.
GRINDERS, 1—10 in. x72 Landis, plain cyl., self contained.
1—Storm cyl., cap. 8x15.
1—22 Greenfield Hydroil internal.
MILLING MACHINES: No. 3 Brown and Sharpe, vertical.
24 in. Cinti. auto. miller.
2—18 in. Cinti. millers, table 9¼x30.
No. 0 Rockford plain miller.
Gooley and Edlund production miller.
DRILL PRESSES.
4 Spindle 20 in. Foote Burt, rail type.
ENGINE LATHES; 16 in. x 7 ft. Blaisdell engine lathe.
10 in. x 3½ ft. Seneca Falls toolmaker's lathe.

WOODWORKING EQUIPMENT

Buss 30" Planer, Mattison Belt Sander, 36" and 42" Bandsaw, Two-Spindle Boring Machines, Buss 2-Head Ball Bearing Shaper with Frequency Changer, American Continuous Feed Rip Saw, Buck Shaper, Jointer, Porter Disc Sander Buffing Wheels, Hermance Sticker, Double Trim Saw, all AC Motor Equipped; have 20 Extra Motors, ¼ h. p. to 10 h. p., AC-DC; can be seen in operation; off. at ceil. prices and less; everyth's must go. Sup. 7800.

Steel Guy Derricks

and Stiff Legs

Complete with hoist; 2 Ingersoll-Rand portable air compressors; 220 cu. ft. For information, Kedzie 6065. 3858 W. LAKE-ST.

LIQUIDATING PART OF SHOP

Whitcomb planer, 36"x12"; Willard lathe, 13x5; Racine power hack saw, 6x6; Osborne & Sexton shaper; also other equipment. Consolidated Used Machinery Mart. 1238 Harding-av., Des Plaines, Ill. PHONE DES PLAINES 601.

PROD. MILLING MACHINES

Kempsmith No. 33 motor drive, 12x44 table; good running cond.; bargain. Milwaukee Simplex, hydraulic control, 12x48 table; motor drive controls; perfect cond.; reasonable price. J. Gedl, 5631 W. 65th-st. Por. 6363.

Geometric die heads, 2 ¾-inch D. S.; 1 ¾-inch D.; 2 1-inch K. H. L.; 2 1¼ inch C.; 1 9/16 K. D.; 2 1-inch K. D. Excellent cond. Chasers available for all heads. Anchor Coupling Co., Libertyville 1360. Call Mr. White.

Boiler—300 h. p. Keeler water tube, 200 lbs. press. with stoker. Also 2-250 h. p. Scotch Marines 125 lbs. pressure with oil burners. J. F. Davis Co., 122 S. Michigan-av. Har. 0755.

¾ Model G 4 Spindle Gridley auto. screw machine. Threading spindle and extra tool holders. Address K B 94, Tribune.

Air compressors, up to 15 h. p. Weaver brake tester and aligner boring bar, valve refacer, acetylene and electric welders, 30 ton press. Ph. Cra. 2362.

2 almost new Hamilton drawing tables, 36x72 in.; compl. with Dagor lamps, 30 in. drafting machine, etc. $150 ea. CALL CENTRAL 9054.

BARREL MAKING MACHINE. Grotnes barrel body corrugator; handles up to 36" in height; good condition. Address K B 546, Tribune.

Gasoline pumps, tanks, air compressors; bulk plant meters; also installations and repairs. Taylor's Pump & Tank Works, 2212 N. Halsted-st. Bit. 9036.

Slewak rack and pinion, drill jig No. H 5, new, never used. Call Mr. Altenberg. Ports. 6330. Hoof Products Co., 6543 S. Laramie-av.

For sale—1-93E Toledo, 100 ton punch press, str. side, 4 inch stroke, 35x33 platen. Joseph Behr & Sons, Inc., Rockford, Ill.

SEE AARONS FOR MACHINERY and equipment for all industrial purposes. 173 N. Halsted. Harm. 0777.

D. C. MOTORS—ALL SIZES. Also 1,000 lb. steel spring wire, No. 9, galvanized. Pandura Products. 554 W. Adams. Central 2883.

DRILL PRESS—Henry & Wright, 2 speed, small floor model, ball bearing; excel. cond.; reas. Com. 2277. Pul. 0243.

Steam blower unit with 7½ h. p. motor, 3 ph., 2 speeds. 2421 S. Park-way. Victory 2421.

Rack for bar stock—4x5 ft., 12 ft. long; ideal for machine shop or warehouse. Monroe 6200.

Sander, drill press, 8 in. table saw, 18 in. band saw, less than 2 mos. old. Motor driven. Pros. 1021.

Lathes, punch press, welding machines, and others. 5243 W. 25th-pl. Cicero 3727.

Blowers, fans, exhausters—Used, rebit. Gen. Blower, 405 N. Peoria. Can. 6340.

2 yd. heavy duty clamshell bucket. Hoskins Coal, 10 S. La Salle. Cen. 4200.

New steam unit heater blowers for heating factories. Conley. Dea. 9078.

Portable air compressors—All sizes for sale or for rent. Van Buren 6363.

AIR COMPRESSORS—½ to 10 H. P. National, 1915 S. State. Cal. 2770.

Singer Sewing Machine factory job. 11 W. Division. Superior 7243.

Portable gasoline driven arc welding machine. Brookfield 6674.

3 Atlas bench lathes with motors, complete. Ros. 0152.

Pressing machine—American Hoffman. 1629 W. BELMONT. BUCK. 8344.

Exhaust fans—10" to 24" and kitchen type; new. Phone Maywood 34.

Wanted

WE need D. C. Motors—110 and 220 volts; all sizes and makes; modern design; also A. C. motors and generators, M-G sets, fans, blowers, speed reducers. ARTHUR WAGNER & CO. 1436 W. Randolph [7]. Monroe 7409.

Forging equipment—One each Chambersburg or equal drop hammers, 800 lb., 1,000 lb., and 2,000 lb. Also 1¼" Upsetter. National or Ajax. Address K D 451, Tribune.

WANTED—No. 1½ or 2 B. & S. Universal milling machine, complete, vertical dividing head-vise. Barnes & Reinecke, 230 E. Ohio. Del. 6350.

Wanted — Home workshop equipment, power tools, and motors; pay all cash if reas. Give make, price, and phone. Address K B 478, Tribune.

We want blowers, fans, exhausters—Used; all types; top prices. We rebuild. Gen. Blower Co. 405 N. Peoria. Can. 6340.

USED MACHINERY WANTED. TOP RATES PAID. HAY. 4675.

Wanted—Punch presses, any size, any make. Canal 2823.

Wtd.—Counting scales; platform scales. Bruckman, 2441 N. Pulaski. Alb. 0006.

Wanted—Elec. floor scrubber-polisher; elec. floor edger. Buckingham 7170.

ANNOUNCEMENTS

Ever ride the 4th-street elevator? Know Jazbo? Sled on 4th-street? Former Dubuque residents who knew the candidate for state's attorney, Bill Tuohy, when he attended Loras College are active in his campaign. You can help. Write Bill Blake, 201 N. Wells-st. or call Ran. 2277.

HELP WANTED OMITTED ONLY ON SATURDAYS

Because of newsprint restrictions, Help Wanted and Employment Agency ads are omitted on Saturdays.

This enables the Tribune to utilize to the best advantage of readers and advertisers the total weekly supply of paper allocated to such advertising under the Tribune's paper conservation program.

For Chicago's biggest job directory, consult tomorrow's Sunday Tribune.

TRUCKS, TRAILERS AND TRACTORS

TANK TRAILERS

4,500 to 5,000 gallon tandem axle tank trailers. All in excellent working cond. Intern. D. S. 400 C. O. E. Reas. 2—E. H. Mack Deisels.

5715 S. HALSTED ENGLEWOOD 3333

RUBY HAS THE TRUCKS

1931 Ford 1½ ton, low stake, duals.
1933 Diamond T 1½ ton express.
1934 Chevrolet 1½ ton combination box panel or pickup.
1935 Int. short and long w. b., c. & c.
1936 Chev. 157 high stake, duals.
1936 G. M. C. 4 yard dump.
1937 '38 '39 Chevrolets, cab and chassis, 131 inch w. b., duals.
1941 White 1 ton c. and c., duals.
50—½, ¾, 1 ton panels, all makes.
7158 STONY ISLAND. FAI. 9800.

NEW FORD TRUCKS

101 inch, 134 inch, 158 inch C. O. E. 134 inch, 158 inch ch. and cabs with or without stake and platform bodies.

KNOW YOUR DEALER

LAWDER BROS., INC.

6900 VINCENNES-AV.

1 BLOCK WEST OF STATE-ST. Phone Triangle 2500. Est. 1890.

K. S. 7 Int. 24 ft. open top trailer. W. A. 22, White, 24 ft. refrig. trailer. 2 614 Diam. T. C.O.E., 18,000 axle. 2 D-40 Intl. tractor sleeper cab. D 50 Int. 20 ft. refrigerator trailer. 5 ton Federal '40 C. O. E. tractor. 2 Ford 6 wheel dumps, 8 yd. bodies. 5 '41 GMC's 18 ft. stake bodies. 2 '41 Chev. with 12 ft. stake bodies. Panels. Also pickups, 5 to choose from. 35 OTHERS. 2100 S. WESTERN.

6 Exotic 1941 Internationals

Six wheel Tandem axle heavy duty dump trucks with 10 yd. water level Woods hydraulic dump bodies. Completely rebuilt thruout. Like new satisfaction assured. Also—
1941 Diamond T 2 ton stake.
1939 2½ ton Mack. L. W. B. Take 16' body. 5 others.
1645 Madison. Mans. 7772.

'40 GMC—10 wheels, 2 speed axle. '42 DODGE—C. O. E. 10 whl., 2 speed axle, 18 ft. panel body; '40 FORD—C. O. E. dump truck; 2 speed axle. '38 PLYMOUTH—Sedan delivery. 30 OTHERS. ALL MAKES, MODELS. Nelson-Hirschberg, 5133 Irving Park.

4 OIL TANKS—1500 and 1800 gals. 20x7x7 steel body. 4 TRAILERS—18-20-22 ft. OIL PUMPS AND REELS. 2046 Dominick-st. Martin Auto Parts.

2—1940 Federals, mod. 75K, 10 wheelers, 2 live rear ends, aux. trans., 5 p. cab over eng. J. X. B. Hercules motor. 18 ft. low side steel body. Priced for quick sale. 2739 Madison. Sac. 1855.

6 Ford Tandem 1941-42-10 yd. dump trucks; tires 8-25; body installed from Garwood, Detroit; private party. Al Scarchilli, 309 S. Clark-st. Web. 0844.

Mack—A. C. 1927; good condition; 11 ton dump body; excellent 40x8 tires; also 4 gd. spares. Troch Bros. Fuel Co. 4111 Wrightwood. Spaulding 2000.

For sale—1939 D-40 Internat. dump truck, 2½ to 3 tons; gd. cond.; motor overhauled recently; make offer. See all day Sunday at 9611 S. Peoria-st.

4 wheel trailer body—Approx. 4x5x13 ft.; tires excel. cond. Ph. Sunnyside 3316 or Longbeach 7500.

1940 International tractor, D. S. 40 sleeper cab, newly recond. and painted. Priv. party. 2711 S. Wabash-av.

HEADQTRS. FOR TRUCK BODIES. HARRY B. HARMER. 7735 STONY ISLAND. Regent 2810.

'41 Ford tractor, '40 trailer, flat bottom. Compl. rebuilt, 2 speed axle, A-1 cond. A-1 tires. Sou. 5859.

For hire at reasonable rates—2 ton Dodge '39 truck A-1 shape. Bill Clemmons, 610 E. 50th-st. Ken. 7885.

For sale—1940, '41, '42 tractors. 2626 S. HALSTED-ST.

1938 PACKAGE-DELIVERY TRUCK—Good tires; mech. perfect. But. 1466.

6 wheel coal dump truck—18 top cap. Hoskins Coal Co. Cen. 4200.

1938 Ford dump truck; gd. condition. 1817 N. Kolmar.

1,250 GALLON TRUCK TANKS. 4351 ROOSEVELT-RD.

1940 ½ ton panel; perf. cond. See eves. 2643 S. Oak Park-av., Berwyn.

1941-'39-'35 Ford Dump and Chassis; 2 speed axel. 16000 Western-av. Harvey.

2½ ton International dump truck. H. F. Runge, Bensenville, Ill.

For hire—2 ton truck-driver; 15 ft. fl. st. body; full-part. Div. 4129.

Sac. 1937—Panel body, 1½ tons; good 32x6 tires; $375. Longbeach 3384.

Wanted

Highest Cash Prices

FOR YOUR TRUCKS. ONE OR ENTIRE FLEET. LEWIS AUTO SALES.

3400 Ogden Cra. 4205

WE WANT TRUCKS. ANY MAKE, MODEL, OR YEAR. USED, WRECKED, BURNED, JUNKED. MARTIN AUTO PARTS. 2046 DOMINICK. DIV. 2772.

ATTENTION, TRUCK OWNERS!

We need trucks, tractors, trailers and heavy duty. We call anywhere. 2100 S. WESTERN. SEELEY 7551.

Highest cash price paid for trucks. We come out. Call Avenue 7070. Nelsen-Hirschberg Ford. 5133 Irving Park-rd.

Wanted—Cab for D-40 International tractor. Wire Moon Freight Lines, Inc., Bloomington, Indiana.

TRUCKS WTD.—HIGHEST PRICES. Dumps, Stakes, Panels, Pickups. Perfect Mtrs. 1230 S. Ashland. Can. 2767.

1½ or 2½ ton truck—11 or 12 ft. 40 in. stake body. Hem. 8406. Mr. Isaacs.

PANEL, PICK-UPS, STAKE. TOP CASH. CAPITOL 1105.

Wanted—Used and junked trucks; also used truck bodies. Canal 3769.

AUTO REPAIRING AND EQUIPMENT

DRIVE OUR CARS

while yours is being repaired. NOTHING DOWN. 24 MOS. TO PAY. Work guaranteed; free towing; comp. overhaul, all makes; expert body and fender work, painting, uphol., welding, brakes relined, radiators repaired. KIMBALL MOTORS.

3420 IRVING PARK IRVING 3642

DRIVE A 1942 CAR WHILE your car is being repaired; $2 daily. TAKE 18 MONTHS TO PAY. WRITTEN GUAR. NOTHING DOWN. DAWES, 2309 S. MICHIGAN. All phones Vic. 0909. Day-night towing.

NO MONEY DOWN—24 MOS. TO PAY. Drive our car while yours is repaired. MOTOR OVERHAUL, BODY-FENDER. FAMOUS FOR OUR MOTOR TUNE-UP.

NEWBERRY MOTORS

1025 N. CLARK. WHI. 8000.

C. H. JOHNSON MOTOR SALES. Auto Repairing and Rebuilding. NO JOB TOO SMALL OR TOO BIG. Low price. Guar. work. Time paymts. 3922 W. IRVING PARK. JUN. 7722.

CRANKSHAFTS GROUND in the car or truck. MANNING. Dor. 7796.

Guaranteed recapping and vulcanizing. BERLIN TIRE CO., 1400 S. Michigan.

MOTORCYCLES AND BICYCLES

Surplus Harley-Davidson motorcycles—1940, '41, and '42 models. At below ceiling prices. See us first. Molenaar Harley-Davidson Sales. 5613-15 Calumet-av., Hammond.

Harley Davidson '42 de luxe 74—O. H. V.; every accessory incl. winter shield; extra low mileage; orig. owner. Aft. 5:30 and Sun. 1133 W. Lill-av. Diversey 4466.

1940 Harley 61—Winter windshield and leg guards, buddy seat; good tires; $575. Western Springs 8679.

Bicycles—200 pre-war, like new; wholesale and retail. 3408 Ogden-av.

BICYCLES REBUILT. LIKE NEW. 3447 LAWRENCE-AV. JUNIPER 2078.

HARLEY DAVIDSON WITH SIDE CAR. 7820 STONY ISLAND-AV.

Bicycles—Boys and girls. Pre-war. Lee. elec. Open Sun. 3408 Ogden-av.

1939 Indian 45; good tires; excel. cond.; $300. 5846 S. Nagle.

Beautiful blue pre-war de luxe girl's bicycle; w. w. tires; $35. Sun. 6739.

37-74 Harley—Buddy seat; exc. cond.; reasonable. 6149 N. Nassau-av.

Sears Elgin man's Victory bicycle, like new; $27. Seeley 7137.

BUSINESS PERSONALS

Limited vault space and safety deposit boxes now available. 512 S. WABASH SAFE DEPOSIT CO. Congress Bank Bldg. Wab. 7517.

MISSING PERSONS LOCATED, $10. Anywhere in U. S. Northwest Secret Service, 140 N. Dearborn. Ran. 2392.

Alarm clock shortage? Why Worry?—We call you. Nu Fone Service. Ked. 2868.

ARTS AND ANTIQUES

Wanted—Antique walnut cradle. Wabash 5504, Monday.

Chicago Daily Tribune
THE WORLD'S GREATEST NEWSPAPER

Marine Who Lost Four Brothers in War Goes Home—Rep. Clare Luce Speaks at G. O. P. Women's Rally

[Associated Press Wirephoto: From Signal Corps.]

U. S. PARATROOPERS CROUCH AMID BURSTING NAZI 88 MM. SHELLS DURING ARNHEM ATTACK OCT 9.

[Associated Press Wirephoto.]

Mr. and Mrs. Alben Borgstrom, Tremonton, Utah, meet their son, Boyd (right), discharged from marines after three brothers were killed and one was missing in action.
(Story on page 6.)

[Associated Press Wirephoto.]

Madeleine Carroll (left), who left Hollywood to be a nurses' aid, meeting Katharine Cornell in Italy. Miss Cornell is giving "Barretts of Wimpole Street" for Yanks. Between them is Actor McKay Morris. At right: Elisabeth Thornton, Greensboro, N. C.

[Associated Press Wirephoto: Via Signal Corps Radio.]

Yanks walking ankle deep in mud past tank trap inside Germany as rain bogged down operations Oct. 10.

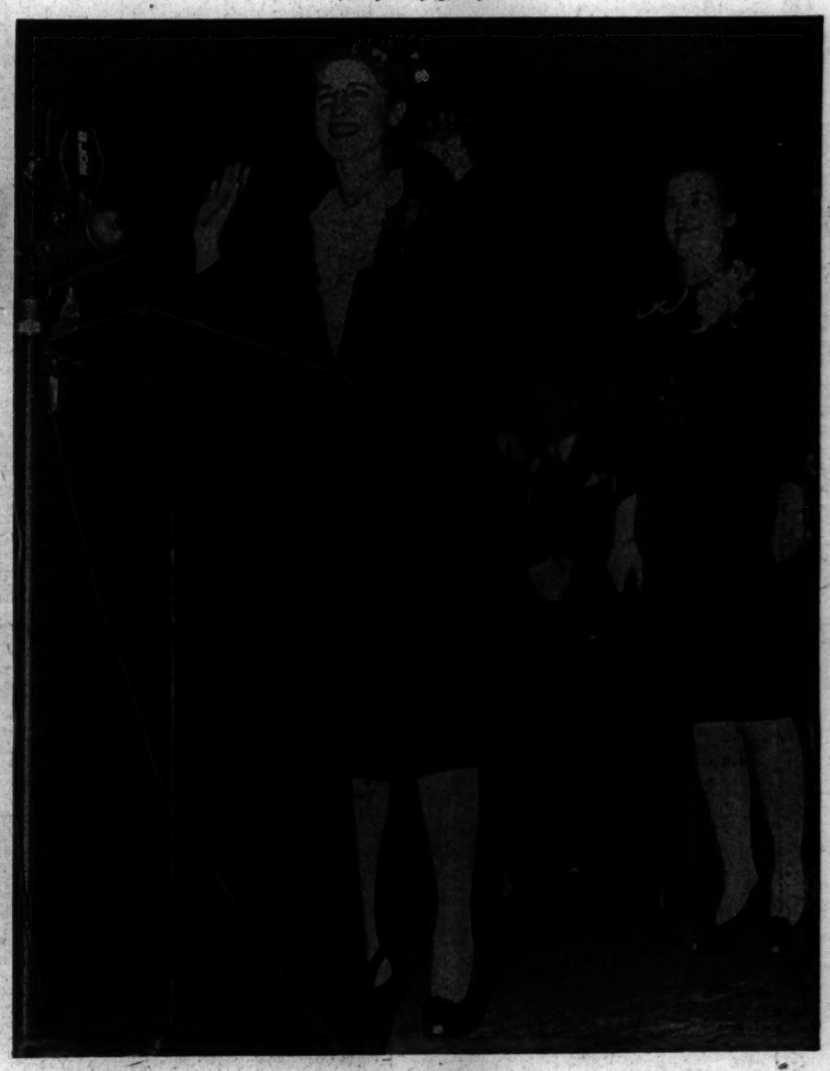

[TRIBUNE Photo.]

Congresswoman Clare Boothe Luce as she spoke at gathering in Orchestra Hall last night sponsored by women G. O. P. groups. *(Story on page 1.)*

[Acme Telephoto.]

Two children, evacuated from Dunkerque during truce between Nazis and Canadians, guard their parents' belongings as they await removal to a shelter.

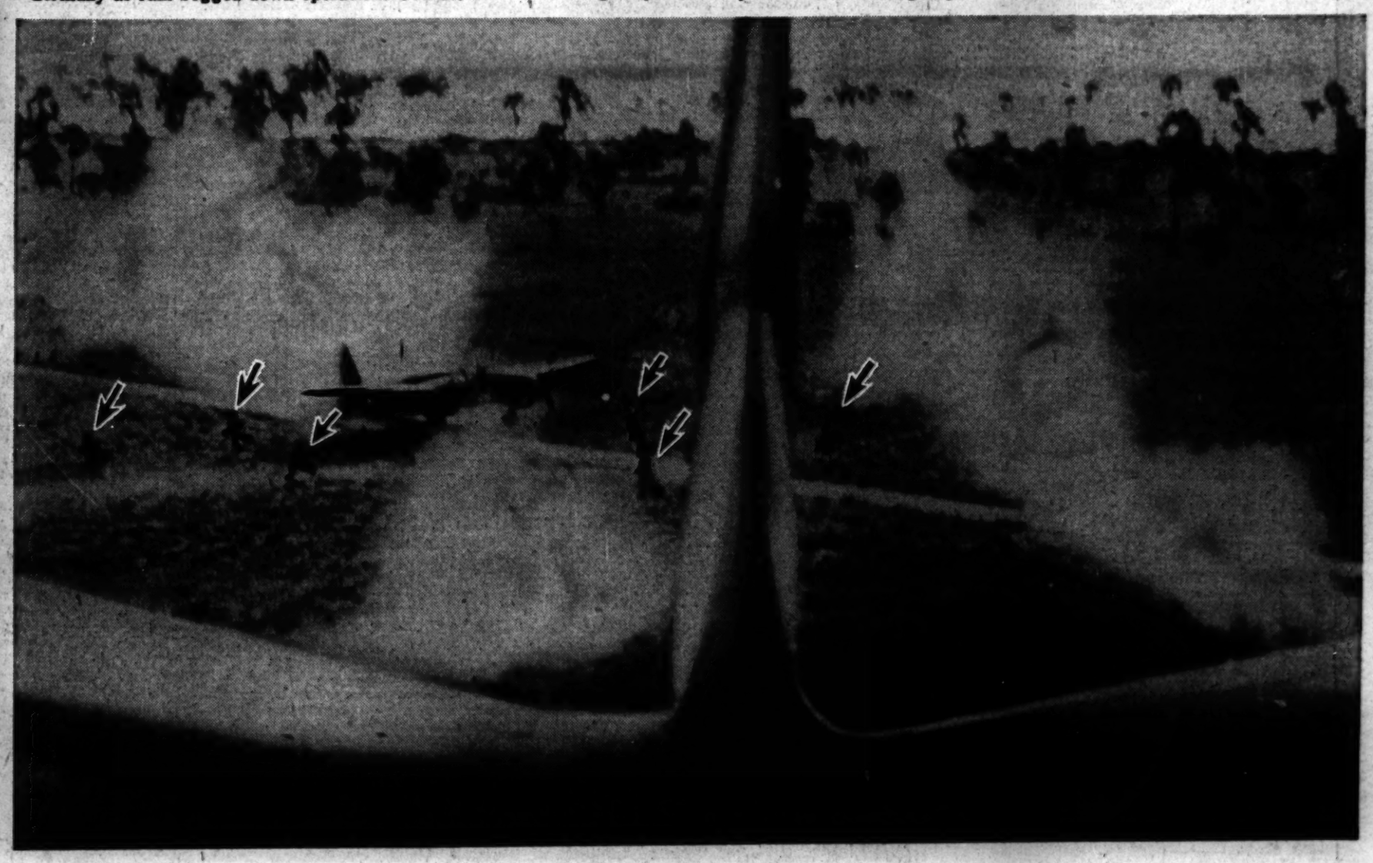

[Associated Press Wirephoto: From Army Air Forces.]

Jap soldiers (arrows) dash for safety as American army air force carries out low level attack on Selaroe airstrip in the Netherlands East Indies. Photo, made from cockpit of attacking plane, looking over tail piece, shows Japs abandoning burning Kawasaki "Lily" plane.